The Associated Press carries the world's authentic news to Post readers exclusively every morning in the year.

The Washington Post.

Today and Tomorrow—Cloudy, probably showers; not much change in temperature; moderate southwest winds.
Yesterday—high, 89; low, 68. 1931—high, 80; low, 60.
Details on page 2.

NO. 20,464. ENTERED AS SECOND-CLASS MATTER, POSTOFFICE, WASHINGTON, D. C. WASHINGTON: SUNDAY, JUNE 26, 1932. COPYRIGHT, 1932, BY THE WASHINGTON POST CO. FIVE CENTS. WASHINGTON & SUBURBS | TEN CENTS ELSEWHERE

BLOC IN GENEVA SHAPES POLICY ON HOOVER PLAN

Eight Nations Secretly in Session Seeking Arms Cut Acceptance.

FULL CONSIDERATION PROMISED BY FRANCE

Wilson Talks With Japanese in Effort to Get Reluctant Cooperation.

Geneva, June 25 (U.P.).—Representatives of a bloc of eight nations, led by Salvador Madariaga, of Spain, met in sworn secrecy at the Spaniard's private residence in the Quai Des Eaux Vives tonight to shape a common policy for general acceptance of the Hoover plan for a one-third disarmament cut.

The discussion dealt almost exclusively with the relation of the caliber of mobile land guns and naval guns. It was generally agreed the abolition of all large mobile guns, as mentioned in the Hoover plan, should include suppression of all sea and land guns over 155 millimeters (6.1 inches).

The delegates will meet again at Madariaga's residence Tuesday. The meeting was taken as indicating the determination of some of the secondary powers to devise a policy which would make the Hoover plan acceptable to the majority.

Wilson Confers With Sato.

Hugh R. Wilson, of the United States delegation, conferred at length with the Japanese, seeking to obtain their reluctant cooperation. He received Naotake Sato on the heels of the long interview between Hugh S. Gibson and Tsuneo Matsudaira yesterday.

Sato informed Wilson of the Japanese delegation's interpretation of the Hoover proposals. After certain modifications had been made, Sato telegraphed the document to Tokyo.

The important tripower conference between Britain, France and the United States will be resumed Wednesday.

Gibson decided that the negotiations were too important to permit him to visit Brussels, where his brother-in-law was killed in a fall from a window.

France to Consider Plan.

Paris, June 25 (A.P.).—Serious consideration of President Hoover's proposal for a cut in the world's armaments by the nations in conference at Geneva was promised today by Premier Edouard Herriot of France. While criticising certain features of it, M. Herriot said, "Anything which comes from President Hoover has a claim to thorough consideration."

The French delegations' courses at both the disarmament conference in Geneva and the reparations conference at Lausanne were unanimously approved by the cabinet tonight after it heard the premier outline developments. M. Herriot will return to Lausanne tomorrow night.

Held Not Hostile to France.

Premier Herriot, who said he had read and reread President Hoover's message and would read it many times again, added that he did not regard its proposals as hostile to France.

It pleased him, he said, that the President set no limit on defensive organizations, but he criticized the omission of a provision for a possible coalition of forces and declared that "as the thing stands now it is too simple."

"It does not take into account the

Continued on Page 4, Column 4.

2 in Race Against McAdoo for Senate

Wardell and Mother-in-Law of Heywood Broun Seek Nomination.

San Francisco, June 25 (A.P.).—Justus S. Wardell, chairman of the California Democratic State central committee, filed today for the party's nomination for the United States Senate. He will oppose William G. McAdoo at the primary election.

Mrs. Annie Riley Hale, of Pasadena, mother-in-law of Heywood Broun, New York columnist, also filed for the Democratic nomination for the office. She formerly conducted a health cult here.

Wardell, who is in Chicago as an observer at the Democratic national convention, instructed friends by telephone to file his declaration. They barely reached the office of Maj. Charles J. Collins, register of voters, before the time limit expired. Wardell is a supporter of Gov. Franklin D. Roosevelt for the presidential nomination. McAdoo is chairman of the California Garner-pledged delegation to the convention. They seek the office now held by Senator Samuel M. Shortridge.

NEW CHAMPION

Associated Press Photo.
GENE SARAZEN.

HAGERSTOWN PLANE CRASH KILLS 2 MEN

Pilot and Mechanic Die When Wing Crumples and Ship Falls 1,500 Feet.

Special to The Washington Post.

Hagerstown, Md., June 25.—The wing of a new cabin plane receiving its final tests crumpled while about 1,500 feet in the air over the Hagerstown Airport this afternoon and crashed, killing the two occupants.

The dead are Allan B. Harris, 37, sales manager for the Kreider-Reisner Aircraft Corporation, this city, and Oscar Lyday, 28, mechanic at the Hagerstown Airport, both of whom were instantly killed. Harris had a wife and two children residing in Garden City, Long Island. Lyday was unmarried.

The two had taken up the plane, with Harris piloting it, to put it through its final engine tests. According to scores of witnesses who had gathered for an air circus which was to be staged at the airport this afternoon, the plane was doing a spiral when the one wing collapsed and the plane plunged to earth, falling on the airport field within 50 feet of route 11, where a number of cars had parked.

The plane did not catch fire.

Neither of the occupants had worn parachutes, which were found in the hangar.

Harris, who was an experienced test pilot, came here from Long Island, when the Fairchild Aircraft Corporation bought control of the local aircraft manufacturing concern. Most of the Fairchild interests were being concentrated in this city.

The scene of today's crash was only a few hundred feet from where Lieut. Charles Pugh, of Washington, D. C., crashed to his death several months ago.

House Accepts Senate Slash in Drys' Funds

(Associated Press.)

House approval of the Senate's million-dollar reduction in prohibition enforcement funds was disclosed yesterday as the Senate agreed to a partial conference report on the $112,000,000 supply bill for the State, Justice, Labor and Commerce Departments.

The Senate cut $12,000,000 from the $124,000,000 the bill carried as it passed the House, taking upward of a million of the reduction by slicing the Prohibition Bureau's funds from $11,369,000 to $10,250,000. The House conferees accepted the Senate's change.

SARAZEN WINS OPEN TITLE BY STRONG FINISH

Dazzling Score of 66 on Last Round Clinches National Crown.

PERKINS-CRUICKSHANK IN TIE FOR 2D PLACE

Italian Pro's 286 Total Beats Pace-Setting Briton's Score 3 Strokes.

By ALAN GOULD,
(Associated Press Sports Editor).

Fresh Meadow Country Club, Flushing, N. Y., June 25 (A.P.).—Gene Sarazen, the king himself, settled his right of succession to the world championship throne of golf today with the greatest finish in all the history of the game.

With a spurt that left the galleries roaring and riotous, the experts and players gasping, Galloping Gene came down the stretch like a man o' war to shoot a record-smashing 66, four under par, on his final round and capture the United States open championship with three full strokes to spare.

Barely two weeks after his triumph in the British open with a record score of 283, Sarazen struck his stride on the final day and furnished an amazing climax to one of the most thrilling free-for-alls the American tournament has known in years.

Equals Evans' Record.

Gene finished the 72 holes with rounds of 74-76-70-66 for a total of 286 that equaled the all-time record set by Charles (Chick) Evans of Chicago, at Minneapolis in 1916. His final, dazzling round made under the sort of pressure that has stamped him as the game's greatest finisher, clipped two strokes off the Fresh Meadow course's competitive record and smashed by one stroke the previous tournament record, a 67 by Willie MacFarlane in 1926.

Just ten years ago Sarazen won his last and only other American open championship with a last round 68 for a total of 288, but the "boy wonder" of 1922, just turned 21, was a tyro by comparison with the masterful shot maker who whipped everything in sight to a frazzle today over the toughest stretch in tournament golf.

Out in 32, Back in 34.

He didn't make a mistake on that last round or if he did manifest any signs of being human he quickly offset them by superlative recoveries. He was out in 32, three under par, and had caught and passed every rival. He was back in 34, one under par, and had the championship so thoroughly clinched that he could have taken three putts on the last green and won, instead of doing just what he did—tap in a six-footer.

Thomas Philip Perkins, the former British amateur champion, lately turned professional and Bobby Cruickshank, the transplanted little Scotch veteran, finished exactly three strokes behind Sarazen, with 289

Continued on Page 15, Column 1.

Lloyd George Approves Hoover Arms Cut Plan

London, June 25 (A.P.).—David Lloyd George, the former Liberal leader, expressed approval of the Hoover arms cut plan today. It does not go as far as he would like, he said, but it makes a good beginning.

"I don't care if it is a piece of electioneering," he said, "it's a great credit to the democracy of the United States."

Woman Helps Two Men Rob Avenue Shop

The woman bandit resumed her activities last night when she and her two male companions held up the proprietor of a souvenir shop at 1217 Pennsylvania avenue northwest and robbed him of $300. They bound him with draperies and locked him in a back room.

Jacob Goozh, of 1330 Montague street northwest, the owner of the shop, was approached by the woman bandit, who was examining crockery in the store. One of the men was with her. A few minutes later the second man appeared and pointed a gun at Goozh, ordering him to a rear room.

"You look like a pretty good fellow," one of them said, "so we won't harm you." They took $300 from his pockets and the cash register. Then they put him in a back room and bound him with draperies. Goozh broke his bonds and called police.

From descriptions of the three, police believe they are the same who held up a store at 1747 Pennsylvania avenue northwest last week.

The men were described as: No. 1, 25 years old, 5 feet 2 inches in height, wighing 130 pounds, wearing dark clothes and a light cap; No. 2, 25 years old, 6 feet tall, weighing 170 pounds, wearing dark clothes. The woman was about 25 years old, 5 feet 10 inches in height, weighing 150 pounds and wearing a white dress and a panama hat.

B. E. F. MAY REJECT HEAD'S RESIGNATION

Movement Is Under Way for Renaming of Waters as Commander.

Before the signature of Walter W. Waters was dry on his resignation yesterday as generalissimo of the bonus army, a movement began among the rank and file of the men and gained momentum up to late last night for the formal renaming by the veteran hosts of the youthful, sandy-thatched Oregonian as their commander.

Thomas Kelly, of New Jersey, vice commander of the army, automatically assumed command of the army under its present rules. His first official act was to order continuance of the registration of the bonus army looking to permanent organization.

Camp Bartlett, on Alabama avenue southeast, garrisoned by 2,000 bonus seekers, was the first large unit of the veterans to climb aboard the new Waters band wagon. A resolution indorsed by the rank and file of that camp provided that a delegate be appointed to cast the whole vote of the unit for Waters. The resolution further warmly commended Waters' regime as head of the bonus army.

A group of 35 New Mexico veterans drafted a stirring letter to the retiring Waters, earnestly asking him to reconsider his resignation. The letter said "we have heard you have sold

Continued on Page 10, Column 1.

Farm Body to Ask Five-Point Relief

Will Seek Democrats' Help on Tariff, Tax, Prices and Credits.

Chicago, June 25 (A.P.).—Organized agriculture is demanding of the Democratic party the five-pointed plan of farm relief it sought of the Republicans.

The program of the Illinois Agricultural Association and its parent body, the American Farm Bureau Federation, as outlined by Earl Smith, president of the Illinois organization, and Charles E. Hearst, vice president of the National Federation, emphasizes protection of such farm crops as involve exportable surpluses.

The other four pledges asked are for tariff revision to give agriculture true parity of protection with other industries; restoration of the general price level of commodities through revision of monetary laws; adjustments in the Federal Reserve and farm loan systems to provide agriculture with credits easily available, and tax relief through Government economy.

Indiana Publisher Found Dead With Gun in Hand

Espanola, Ont., June 25 (A.P.).—The body of Frank G. Hamilton, Fort Wayne, Ind., publisher, was found in his summer cottage on Lake Pinage today. Death was caused by a shotgun charge.

The weapon which inflicted the fatal wound was found in Hamilton's hands. Provincial Constable Muirooney said his investigation of the case had not been completed. Hamilton arrived at the cottage about three weeks ago. Disposition of the body, which was brought to Espanola, was being held up pending instructions from Fort Wayne.

HOOVER RELIEF CRITICISM HIT BY 2 SPONSORS

Wagner Joins Garner in Answering Charge of "Pork Barrel."

UNEMPLOYMENT AID CLAIMS REITERATED

Possibility of Revamping Bill to Meet President's Wishes Fades.

(Associated Press.)

The possibility of revising the huge $2,300,000,000 unemployment relief bill to meet President Hoover's wishes almost vanished yesterday as its sponsors shot back hot retorts to the Chief Executive's charge of "pork-barrel" legislation.

The bill was vigorously defended by Speaker Garner, of the House, and Senator Wagner (Democrat), New York, as the House and Senate conferees began negotiations which President Hoover hopes will result in a rewritten measure.

Wagner rose in the Senate to reply to the President and advised the public to reject the criticism of "one who has throughout the depression been wrong, late and futile."

Defense by Garner.

Speaker Garner, at his daily conference with newspapermen, said:

"We loan the shipping interests many millions of dollars at a very low rate of interest and it's all right. When we try to do something for all the people its 'pork barrel.' To serve special interests is statesmanship; to serve the people is pork."

The conferees, facing the tremendous task of ironing out differences between the Garner House bill and the Wagner Senate measure, made little progress and agreed to resume their work tomorrow.

Chairman Norbeck, of the Senate group, however, said it would be virtually impossible to write the bill as the President has asked.

To do this, he added, "would be very much resented by the authors of the bills" and "would be difficult to the point of impossible."

Adjournment Pending.

Meanwhile, plans for the adjournment of Congress this week hung largely on the outcome of the relief controversy.

The Senate worked on the remaining appropriation bills which must be approved by June 30, while the House, with nothing to do, was in adjournment over the week-end.

Wagner charged that President Hoover, in his attack Friday on the relief bill, had not been "candid" and was "defying the light and the truth," but he also assailed the President's record on relief.

"Mr. Hoover has been continuously and invariably wrong on unemployment," he said. "He was wrong when

Continued on Page 11, Column 2.

1 Killed, 3 Injured As Auto Hits Pole

E. Weems Petherbridge Is Dead Victim in Crash at Legato, Va.

E. Weems Petherbridge, 23 years old, was instantly killed and three companions were injured last night when he lost control of his automobile and it struck a telegraph pole at Legato, Va., two miles west of Fairfax.

His companions, who are under treatment at the Alexandria Hospital are: Dorothy Howard, of Washington, slight bruises; Miss Mary G. Layman, of Frostburg, Md., a University of Maryland student, severe injuries to the back, condition undetermined, and Charles Norris, 23 years old, of Leonardtown, Md., slight cuts on face and bruises to the body.

Both Peterbridge and Miss Layman were in the front seat of the car, which was headed towards Washington. Norris said Petherbridge lost control of the car and it went from one side of the street to the other and then struck the pole.

Altering of Platform Is Charged by Laborite

Norwalk, Conn., June 25 (A.P.).—Frank Lawson, of Washington, D. C., who was chairman of the platform committee at the National Farmer-Labor party convention at Omaha, April 26, charged tonight the platform printed in a campaign bulletin showed alterations from that adopted by the delegates. Roy M. Harrop, of Council Bluffs, Iowa, national chairman, is editor of the Bulletin, Lawson said.

He also attacked Harrop's refusal to issue credentials to Col. E. Webb, of San Francisco, the party's presidential nominee, declaring Webb was innocent of accusations that he was a "Hoover spy."

ROOSEVELT STAMPEDE PLANS LAID AS LEWIS FREES ILLINOIS' VOTES

Tentative Wet Plank Is Presented to Resolutions Group.

FAVORS SUBMISSION OF REPEAL AT ONCE

Would Protect Dry States and Permit Taxing of Liquor Sellers.

(Copyright, 1932, by the Associated Press.)

Chicago, June 25 (A.P.).—The tentative prohibition plank submitted to the Democratic platform committee tonight by a majority group provides:

"We favor immediate submission to State conventions of an amendment repealing the eighteenth amendment submitted to the people in such manner as to assure a choice between the present system and the return to the States of the power and responsibilities to prohibit liquors by such means as will promote temperance, prevent the return of the saloon and sale to minors, and protect the dry States in the enforcement of their laws and permit the taxing of liquor by Federal or State governments."

All Planks to Be Brief.

The tentative tariff plank—brief as are all plans in the new Democratic platform—favors:

"A competitive tariff for revenue purposes based on consideration of all factors influencing trade between nations, with a fact-finding commission free from executive interference; reciprocal tariff agreements with other nations; enforcement of the anti-dumping law; and a permanent international economic conference designed to encourage international trade and to facilitate the exchange of goods."

Other planks to be included in the platform call for encouragement of unemployment insurance and old age pensions under State supervision; reduction of the hours of labor; refinancing of agriculture mortgages; enforcement of the anti-trust laws; an international monetary conference for the aid of silver; and the protection of investors in foreign bonds by regulated publicity of all details of the transactions.

Prohibition Row Starts.

Chicago, June 25 (A.P.).—A brisk prohibition argument developed late today among the nine members of a resolutions subcommittee named to write a tentative party platform and it adjourned its first session without taking action on any of the proposed planks.

Gathering behind closed doors after the full platform committee concluded hearings, the subcommittee remained in session only about an hour.

"There was no final decision on anything," Hitchcock said as he emerged from the committee room.

It was agreed to meet tomorrow morning to systematize the committee's work and get going in earnest on the platform building.

Some of the committee members felt a rough draft of the entire party

Continued on Page 2, Column 7.

Wilson, Veteran Movie Stunt Flier, Is Killed

Victorville, Calif., June 25 (A.P.).—Roy Wilson, veteran movie stunt aviator, was injured fatally today when his plane crashed.

His motor went dead while he was faking a tail spin for a film. He died in a hospital.

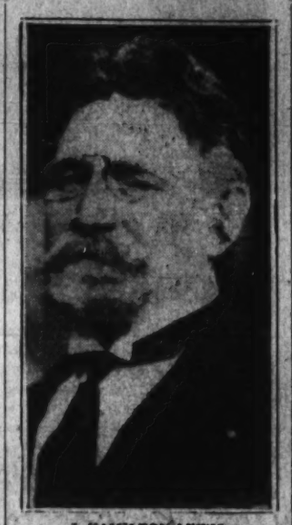

J. HAMILTON LEWIS.

LONG DELEGATE ROW MAY REACH FLOOR

He Is Upheld by National Committee, but Foes Will Push Fight.

Chicago, June 25 (A.P.).—The clamorous floor of the Democratic convention will probably decide which Louisiana delegation shall be seated there.

The group headed by Senator Huey Long triumphed temporarily before the Democratic national committee. Indications tonight were that an appeal would be taken beyond the credentials committee, which passes on it next, to the court of last resort—the delegates in convention assembled.

Outwardly the issue is between a delegation led by Long, senator and former governor, and another by Jared Y. Sanders, also a former governor.

But some Democratic leaders said today the question was deeper than that and revolved on the issue of convention-elected delegates against State central committee-selected delegates and that the party should decide it.

The case could be called up on the convention floor on a minority report of the credentials committee, which Monday night will take up the Louisiana contest along with others from Minnesota, Puerto Rico and one district in Pennsylvania.

The Sanders delegation leaders were determined today to go to the floor if they lost before the credentials committee as they did before the Democratic national committee.

Archbishop Curley's Mother Is Near Death

Dublin, Irish Free State, June 25 (A.P.).—The 92-year-old mother of Archbishop Curley of Baltimore is dying at her home in Athlone, it was disclosed today.

The archbishop, who is here for the Eucharistic congress, said the end might come at any time.

Murray Is Determined To Remain in Running

Chicago, June 25 (A.P.).—Gov. William H. Murray said tonight: "I am going to stay in the race for the presidential nomination until some one bobs up who I can support."

Governor's Men Claim 25 in First Favorite-Son Break.

BITTERNESS GROWS IN TWO-THIRDS ROW

Tammany Reported Ready to Aid Any Man Who Nears Nomination.

Chicago, June 25 (A.P.).—An offensive for a Roosevelt stampede in next week's Democratic convention started from the headquarters of the New York Governor tonight as Lewis, of Illinois, withdrew and Tammany wavered, but the opposition ranks tightened quickly and fought desperately on.

Claiming at least 25 votes of the 58 Illinois delegates released by Senator Lewis, the Roosevelt managers lifted their claimed column above 700 votes and nibbled toward the 770 needed to nominate under the old two-thirds rule.

Simultaneously word leaked out that the 50 or more New York votes which Tammany says it controls would very likely go to whatever candidate comes within real striking distance of the nomination goal. One Tammany leader said, "Of course, we won't stand out against the nomination of the candidate who needs only our votes to win."

Opposition Fights Harder.

But the immediate effect of all of this was to spur to new activity an opposition incensed over the Roosevelt move to set aside the two-thirds tradition entirely, and adopt a rule permitting nomination by simple majority.

Not only were many of the Roosevelt figures disputed—including the 25 claimed in Illinois, but the circle of rival candidates expressed doubt whether the present Roosevelt strength can be held in line until the nominations are reached, probably on Thursday.

After the opening preliminaries Monday, the Roosevelt candidacy must run the gantlet of two resentment-stirring battles on Tuesday. One is over the convention chairmanship. The other will decide whether the party is to keep the precedent of a century, and adopt the two-thirds nominating rule, or cast it aside as the Roosevelt men want to do.

Bolt Threats Heard.

So bitter is the feeling over the rule-changing proposal that talk of a bolt went about tonight as parading delegations and noisy bands gave a real convention air to Politics Row along Michigan avenue.

The feeling of those who declare the Roosevelt people seek unfair advantage was fed by a statement opposing a change issued by John W. Davis on his arrival in Chicago, and by similar statements in Ohio by Newton D. Baker and James M. Cox.

Both sides to that controversy claimed tonight a pledged majority, but both were checking and rechecking every vote.

The message from Senator Lewis in Washington, releasing the Illinois delegation with its 58 votes, was made public at Roosevelt headquarters. It said:

"I am confident that we will get relief from the measures pending here for which our people are fighting. I shall not leave here until everything that can be done for the people is finished and relief had. I can not see any adjournment until end of next week.

Traylor May Get Bulk.

"Please say to delegation that has honored me with votes as choice for President that I release each and all from all obligation. I send my grateful acknowledgement of their honors done me. I will not assume to direct or even suggest any individual or joint action for the delegation. I

Continued on Page 2, Column 8.

Farm Relief Wins Backing As Board Fund Is Slashed

Agriculture Body Favors Scheme to Increase Income for Year.

(Associated Press.)

An emergency farm relief plan designed to boost agriculture's income for one year was approved yesterday by the House agriculture committee.

It was sponsored by Representative Rainey, the Democratic leader, and was ordered reported to the House by an 11 to 10 committee vote that split party lines.

Despite its authorship by the majority leader, the close committee vote was interpreted as holding little hope for further advancement in the House this session.

A rule first would have to be obtained for its consideration. For two weeks the powerful rules committee has declined to act on two other relief bills approved earlier this ses-

Continued on Page 4, Column 2.

Nye Seeks Reconsideration of Cut in Budget for Bureau.

(Associated Press.)

A 40 per cent slash in operating funds of the Farm Board was voted yesterday by the Senate, but the action immediately encountered a move for reconsideration on the ground it would cause dismissal of many employes and cripple the board.

The $1,000,000 appropriation voted by the House was stricken out and a provision substituted that the board may use up to $600,000 of the unspent surplus remaining from the present fiscal year. The appropriations committee had recommended the board be allowed to use the surplus without any limitation, but Senator Byrnes (Democrat), South Carolina, moved the $600,000 restriction.

Opposing the action, Senator Nye (Republican), North Dakota, read a letter from Chairman Stone of the board, saying the cut would force

Continued on Page 4, Column 3.

Absence of 25 Democrats Threatens Senate Quorum

Fireworks at Chicago Convention Attract Legislators Despite Many Measures of National Importance Pending in Congress.

By J. B. M'DONNELL.

A majority of the Democratic members of the Senate have deserted their senatorial posts in the closing and, supposedly, hectic days of the session which is concerned with important legislation.

Casting up of prospective Democratic strength, Senate leaders yesterday showed an outside total of 20 actual Democratic votes on any question which may come up for decision between now and the end of the convention in Chicago.

Most of the Democrats in the Senate have deserted the floor in the pursuit of renominations in their States or for the Chicago melee.

Senator Claude A. Swanson (Democrat), of Virginia, of course, is in Europe, representing the United States at the Geneva conference; Senator Cameron Morrison (Democrat), of North Carolina, is at home fighting to get the nomination of his party for reelection. It is reported he will win the run-off primary but, if he does, it will give the wets a morning-after taste because he was beaten by a wide margin by a wet candidate in the first primary.

Senator Ellison D. Smith (Democrat), of South Carolina, made his farewell bow for the session in a speech in which he said thereafter he would be engaged back home in trying to have himself reelected to the Senators Club.

But the rest of the absentees are in Chicago or are on their way there to take part in the convention fireworks. Each is anxious that the convention be not denied his particular brand of skyrocket, despite the importance of legislation still pending in Washington.

Some, like Senator Huey Long

Continued on Page 3, Column 3.

NEWS of the Surrounding States
Appears on Pages 8, 14 and 20 Today

VIRGINIANS OPPOSE CHANGING VOTE RULE

Chicago Delegation Is Busy Advancing Candidacy of Byrd for President.

Chicago, June 25 (A.P.).—Virginia headquarters at the Democratic national convention tonight buzzed with discussions of the proposed abolition of the two-thirds rule, opposed in statements from delegation leaders.

"If I am any prophet, Virginia will most certainly vote against abrogation of the rule," Gov. John Garland Pollard said. "However, I will support the nominee of this convention whether chosen by the two-thirds or majority rule, and if I didn't feel this way I would go home."

Senator Carter Glass, former Gov. Harry F. Byrd and John Stewart Bryan, Richmond publisher, were others outspoken against any change in the traditional requirements of a two-thirds vote for nomination.

Party Might Suffer.

Mr. Bryan in a written statement said abrogation of the rule "without previous notice to the delegates will necessarily mean the destruction of the Democratic party, and the selling of the South into perpetual servitude to the Northern and Western States, that have been and will continue to be Republican."

This discussion overshadowed for the time the talk over the possibility of former Gov. Byrd receiving the presidential nomination, although Virginia delegates who poured into the city were quick to ask if there were any developments which might aid Mr. Byrd's chances.

Leaders, expecting the remainder of the huge State delegation on trains tonight and Sunday, were making plans for a caucus about 8 o'clock Sunday night. Reelection of Gov. Byrd and Mrs. R. C. Watts, of Lynchburg, as members of the national committee, and selection of Senator Glass as Virginia member of the resolutions committee is expected to be a mere formality.

Rules Committee Members.

Several delegates have been mentioned as probable Virginia members of the rules committee, including Gov. Pollard, W. T. Reed, of Richmond, and Mr. Bryan.

Senator Glass will present Virginia's viewpoint on matters coming before the resolutions committee for the platform. Mr. Byrd does not expect to appear in person. Senator Glass was made a member of the subcommittee drafting the platform.

Virginians appointed to establish friendly relations with delegations from other States were scurrying about meeting the individual delegates and "speaking a good word for Harry Byrd." Byrd sought to get a little rest during the hot afternoon and went for a stroll along Michigan avenue with State Senator Aubrey Weaver and Fred Switzer of his home district.

Man Seized Delivering Pin otf Alleged Liquor

Frank De Angelo, 23 years old, of 909 Fifth street northwest, was arrested last night on a charge of illegal possession of a pint of liquor.

He was taken into custody at Fourteenth and Harvard streets northwest, by C. D. Schamp, of the Crime Prevention Bureau, to whom, it is alleged, he was delivering the alleged liquor.

The Weather

TODAY'S SUN AND TIDE TABLE

	A.M.	P.M.
Sun rises	4:44	
Sun sets	7:38	
High tide	2:07	2:26
Low tide	8:52	8:57

WEATHER CONDITIONS.

U. S. Dept. of Agri., Weather Bureau, Washington, Saturday, June 25—8 p. m.

Forecast—For the District of Columbia, Maryland, probably showers Sunday and Monday; not much change in temperature; moderate southwest winds.

For Maryland, cloudy, probably showers Sunday and Monday; not much change in temperature.

For Virginia, local thundershowers Sunday and probably Monday; not much change in temperature.

Pressure is low from Hudson Strait, Hopes Advance, 29.52 inches, southward to the Saint Lawrence Valley, Anticosti, 29.50 inches, with a trough extending southwestward from the Saint Lawrence Valley through the lower Lake region, thence westward to Iowa, Des Moines, 29.66 inches, and thence northwestward to Saskatchewan, Qu'Appelle, 29.58 inches. Pressure is also low over the Plateau and southern Rocky Mountain regions, Phoenix, 29.48 inches. Pressure is relatively high over the upper Lake region, Marquette, 29.76 inches, and off the south Atlantic Coast and in the region of Bermuda, 30.04 inches. Showers have occurred in the Mississippi, the lower Missouri, and lower Ohio Valleys, the Lake region, the southern Plains, and the Gulf States. Temperatures have risen in the Middle Atlantic States, and have fallen over the Plains States and the middle Plateau.

Local Weather Report.

Temperature—Midnight, 63; 2 a. m., 60; 4 a. m., 58; 6 a. m., 61; 8 a. m., 69; 10 a. m., 69; 12 noon, 84; 2 p. m., 89; 4 p. m., 92; 6 p. m., 91; 8 p. m., 84; 10 p. m., 79. Highest, 93. Lowest, 58.

Relative humidity—8 a. m., 67; 2 p. m., 32; 8 p. m., 40. Rainfall (8 p. m. to 8 p. m.), no trace. Hours of sunshine, 11.75. Per cent of possible sunshine, 79.

DEPARTURES FROM NORMAL.

Accumulated excess of temperature since January 1, 1932, 577 degrees.

Excess of temperature since June 1, 1932, 6 degrees.

Accumulated excess of precipitation since January 1, 1932, 2.42 inches.

Deficiency of precipitation since June 1, 1932, 0.86 inch.

Temperatures and Precipitation.

Temperatures and precipitation for 24 hours ended 8 p. m. Saturday:

	Highest	Fri. Sat. night.	Lowest 8 p. m.	Rain-fall.
Washington, D. C.	93	58	74	....
Asheville, N. C.	90	62	70	....
Atlanta, Ga.	92	70	84	....
Atlantic City, N. J.	74	62	70	....
Baltimore, Md.	92	64	86	....
Birmingham, Ala.	90	72	70	0.18
Bismarck, N. Dak.	78	56	72	....
Boston, Mass.	72	56	66	....
Buffalo, N. Y.	64	58	62	0.08
Chicago, Ill.	88	70	80	0.10
Cincinnati, Ohio	88	58	80	....
Cheyenne, Wyo.	82	54	76	....
Cleveland, Ohio	78	56	78	0.16
Davenport, Iowa	92	72	74	0.62
Denver, Colo.	80	62	76	....
Des Moines, Iowa	92	70	74	0.20
Detroit, Mich.	82	58	80	0.28
Duluth, Minn.	78	50	72	....
El Paso, Tex.	102	72	100	....
Galveston, Tex.	88	78	82	0.12
Helena, Mont.	84	58	84	....
Indianapolis, Ind.	86	64	84	....
Jacksonville, Fla.	94	70	84	1.86
Kansas City, Mo.	88	72	84	....
Little Rock, Ark.	76	62	74	0.94
Los Angeles, Calif.	80	60	70	....
Louisville, Ky.	84	62	82	....
Marquette, Mich.	60	50	54	....
Memphis, Tenn.	82	66	82	0.86
Miami, Fla.	88	74	82	....
Mobile, Ala.	90	78	84	0.10
New Orleans, La.	90	78	86	....
New York, N. Y.	78	70	78	....
North Platte, Nebr.	84	66	76	....
Omaha, Nebr.	92	68	84	....
Philadelphia, Pa.	84	64	82	....
Phoenix, Ariz.	110	76	106	....
Pittsburgh, Pa.	86	58	62	....
Portland, Me.	72	50	60	0.10
Portland, Oreg.	78	52	78	....
Salt Lake City, Utah	92	68	90	....
St. Louis, Mo.	88	74	84	....
St. Paul, Minn.	84	66	80	....
San Antonio, Tex.	88	74	86	0.22
San Diego, Calif.	68	60	64	....
San Francisco	58	54	56	....
Santa Fe, N. Mex.	92	60	80	0.02
Savannah, Ga.	92	78	84	....
Seattle, Wash.	72	52	72	....
Springfield, Ill.	92	70	80	....
Tampa, Fla.	90	78	80	0.06
Toledo, Ohio	88	64	84	....
Vicksburg, Miss.	88	74	78	0.24

River Bulletin.

Harpers Ferry, W. Va., June 25.—Potomac River clear and Shenandoah slightly muddy.

OLD RIVALS MEET WITH SMILE

Associated Press Photo.

A feud of eight years standing was terminated in Chicago at the Democratic national convention when William Gibbs McAdoo, of California, and Alfred E. Smith, of New York, met at party headquarters. The two were major opponents in the 1924 convention.

CANDIDATES SNATCH LAST-MINUTE RESTS

Democratic Chiefs Do Little Political Work as Rise of Curtain Nears.

Chicago, June 25 (A.P.).—Democratic candidates and campaign managers found relief from the preconvention strain today in methods all their own—leading bands, playing golf, swapping stories.

There was a lot of heavy conferring along candidates' row in the Congress Hotel, but some of it turned out to be an exchange of the latest jokes. Several of the candidates made the rounds to renew acquaintances and pay respects to their friendly rivals.

Al Smith was presented with a new derby—gold colored and about half the size of the old brown one. Then he went out to play golf. Asked how many strokes handicap he was giving his opponents, he said "I get; never give."

Gov. Ritchie was asked if he, too, was going to take time off to get in a round of golf. He replied that he didn't play golf, didn't take any exercise and hadn't for years.

Visits With Murray.

The Maryland Governor, in making the rounds of the headquarters, stopped in to see the chief executive of Oklahoma—"Alfalfa Bill" Murray. Photographers had them pose shaking hands.

"All right," said Murray, "but remember we're only pretending."

"I mean it sincerely," said Ritchie.

Gov. Murray left the resolutions committee hearing to stand on Michigan boulevard in the hot sun and wait for the Kiltie Band that came up from Oklahoma City to air his campaign. He took charge of their concert around the hotel and personally greeted all of "the boys."

Another amateur band leader was William G. McAdoo, who marched up the street with a Texas band assisting the Garner candidacy.

Gov. Byrd visited the headquarters of all the other candidates. A woman stopped him as he walked up the corridor.

Reed Goes to Station.

"Are you the flier?" she asked excitedly.

"No, that's my brother," Gov. Byrd answered.

"Oh, I see," she said. "You're just running, not flying."

Former Senator Reed went down to the railroad station to escort the Missouri delegation to its headquarters. Then he went into a long and secret conference with the members.

James A. Farley had a busy day as chief marshal of the Roosevelt forces. He had conferences with several favorite sons and campaign managers, but said they were only talking about "convention tickets." At intervals he kept the New York governor advised by long distance phone of the progress of his campaign.

Melvin A. Traylor continued to shun his campaign headquarters and stuck to his Chicago bank.

Traylor Will Be Placed In Nomination at Outset

Chicago, June 25 (A.P.).—Melvin Traylor, the Chicago banker, will be placed in nomination at the outset of the roll call of the States.

This was decided upon tonight by Frank Scofield, the Texas rancher and manager of the Traylor campaign, after the Illinois delegation was released by Senator Jam Hamilton Lewis, its favorite son candidate. A delegate from Illinois will place Traylor's name in nomination.

TRAYLOR STEMS RUN ON TWO LOOP BANKS

Withdrawals Laid to Plot of "Enemies," He Says in Talk to Depositors.

Chicago, June 25 (A.P.).—Melvin A. Traylor, considered by many as Democratic presidential timber, stemmed an incipient run on his $25,000,000 First National Bank and $10,000,000 First Union Trust & Savings Bank today by appearing on the banking floors and pleading for faith.

Traylor, who is president of both banks—among the three largest in the city—declared a well-planned plot for a demonstration against the banks had been laid by "enemies" and said the banks had taken steps to put themselves in a more liquid condition than ever before.

Both banking floors were crowded with customers, a large number of whom apparently intended withdrawing accounts because of fear engendered by recent closings. Four closings today, one in the Loop, brought to 39 the number of banks here that have shut down this month.

"The bank will be open during the usual business hours and will be open Monday morning," Traylor told patrons. "It will be willing and able to pay off any depositor who wishes to withdraw his funds."

Referring to the alleged plot, Traylor said:

"This was promoted by those who are not your friends or our friends. Fortunately, we are in the best position in our history. Please tell your neighbors we will be open Monday morning and every morning at 9 o'clock."

The crowds quickly thinned after he had spoken and within an hour, bank attaches said, normalcy had been restored.

The Loop bank to close was the Chicago Bank of Commerce with $5,200,000 deposits. It had absorbed the Union Bank of Chicago last September. Its assets are understood to cover deposits.

Three other banks in outlying sections closed, two of them in North Shore suburbs—the First National Bank of Wilmette and the Northbrook State Bank. The fourth was the South Ashland National Bank. These three together had about $1,000,000 deposits.

Roosevelt Men to Back Miles for Organization

Chicago, June 25 (U.P.).—Roosevelt headquarters announced tonight that the supporters of Franklin D. Roosevelt would back Vincent B. Miles, Democratic national committeeman from Arkansas, for chairman of the committee on permanent organization of the Democratic national convention.

Ohio Veterans Request G. O. P. Stand on Debts

Steubenville, Ohio, June 25 (A.P.).—A resolution asking President Hoover and Charman Everett Sanders, of the Republican national committee, to define the stand of the Republican party on the cancellation of foreign debts was adopted at the closing session of the annual encampment of the Ohio Veterans of Foreign Wars.

In the resolution, the veterans said the Republican national platform is "entirely silent on the question." The Ohio veterans added they were opposed to debt cancellation.

Election Warning to U. S. Workers Hit by A. F. of L.

The American Federaton of Labor yesterday charged the Civil Service Commission with "economic terrorism" for its recent order that Federal employes must desist from political activity in Arlington County, Va., and other sections.

In its weekly news service clipsheet, the federation declares: "The commission's rules are especially sinister in connection with the drastic pay cuts and other reactionary measures which the present Congress voted to impose on Federal employes."

Several days ago the commission called attention to its rule which calls for dismissal of any Federal employe who takes an active part in a political campaign, whether taken individually or as a member of a group.

"Under the Constitution Federal employes have the right to endeavor to defeat in the November elections, members of Congress who vote a $2,000,000,000 dole from Federal funds to banks and other institutions in financial distress and then slash the pay of Government employes nearly $100,000,000 a year on the pretext of necessity of balancng the budget," according to the statement from the federation.

"But the Civil Service Commission announced that it will recommend dismissal from the Government service of all employes who assert their political rights to oppose and attempt to persuade other citizens to oppose the reelection of wage-slashing representatives and senators and who favor and attempt to get other citizens to favor the election of representatives and senators who voted against the Federal pay cuts."

NEW YORKERS LEAVE ON 4 SPECIAL TRAINS

Tammany Delegates Expect to Reach Chicago Today; Leaders Reticent.

Aboard Tammany Special en route to Chicago, Albany, N. Y., June 25 (A.P.).—The troops of Democracy from the New York sector were pouring westward tonight with the Chicago national convention their destination.

Four trains, two of them carrying the Tammany Braves and their friends, moved across the State, stopping at every city to take aboard delegates, their families and friends, many of them lured to the Illinois city by the expected spectacle of a spirited fight over rules and candidates.

The two other special trains carried friends and followers of John Theofel and of Edward J. Flynn, the leaders of Queens and the Bronx. Flynn, secretary of State, is right-hand man to James A. Farley, one of the generals of the forces following the banner of Gov. Roosevelt.

Bronx Special to Tarry.

Three of the New York special trains will arrive in Chicago tomorrow morning, but the Bronx special will stop over at Niagara Falls for a two-hour visit and will not reach the Windy City before tomorrow afternoon.

If the doughboys of the Tammany army know whom their leaders prefer for presidential nomination, they are keeping the news to themselves.

The nearest approach to a prediction made by the approximately 400 persons in the convention party leaving New York City was the statement of Thomas H. Farley that "Roosevelt hasn't got the nomination sewed up yet." Farley, a Tammany man, was removed as sheriff of New York County a few months ago by Gov. Roosevelt, who ruled he had failed to explain satisfactorily the source of huge bank deposits.

He kept himself busy before train time distributing Tammany badges.

Seabury Leaves Today.

The man who caused his removal, Samuel Seabury, Hofstadter legislative committee counsel, was not in the departing group. He was at Jamestown, N. Y., delivering an address, but planned to leave from Buffalo tomorrow.

Tammany is avowedly going to Chicago to sell itself to the Middle West, just as it frankly undertook at Houston four years ago to learn more about the South and let the South know more about Tammany.

At Buffalo, Bill Page, of Wheatland, and his whistle were to board the train. Page, christened William C., four years ago at Houton intermittently blew a loud whistle during the demonstrations for former Gov. Smith. He became a celebrity because of the whistle.

Page is a delegate from Monroe County, and has attended every State convention since Cleveland's day.

Reed Lays Slump To G.O.P. Regime

Hoover Hotly Criticized in Missourian's First Important Bid.

Chicago, June 25 (U.P.).—Former Senator James A. Reed of Missouri bitterly and pungently attacked the Republican party tonight as being responsible for America's business depression.

President Hoover, the recent Republican convention, which he called a "postmaster's convention," the Republican party's "endless platform" and "all the mistakes, blunders, derelictions and iniquities of the administration" came in for Reed's biting sarcasm. The speech was the first important one he has made in Chicago to further his campaign for the Democratic presidential nomination.

"After 12 years of uninterrupted rule they (the Republicans) admit that the train of prosperity has been wrecked and then pronounce the man who ran the train into the ditch the greatest engineer of all time," said Reed. "Under such circumstances a railroad president would fire the engineer."

60 Hurled About in Ferry Crash.

Boston, June 25 (U.P.).—Two persons were injured when the municipal ferryboat Daniel McCormack rammed into its slip on the East Boston side of the harbor late today. Most of the 60 passengers were thrown to the deck at the impact. Defective signals between the pilot and engine-rooms were believed responsible.

Democrats' Tentative Program for Session

Chicago, June 25 (A.P.).—Here is the tentative program of the Democratic national convention:

Monday.

Called to order at noon by John J. Raskob, chairman of the national committee.

Formal election of temporary officers.

Keynote address by Senator Alben W. Barkley, of Kentucky.

Election of committee on credentials, permanent organization, rules and platform.

Tuesday.

Called to order by Senator Barkley at hour fixed previous day.

Report of committee on credentials.

Report of committee on permanent organization and election of permanent chairman.

Address by permanent chairman.

Report of committee on rules.

Selection of new national committee.

Other resolutions and optional speeches.

Wednesday.

Called to order by permanent chairman at hour fixed previous day.

Report of resolutions committee and adoption of platform.

Roll call by States for nominating speeches for candidates for President.

Thursday.

Continuation of nominating speeches if not concluded previous day.

Balloting on candidates for President.

Roll call by States for nominating speeches for candidates for Vice President.

Balloting on candidates for Vice President.

Miscellaneous resolutions, resolutions of thanks.

Adjournment sine die.

CROWDS CHEER GOV. RITCHIE

Associated Press Photo.

The arrival of Gov. Alfred C. Ritchie of Maryland, one of the leading aspirants for the Democratic nomination, touched off one of the first outbursts at the national convention in Chicago. Here is a view of the demonstration that greeted him.

Highlights as Convention Hosts Prepare for Battle

Chicago, June 25 (A.P.).—The badges and ballyhoo of the convention have set the elevator boys at the Congress Hotel to calling the lettered floors this way:

"B—for beer."

"C—for convention."

"D—for Democrats."

Sometimes they vary the last one a little under their breath.

William Jennings Bryan, jr., today presented Senator Huey P. Long with a gold fountain pen that had been given to the late Commoner by the school children of Mexico.

"I have been carrying on Bryan's policies in the United States Senate," said Long. "That's why he gave it to me."

It looked quite belligerent, but it was all peaceful and for the sake of peace.

William "Alfalfa Bill" Murray was sought by two peace promoters, Mrs. Florence Boeckel and Miss Dorothy Detzer, of Washington.

As the latter called from his side, the governor swung around sharply to respond, striking Mrs. Boeckel with his outstretched arm.

She fell, but sprang up immediately and the peace plea proceeded.

H. L. Menoken and Bishop James Cannon, jr., got together on the prohibition question today—at least physically.

The editor sat through the prohibition hearing before the resolutions committee and then walked out into a hall and stood there until the prohibitionists came trooping by behind the Methodist churchman.

Like old friends they shook hands and began to talk. It took a nearby aettee and an hour's conversation to satisfy them.

Mrs. D. A. McDougal, of Sapulpa, Okla., told Democratic committeewomen she was "glad to be with a group of women more concerned with the bread lines than where the waistline is or the hem line is going to be."

The self-styled "kingfish" of Louisiana, Senator Huey Long, and R. W. Morrison, of San Antonio, Tex., today made a bet on the two-thirds rule abolition proposition.

Long, a Roosevelt fan, went into the Garner-for-President headquarters and started an argument with Morrison over what Texas would do if the two-thirds rule is abolished.

Long offered to bet Morrison $1,000 to $500 that if the two-thirds rule is abolished Roosevelt would carry the State by more than 100,000 votes. Morrison called the bet and both put up checks.

Long said if he won he would turn the $500 over to the Democratic national committee for campaign expenses.

The "Black Eagle of the Gulf"—J. L. Darrozette, of Galveston, Tex.—today visited Roosevelt headquarters and said:

"Smith can't win. We are for Garner first and Roosevelt second."

Darrozette, a tall, black-haired, black-eyed and immaculate Texan, was given the name of "Black Eagle of the Gulf" by former Gov. Ferguson of Texas and has been known by it for nearly 20 years.

The Reed headquarters made public a telegram from former Senator John Sharp Williams, of Mississippi, as follows: "Two-thirds rule has been for a century the South's defense and it would be idiotic on her part to surrender it."

Mrs. George Bass, of Chicago, Democracy's first woman vice chairman, today gave the committeewomen the same rule she gave her successor, Dr. Emily Newell Blair.

"Remember, Emily, the men are always wrong," she phrased it.

"And they are," she stoutly added, "unless they have us women to back them up and interpret."

Some of the delegates and onlookers along candidate row are proud of their impartiality.

Several visited the headquarters of one candidate today with their coats sprinkled with a colorful array of buttons of other candidates. A few had as many as eight of the pictorial pins.

For the first time in history a woman will offer the opening prayer for one of the days of the convention.

Evangeline Booth, commander of the Salvation Army, will offer invocation Monday at the opening session.

Low Interest in Courts Is Attacked by Seabury

Jamestown, N. Y., June 25 (U.P.).—Judge Samuel Seabury, speaking today at the Western New York Bar Association meeting, deplored the lack of interest displayed by the public in the activities of the lower courts.

"No improvement in conditions of lower courts can be expected until public interest has been aroused to a sufficient pitch to force withdrawal of the courts from politics," Judge Seabury said. He recommended the creation of an administrative and a judicial council to remedy certain defects in law procedure.

Prohibition Party Is Slow In Nominating Its Ticket

For Year in Which Liquor Is Leading Issue Bone Dry Group Shows No Sign of Putting Up Man for Presidency.

By EDWARD T. FOLLIARD.

What will the Prohibition party do in the campaign of 1932? For 60 years, ever since the campaign of 1872, the Prohibition party has offered its candidates for President and Vice President to the American electorate. True, the electorate hasn't seemed to care very much about these candidates, but that hasn't swerved the party from its quadrennial practice of nominating them.

Four years ago the Prohibition party came to this city for its vice presidential nominee, thus causing Washington to give more than passing notice to the ticket.

The party held its 1928 national convention in Chicago early in July, and after adopting its usual bone-dry platform, selected William F. Varney, of Rockville Center, N. Y., as its presidential nominee and James A. Edgerton, of Washington, D. C., and Alexandria, Va., as its vice presidential nominee.

In the November election, the Varney-Edgerton ticket polled only 21,101 votes, a terrible showing in view of the intense interest in prohibition that year.

But in the four years that have ensued, the whole outlook for prohibition has changed. The law is about to go on trial for its life. The Republican party, its ardent friend in 1928, has decreed that there should be a show-down in 1932; the Democratic party this week will say the same thing and with more emphasis.

Now, it would seem, is the time of all times when the Prohibition party should be stirring itself. Well, what will the party do this year?

The answer is not readily forthcoming. Here in Washington nobody seems to know just what the party will do. Members of the family of Mr. Edgerton, the Prohibition vice presidential nominee in 1928, say that he is taking no active interest in the party this year. Mr. Edgerton himself is now in North Carolina on business.

The Prohibition party actually was organized at a convention in 1869. This took place in Farwell Hall, Chicago, with 500 white ribbon advocates from 20 States in attendance. For three years, the party concentrated its efforts in a half dozen or so States.

In 1872, however, it decided to get into the presidential fight, and accordingly it selected James Black, of Pennsylvania, as its nominee. Black polled only 5,607 votes. At that time, he and his backers were regarded pretty much as a joke.

The Prohibition Party first attracted general attention in 1884, when its presidential nominee, John P. St. John, who had bolted the Republican party because of its refusal to adopt a prohibition plank, polled 149,000 popular votes.

The party polled its greatest vote in 1892 when 255,000 voters expressed their preference for Gen. John Bidwell, of California.

Its small vote in 1928—20,101—was the lowest since 1880, when that pioneer prohibitionist, Neal Dow, of Maine, emerged from the balloting with only 9,678.

DRY PROPOSES WET TRIAL FOR NEW YORK

Mrs. H. W. Peabody Would Allow State to Test Effect of Repeal.

Chicago, June 25 (A.P.).—Several hundred women prohibitionists jokingly agreed today to a proposal by Mrs. Henry W. Peabody, of Beverly, Mass., that New York be allowed to "prove itself the perfectly model wet State" to demonstrate to the rest of the States what conditions would be without prohibition.

Mrs. Peabody made the proposal at a luncheon rally of women drys, suggesting that before the rest of the States considered repealing prohibition that all Federal prohibition control be removed from New York until 1936 to see how that State fared.

"The trouble lies in New York State with Nicholas Murray Butler, Mrs. Charles Sabin and Al Smith," she said, adding that New York was "not in the Union anyhow."

Likened to Boy With Hornet.

She predicted that New York would be in the position of the little boy who wanted—and got—a hornet. She insisted, however, she was making "a perfectly fair offer." She sent it to a New York newspaper with the request that it be printed front page as the "first wet word from by bone-dry pen."

Jane Addams, Nobel prize winner, who spoke at the same meeting, made her Hull House background a plea for continuance of prohibition. She stressed to the National Woman's Democratic Law Enforcement League, which arranged the rally, the need of prohibition for the working people.

"I beg of you all to go back to the old temperance lectures, or to frame new ones that are better, to keep the people informed of the evils of alcoholism, and to take us out of this queer no man's land in which the prohibition movement at present is," said Miss Addams.

Charity People All Dry.

Miss Addams told the several hundred dry women she had never known a settlement or welfare worker who "lived among working people and knew their problems day by day," who was wet.

"Charity people all say conditions are enormously improved by the present arrangement," she said.

The veteran settlement worker added that working people are living in a mechanical age, and that it was a "dangerous thing to have liquor flowing freely" among people handling machines.

Prohibition, she said, had never been really tried out, but "in spite of the difficulties, in spite of the bootlegging," had never brought conditions worse than those of preprohibition days.

"I recall that in the Grant administration the whisky ring got into the Cabinet itself," she said.

Hoover "Nailed to Wet Plank."

Mrs. Jesse W. Nicholson, of Washington, D. C., president of the group, opened her attack upon proposals to modify or repeal the eighteenth amendment with a statement that "the Republican party leaders had crucified President Hoover and nailed him to a wet plank."

She called the beer parade of the Republican convention "a disgraceful scene" and denounced "a United States senator lending the prestige of his great office" to it, referring to Senator Bingham, of Connecticut, who led the fight for a repeal plank. Mrs. Nicholson demanded a dry candidate for the Democratic party.

"We Southern women will watch eagerly to see if the Republican women will be as courageous in 1932 as we were in 1928, when we repudiated our party leadership," she said.

The women unanimously voted to dispatch a telegram of congratulation to Republican Senator Borah saying:

"We, the National Woman's Democratic Law Enforcement League, assembled in Chicago today, wish to express our appreciation of the fine constitutional statement made by you. We are glad you are loyal to the eighteenth amendment."

REPEAL SUBMISSION PLANK IS PRESENTED

Continued from Page 1.

declaration on principles would be completed by tomorrow night.

Roosevelt leaders dominated the subcommittee of nine which was appointed to rear the platform in as brief a space as possible. They were confident of beating down all moves to commit the party to repeal, although several such proposals were applauded vigorously at today's session of the full provisional committee.

Hundreds of spectators jammed into a stifling hot, smoke-filled room in the Congress Hotel to see the wet-dry show.

Cannon Threatens Bolt.

Boos drowned out scattered applause from the galleries when Bishop James Cannon, jr., an anti-Smith leader in 1928, declared for a dry plank. He said the Southern States, which put "moral principle above party loyalty" in bolting Smith four years ago would do so again this year if confronted by a "similar issue."

As the booing subsided, Bishop Cannon said: "Oh, you don't like facts?"

"We don't like traitors either," shouted a committeeman near the front.

The Southern churchman was undaunted. He insisted that prohibition shall not be made a partisan political issue or the subject of a plank in the Democratic platform.

Churches and Prohibition.

During a similar plea for a prohibition plank, Dr. Ernest H. Cherrington, chairman of the national prohibition board of strategy, was interrupted by Michael Igoe, Illinois member of the resolutions group, who asked if ministers would not be better off "if they preached temperance in their churches and stayed out of political conventions."

Applause greeted the question and the drys responded likewise when Dr. Cherrington replied:

"That is a matter of opinion and there are various opinions among our churchmen. There are those who believe that the church's influence should be used against all social evils and if prohibition is a social evil then certainly it is part of the so-called gospel to fight it."

Igoe and J. R. Pfiffner, the Wisconsin member of the resolutions committee, presented planks favoring committing the party to repeal and legislation meanwhile to permit the sale of beer.

BROWNING & BAINES
Orienta Coffee
Famous For Flavor

SPECIAL NOTICES

PAINTING—PAPERING
CARPENTER WORK.
Complete service. No charge for estimate. WASHINGTON HOME IMPROVEMENT CO., General Contractors.
1727 K ST. NW. National 2221.

HAUGH & HICKEY—PLUMBING & HEATING estimates cheerfully given. Furnaces, ranges repaired. Res. D. C., Md., Va. 2316 18th st. nw. Home, DE. 2577. COL. 7214.

DAILY TRIPS. FULL AND PART LOADS. Baltimore, Pittsburgh, Philadelphia, New York, Boston, Richmond and all way points; unexcelled service. PHONE NAT. 1460. NATIONAL DELIVERY ASSOCIATION, INC., 1317 New York Ave. Local moving also.

CHARLES B. BROOME
Special Attention Given to Repairing and Remodeling
Our Trucks Are Fully Equipped For Any Emergency
No Back-to-Shop Trips Necessary
No Job Too Small
614 F Street N.E. ATl. 3587.

HOME SITES
ROCK CREEK HILLS.
Fronting 16th Street or Rock Creek Park.
R. E. LATIMER
1601 Jonquil Street.
GEorgia 1271.

Window SHADES; Floor Coverings; SCREENS; prompt, econ. serv. KLEEBLATT, 11th and H ne. Linc. 0879.

TRAIN for a real opportunity in business. Secretarial courses of college grades. NEW, easy methods. ONLY school in D. C. which guarantees to place its graduates. Summer classes NOW forming. Boyd's, 1333 F st. Nat. 2340.

ILLINOIS DELEGATES RELEASED BY LEWIS

Continued from Page 1.

beg them to carefully weigh their responsibility and do everything that can serve the true demands of the Democracy of America and meet the needs of the people of our Nation. I am your humble and obedient servant."

The managers there said it meant 25 more votes for the New York Governor, and certain nomination on the first ballot, but their predictions were disputed.

Mayor Cermak, of Chicago, after an unofficial poll of the delegation, said the majority would go for Melvin Traylor at the start, that he doubted more than 12 would go to Roosevelt, and the remaining votes would be distributed between Alfred E. Smith and Gov. Ritchie of Maryland. Smith managers said 40 would go to him. Just how the vote goes may be settled by caucus tomorrow.

The statement by Mayor Hague of Jersey City that Roosevelt couldn't win the East in the election still rankled in the Roosevelt camp, bringing a rejoinder from Senator Wheeler, of Montana.

Roosevelt's Camp Confidence.

"He told us four years ago," he said, "that the only man who could carry New York and New Jersey was Al Smith. A great many of us believed him and supported Smith; but he lost Hague's State by 300,000. If he is no better prophet than that, no one should pay any attention to his prophecies."

The effort to pledge delegates not to support after the convention "any candidate" nominated by less than two-thirds originated apparently in a Southern delegation. It seemed tonight to be making slow headway. Even some of the Southern leaders pledged to others than Roosevelt refused to have anything to do with it.

"If any delegate doesn't want to abide by any decision the convention may make," said Gov. Pollard of Virginia, he ought to pack up and go home."

More than ever, candidates row in the Congress Hotel presented a color-splashed, hectic and stuffy scene as delegates and visitors, newspapermen and messengers, candidates and their relatives jostled to and fro through the day and evening.

Committees met here and there, governors and senators exchanged hurried whispers while edging down the four or five main massed corridors, press conferences attended by scores of reporters went on one after another.

In the midst of the assertions and challenges, plans and countermoves, speculation is heard as to who has the best chance of being a compromise nominee if a deadlock comes. Baker and Gov. Ritchie of Maryland get more mention in the delegate chit-chat than anyone else.

Long Holds Resignation Of Governor, Foe Claims

New Orleans, La., June 25 (U.P.).—A charge that United States Senator Huey P. Long carries an undated resignation of Gov. O. K. Allen in his pocket and that Long telephoned Baton Rouge from Chicago last Thursday night and threatened to make the governor's resignation public unless an insurance association bill were passed in the State Legislature the following day was made today by Dudley J. Leblanc, member of the Louisiana Public Service Commission.

Leblanc, an unsuccessful candidate for governor in the last primary election, claims the insurance bill was a personal attack on "my business." The bill sponsored by the administration was defeated Thursday night and passed the following morning when brought up for consideration.

Yesterday in Congress

JUNE 25, 1932.

SENATE.

Met at 11 a. m. and recessed at 3:40 p. m. until 11 a. m. Monday.

Approved conference report on State, Justice, Commerce, and Labor appropriation bill carrying $111,000,000, the second annual appropriation bill to be cut 10 per cent.

Continued consideration of the independent offices appropriation bill.

Senators Blaine, of Wisconsin, and Jones, of Washington (Republicans), attacked expenditures of Washington Bicentennial Commission.

Senator McNary (Republican), of Oregon, served notice that he will seek to have action sending economy bill back to conference reconsidered if conference action is not in prospect by Wednesday.

HOUSE.

Not in session. Meets at noon Monday.

CURTIS CASE TRIAL OPENS TOMORROW

Former Norfolk Aids Not to Help Him; His Lawyer Attacks Stout.

Flemington, N. J., June 25 (A.P.).—John Hughes Curtis, confessed hoaxer of the Lindbergh case, next week will battle a charge of obstructing justice, without the personal assistance of the two Norfolk, Va., men once associated with him.

Lloyd Fisher, attorney for the Norfolk shipbuilder, sought unsuccessfully today for a bill of particulars in the case, and then let it be known Rear Admiral Guy H. Burrage, of Norfolk, had declined to come to Flemington as a witness for Curtis, who recently repudiated his sensational confession.

Curtis' other associate, the Rev. H. Dobson-Peacock, declines to come here for questioning by authorities, but offered to meet their representatives in New York.

Simultaneously, Fisher announced plans to seek dismissal of the Curtis indictment and removal from the prosecutor's staff of Harry Stout, one of the county's oldest active lawyers, when the trial starts Monday.

Fisher, who expressed confidence Curtis would be acquitted if Col. Charles A. Lindbergh tells on the witness stand a complete story of their association in the search for the Lindbergh baby, was given permission by Judge Adam O. Robbins to renew his request for a bill of particulars when the trial opens.

Fisher said the bill of particulars would ask the State to name the kidnapers if they are known and to give their addresses. It also would demand an explanation of the false information Curtis is alleged in the indictment to have given to Col. Lindbergh and members of the Lindbergh and Morrow households.

In asking for the bill of particulars, Fisher argued informally for Stout's removal from the prosecutor's staff. He asserted Stout, who long has been active in the outstanding criminal cases in the county, had consulted Curtis soon after his arrest and knew the defense secrets.

Program Is Arranged For Church Lawn Fete

A chicken dinner will feature the first two nights of the annual lawn party of Our Lady of Lourdes Church, Bethesda, Md., which begins Wednesday, it was announced yesterday by P. E. Griffin, general chairman of the committee in charge. Mrs. Catherine Burgdorf heads the committee of women in charge of the dinner.

The lawn party will be held for three nights. The third night an automobile will be given away. Several other features will be added to make the affair one of special interest.

DIED

APPELGATE—On Saturday, June 25, 1932, at George Washington University Hospital, EFFIE M., beloved wife of George S. Appelgate.

Remains resting at the W. W. Chambers Co. funeral home, 1400 Chapin street northwest, until 9 a. m. Monday, June 27. Interment at Medford, N. J.

CARR, JESSE T.—On Friday, June 24, 1932, at his residence, 51 the Beacon, JESSE T. CARR, beloved husband of Clara B. Carr and father of Jessie B. Carr and Edna Carr Bowyer, in his seventy-fifth year.

Funeral services at the residence of his daughter, Mrs. E. F. Bowyer, 416 Farragut street northwest, on Monday, June 27, at 11 a. m. Interment private.

CRICKENBERGER—On Thursday, June 23, 1932, STEWART, beloved son of Oliver F. and Susie Crickenberger.

Funeral from Ballston Christian Church on Sunday, June 26, at 2:30 p. m. Relatives and friends invited.

DENT—On Saturday, June 25, 1932, at Washington Sanitarium, Takoma Park, Md., ROBERT L. DENT.

Funeral from the residence of his daughter, Mrs. A. B. McGuin, Bladensburg road and Nash place, Kenilworth, Md., on Monday, June 27, at 2 p. m. Interment at Union Cemetery, Rockville, Md. (Services by W. W. Chambers Co.)

GIBBONS—On Friday, June 24, 1932, GEORGE W., beloved husband of the late Ada N. Gibbons and father of Mrs. Sue Fridley.

Funeral services at the W. W. Chambers Co. funeral home, 1400 Chapin street northwest, on Monday, June 27, at 3 p. m. Interment Glenwood Cemetery.

HAMILTON—On Saturday, June 26, 1932, at Providence Hospital, WALTER S., brother of Frank Hamilton and Mrs. Harriet Simms.

Funeral from the W. W. Chambers Co. funeral home, 1400 Chapin street northwest, on Monday, June 27, at 2:30 p. m. Interment at Addison Chapel, Md.

HUTCHISON—On Thursday, June 23, 1932, EDWARD M., beloved husband of Jane M. Hutchison.

Funeral from the W. W. Chambers Co. southeast branch parlor, 517 Eleventh street southeast, on Sunday, June 26, at 1 p. m. Services at Protestant Episcopal Church, Forestville, Md., at 2 p. m. Interment churchyard cemetery.

O'CONNOR—At Chicago, Ill., HELEN AGNES, beloved daughter of William B. and Elisabeth M. O'Connor (nee Sullivan), in the twentieth year of her age.

Funeral from the residence of her grandmother, Mrs. Agnes V. O'Connor (nee Tobin), 4523 Fourth street northwest, on Monday, June 27, at 9:30 a. m. Requiem mass at St. Gabriel's Church at 9 o'clock. Relatives and friends invited. Interment at Mount Olivet Cemetery. Please omit flowers.

STAPLES—On Friday, June 24, 1932, at his residence, 2635 Park road northwest, CHARLES F., husband of Vera F. Staples.

Funeral services at the S. H. Hines Co. funeral home, 2901 Fourteenth street northwest, on Monday, June 27, at 3 p. m. Interment private.

SARNOFF—On Saturday, June 25, 1932, DAVID, beloved husband of Hilda R. Sarnoff, and father of Eugene Ivan and Libbye Sarnoff, aged sixty-seven years.

Funeral from the chapel of Bernard Danzansky, 3301 Fourteenth street northwest, on Monday, June 27, at 10:30 a. m. Please omit flowers.

WARREN—On Saturday, June 25, 1932, at Takoma Park Sanitarium, ANABELLE WARREN, of 29 U street northeast, widow of Harry R. Warren.

Notice of services later.

WATSON—On Friday, June 24, 1932, FRANK T. WATSON, beloved father of Mrs. Louise Nightengale, Mrs. Annie Grayson, George T. Watson, Joseph Watson, Harry Watson and Reginald Watson.

Funeral private.

FUNERAL DIRECTORS

JAMES T. RYAN
917 PA. AVE. SE. Atlantic 1700.

ESTABLISHED 1876.
JOHN R. WRIGHT CO.
1337 10th st. nw. Phone North 0047.

J. WILLIAM LEE'S SONS
FUNERAL DIRECTORS.
CREMATORIUM
332 PA. AVE. NW. NATL. 1384 & 1388.

CHAS. S. ZURHORST
501 EAST CAPITOL ST. LINCOLN 0332.

Frank Geier's Sons Co.
1313 SEVENTH ST. NW Telephone
Modern Chapel. NATIONAL 2473.

THOS. S. SERGEON
1611 7TH ST. NW Telephone Natl. 1090.

FUNERAL DESIGNS

GEO. C. SHAFFER 900 14TH ST. NW
Expressive Floral Emblems. Phone
Moderate prices. Open eve. & Sun. Nat. 6100

GUDE BROS. CO., Florists
1212 F STREET National 4278
APPROPRIATE FUNERAL DESIGNS

MONUMENTS

THE LARGEST SELECTION IN D. C.
MONUMENTS AND STATUARY
Do not base the selection of the family monument on photographs shown by peddlers or agents, as you may be deceived. Reduced prices for 30 days.
JAS. R. DURITY,
Bladensburg Rd., Opp. Sears-Roebuck.

LEADERS WATCHING PARADE AND VETERAN FIGURES

Associated Press Photo.

Watching survivors of the Confederate Army on parade, the following are seen from left to right in the top picture in the reviewing stand on Constitution avenue: Gen. Harry R. Lee, Gen. C. A. DeSaussure, retiring commander, United Confederate Veterans; Gen. Charles A. Hooks, of Georgia; Secretary of the Navy Charles Francis Adams, who represented President Hoover; Gen. Homer Atkinson, of Petersburg, Va., the new commander; Gen. Edgar Warfield, of Alexandria, Va., and Gen. Paul Sanguinetti, of Oklahoma. In the lower picture are seen, from left to right, the four surviving members of the famous Forrest cavalry: Gen. R. E. Bullington, of Mississippi; Col. J. C. Smith, of Fort Worth, Tex.; Gen. C. A. Hooks, commander in chief of Forrest cavalry and Gen. J. C. Dennis, of Sadeville, Ala.

MATTIE LAIRD WINS 20-MILE AIR RACE

Chicago Builder of Planes Is Victor After Ten Years; Betty Lund Praised.

Niagara Falls, N. Y., June 25 (A.P.).—Flying his first race in ten years, Mattie Laird, Chicago plane builder, who designed and constructed the ship which won the Thompson Trophy at Cleveland in 1930, took top honors at today's air races by winning the 20-mile free-for-all.

Mr. Laird, piloting a special ship of his own design, won handily over Art Davis, of Lansing, Mich., who placed second, and Jack Morris, of Pittsburgh, third place winner.

Above the triangular course, where Richard Bennett, of Binghamton, crashed to his death yesterday, the slim, dark-eyed Betty Lund, of Troy, 23 years old, swung her red and silver biplane through breath-taking stunts.

Not so long ago, it was Betty and Freddie Lund. Freddie, her husband, did the stunt flying then, and Betty did the parachute jumps. But Freddie cracked up at a little race meet in Virginia last year, and Betty went back into the air—alone.

Veteran pilots joined the spectators in lauding her courage.

Jerry Nettleton, of Toledo, was the heaviest money winner today, winning the dead stick landing contest, placing second in the balloon-bursting contest, and fourth in a race for small-motored planes. Close behind him was Harold Neumann, of Moline, Ill., with two seconds and a third.

A sportsman's handicap race, limited to amateurs, was won by John Wright, of Utica; Paul Blum, of Davenport, Iowa, placed second; Bill Warrick, of Cleveland, third.

FOREIGN NEWS IN BRIEF

Paris, June 25 (A.P.)—American film interests in France have been officially informed that on July 1 they may expect imposition of a quota on imported films. They are planning a vigorous protest on the ground that the action would be a heavy blow to their business and seems to be contrary to the recent Franco-American quota agreement.

Doorn, Holland, June 25 (A.P.)—Former Kaiser Wilhelm came back to his exile home today from Zandvoort, Holland, where he has been visiting Baron von Der Heydt.

Vatican City, June 25 (A.P.)—Pope Pius XI today appointed Enrico Caleazzi, an engineer and Rome representative of the Knights of Columbus in America, consulting architect on Vatican City public works.

Taranto, Italy, June 25 (A.P.)—The Argentine submarine Santiago, which was built here, established a new Italian record for rapidity of immersion in a trial today, reaching a depth of 15 meters in 39 seconds. The previous record was 44 seconds.

Oxford, Eng., June 25 (A.P.)—David Pierpont Keens, 20, son of Leo John Keens, American consul general at Paris, received severe injuries to the spine some time during the night in a 50-foot fall from a roof at Worcester College, where he is a student. He was discovered in the college quadrangle this morning and taken to the infirmary for an X-ray examination. Several ribs were broken and there were other less serious injuries.

Shanghai, China, June 25 (A.P.)—Reports published by the Chinese government today declared the Communist bandit scourge sweeping Kiangsi Province had resulted in 500,000 persons slain and missing. This vast total has been piled up during the last three months, the reports said.

ABSENCE OF 25 DEMOCRATS THREATENS SENATE QUORUM

Continued from Page 1.

(Democrat), of Louisiana, feel the convention is more important than the legislation before the Senate.

Senator Long some time ago said he felt that way. He said he was going to the convention whether Congress was or wasn't in session. He is there.

Senator Henry F. Ashurst (Democrat), of Arizona, also would like to be there, but he isn't going.

"I have no criticism of any one else," he said. "Personally I feel that I could not even consider leaving the Senate at this time in view of the important legislation pending. But that is my view, expressed without any effort to give a backhand criticism of any senator who has felt he should go to the convention. Besides, I am not a delegate to the convention."

Senator Robert F. Wagner (Democrat), of New York, who, at one time, was reported to have been selected by Gov. Franklin D. Roosevelt of New York, to make the speech placing him in nomination, will stay in Washington. Author of the Democratic relief bill, even though that bill was modified from his original proposal, Senator Wagner is one of the Senate conferees on the measure and he may not leave in the face of the effort of House members to substitute for his the Garner relief bill passed by the House.

McNary Urges Recess.

Senator Charles L. McNary (Republican), of Oregon, whip of the majority party in the Senate, yesterday proposed that the Senate should take a recess during the Democratic convention. That idea, of course, wasn't pushed, but it indicated the extent of the desertion of the Democratic senators from their posts in the Senate.

Desertion of the Democratic senators will not disrupt the legislative machinery of the Senate, despite the fact that only 20 to 22 of the 47 representatives of their party will be present to pass on vital measures still to be enacted.

The old game of general pairs has been employed. In plain language the pair system works likes this: A Democratic senator goes to a Republican senator and says, "I'll agree not to vote one way on any Democratic bill if you'll agree not to vote the other way, and you are not to vote for any Republican measure because, if I were here, I would vote against it." The pair game is just one of the perquisites of the Senators' Club, and party leaders find it convenient.

May Prevent Quorum.

The difficulties of legislation may be increased by some hard-working senator arising in his seat to suggest the lack of a quorum. There may well not be. That is what is worrying Senate leaders, but especially the Democrats, because the Republicans can point to a far different record of attendance in the Senate during the progress of the national convention of their party.

They can point out that only four Republican Senators—Bingham of Connecticut, Hastings of Delaware, Fess, who opened the convention and Dickinson, of Iowa, the key-noter—deserted the Senate to go to the convention.

The Democrats can reply, of course, that practically the entire Cabinet of President Hoover deserted their posts and went to Chicago and they can name Secretaries Hurley, Doak, Stimson, Mills, Hyde, Brown, and Wilbur as among those who actively participated in the convention. In addition the Democrats can point to the fact that two of the President's secretariat—Lawrence Richey and Walter Newton—were there, also.

But the Republican Senators can reply that although 29 of their 48 senators were elected as delegates to their convention only 4 went and the rest remained in Washington.

Reason for Their Absence.

Determination of Gov. Roosevelt to take the Democratic nomination either by the time-honored rule of two-thirds or a new rule of a majority explains the absence of most of the Democrats.

Among the Roosevelt supporters who have deserted the Senate for the convention are Senators Bailey, North Carolina; Barkley, Kentucky; Byrnes, South Carolina; Dill, Washington; Cohen, Georgia; Harrison, Mississippi; Hull, Tennessee; King, Utah; Long, Louisiana; McKellar, Tennessee; Neely, West Virginia; Pittman, Nevada; Walsh, Montana; Wheeler, Montana.

Other Democratic senators who are absent from the Senate in attendance on the convention, for which Congress would not speed up its work to permit adjournment, include Senator Bulkley, of Ohio; Connally, of Texas, a supporter of Speaker John N. Garner; Glass, supporting former Gov. Harry Flood Byrd; Gore, of Oklahoma, supporting Gov. William Murray; Lewis, a favorite son candidate of Illinois, who released his pledged delegates yesterday to just what purpose and for what reason has not yet become clear; Logan, of Kentucky; Tydings, of Maryland, for Gov. Albert C. Ritchie; Walsh, of Massachusetts, for former Gov. Alfred E. Smith, of New York, and Mrs. Caraway, of Arkansas.

Other Democratic senators were planning to go to the Chicago convention despite the continued session of the Senate. Some may do so. The decision of several was in doubt.

Hoovers Guestless At Rapidan Camp

President Makes Sudden Decision for Quiet Week-End in Hills.

Luray, Va., June 25 (A.P.).—With only his family around him, President Hoover rested tonight in his Rapidan fishing camp high in the Virginia mountains. For almost the first time in the three-year history of the President's mountain retreat, no guests were invited for the week-end.

White House officials said that only Mrs. Hoover and Herbert Hoover, jr., her oldest son, were present with the Chief Executive at the camp aside from his personal aids.

The President's decision to spend the week-end in the mountains was sudden. So hurried was his departure that he ordered lunch baskets prepared for the newspapermen who usually accompany him, since they had no time for luncheon elsewhere.

Hausner Leaves Miami For New Jersey Home

Miami, Fla., June 25 (A.P.).—Stanley Felix Hausner, Polish-American flier who was rescued from the ocean in trying a transatlantic flight, left her by airplane today for his home in Newark, N. J.

Accompanying him were his wife, the Rev. Paul Knapek, and Capt. Fedoro, financial backer of the flight. The three came here to meet Hausner, who was brought to Miami by the tanker Circe Shell, which rescued him at sea.

Mexico City Awakened By Severe Earthquake

Mexico City, June 25 (A.P.).—An earthquake strong enough to awake residents shook Mexico City at 3:34 a. m. today.

The epicenter of the quake, which lasted but a short while, was within the city limits.

Cool Summer Suits
Charge It. Pay as convenient $10 up
EISEMAN'S, 7th & F

OLD DIXIE SOLDIERS STAGE PARADE HERE

50 Confederate Veterans Pass in Review at End of Richmond Reunion.

Too old to march, but clinging to the memory of the days when they were young and strong, a little band of 50 men—part of all that remains of the Confederate Army—passed in parade through Washington yesterday morning.

They rode in cars, these 50 warriors of 50 years ago. But behind them marched young soldiers and sailors of today—young men who, as old men, will ride in cars tomorrow. And in time with their marching feet drums roared and bugles pealed—the bands of the Marines, Army and Navy, the American Legion, the Veterans of Foreign Wars, the Washington Elks Boys and the Little Rock School of Arkansas.

As the bands played "Dixie" and "Carry Me Back to Ol' Virginny," the old soldiers in their gray uniforms straightened their shoulders, color rushed to their pale cheeks and one or two let out the rebel yell. They rode, remembering when they marched with Washington as their objective under Gen. Robert E. Lee.

Four of the veterans were on horseback. All "generals" of the veterans' organization, they are the sole survivors of Forrest's cavalry, the famed Civil War brigade. They sat their steeds straight and proud, like true soldiers.

Climax of Reunion.

These veteran horsemen are Charles A. Hooks, of Georgia; Jerry G. Davis, of Alabama; R. E. Bullington, of Mississippi, and J. C. Smith, of Oklahoma.

The parade climaxed the forty-second annual reunion of the United Confederate Veterans which ended Friday in Richmond, the city which they once defended. Forming in line with the veterans were the Sons and Daughters of Confederate Veterans, acting as hosts to the visitors; patriotic, fraternal and civic groups, high school cadets and service units from the various branches of the Government's military establishments.

The parade lasted an hour, and played havoc with downtown traffic. Banning of vehicles on Pennsylvania avenue, which had been "captured" by the lads in gray, forced hundreds of cars down F and G streets simultaneously. This resulted in many who had intended seeing the parade spending the entire time in their cars because of the impossibility of finding parking places.

However, the complications of modern days were overshadowed by the significance behind the demonstration on the Avenue, the fact that a nation once severed by conflict was united, never to be severed again. Tattered flags of the Confederacy and the Stars and Stripes blew side by side, symbols of brotherly understanding.

Adams Represents Hoover.

Secretary of the Navy Adams, representing President Hoover, occupied the place of honor on the reviewing stand on Constitution avenue. With him were Rear Admiral Henry V. Butler, Rear Admiral Harry G. Hamlett, Maj. Gen. Ben H. Fuller and Gen. Perry Miles, representing all branches of national defense.

The Confederate veterans were led by their commander-in-chief, Gen. Homer Atkinson, of Petersburg, Va., by their commander in chief, Gen. C. A. DeSaussure, of Memphis, and Gen. William McK. Evans, commander of the Army of Northern Virginia. Maj. Robert S. Hudgins rode as grand marshal.

After the parade the official party heading the visiting veterans were guests of the Greater National Capital committee at a luncheon at the Willard. Other veterans attended a barbecue at Manassas, scene of an early major engagement in the War Between the States. Ceremonies were held during the afternoon at Fort Myer and at the Tomb of the Unknown Soldier, where wreaths were laid by Gen. Atkinson and Dr. George R. Tabor, outgoing commander of the Sons of Confederate Veterans, and at the Confederate Memorial in Arlington Cemetery.

TELEGRAPHIC DISPATCHES

San Jose, Calif., June 25 (A.P.).—John Evan Richards, justice of the State Supreme Court, died at his home here early today after an illness of several weeks. He was 76 years old and is survived by his widow and two sons.

Hawkinsville, Ga., June 25 (A.P.).—The United States mails were held up here today by a big black bear that chose to sit in the middle of the road and play with his toes as rural Carrier Miles Bembray fretted helplessly. Finally, it tired of the toe tickling and ambled into a wood and the mails moved on.

Colorado Springs, Colo., June 25 (A.P.).—E. C. Sharer, president of the Dollar Building & Loan Association, now in the hands of a receiver, was arrested in Los Angeles today on a warrant charging him with making false returns. Sharer announced he would fight extradition. The warrant charges he exaggerated assets of the association by $183,259.

Reno, Nev., June 25 (A.P.).—Mrs. Julia Calhern, noted on the stage as Julia Lydig Hoyt, the society actress, has established a residence in Reno, it became known today, ostensibly for the purpose of obtaining a divorce from Mr. Louis Calhern, of New York. She arrived here recently and is registered at a hotel.

MAN DIES, 50 HURT IN GERMAN RIOTING

Uniformed Nazis, Raiding Berlin Paper, Meet With Armed Resistance.

Berlin, June 25 (U.P.).—Political violence, with many injured in armed outbursts, spread through Germany today, centering in the Ruhr industrial district, where 1 man was killed and more than 50 injured.

In Berlin 50 uniformed Nazis raided the printing house of the newspaper Vorwaerts. The printers fought back and revolver shots were freely exchanged, resulting in serious injuries to two printers. The Nazis were driven off, but the fighting continued in the street, where many passersby joined in. One of the Nazis was badly hurt before police broke up the fight.

Five Nazis were stabbed and taken to the hospital in Magdeburg, where 40 Hitlerites fought in the streets with 100 Reichsbanner men.

Renewed bloodshed in Duesseldorf, Dortmund, Duisburg and Marl, in the Ruhr, resulted in more than 40 wounded and 100 arrests.

Innocent pedestrians were fired on by unknown persons aboard a train near Duesseldorf. Passengers on another train near Gerresheim, who, police said, were Nazis, fired aimlessly, killing a bicyclist.

Two Communists were wounded battling police in a Duisburg cemetery. The Duesseldorf suburb of Ratigen was the scene of a wild revolver affray between Nazis and Communists. In the Dortmund suburb of Lindenhorst Communists overturned a delivery truck carrying Nazis, and 30 were injured. Police reinforcements quelled street fighting in Marl.

The political situation was complicated by the conflict between the Reich and South Germany over the ban enforced by the South German states against unofficial uniformed bodies, such as the Fascist brown shirts. The Reich has rescinded the federal ban, but the states refuse to comply.

Former Genevieve Davis Restored to Citizenship

San Francisco, June 25 (A.P.).—Mrs. Genevieve Davis Cosh, New York musical comedy star of a decade ago, was restored to United States citizenship here today after being for four years a woman without a country.

She went to Australia in 1926 and married James L. Cosh, an advertising man. On her recent return to the United States, she was advised by federal authorities her citizenship lapsed after she had lived for two consecutive years in the country of her husband.

HOOVER RELIEF AID SUED BY WOMAN

Beauty Operator Charges That Clapp, Now About to Wed, Jilted Her.

New York, June 25 (A.P.).—Paul S. Clapp, aid to Herbert Hoover in the American Relief Administration of World War times, was sued for $500,000 damages in a breach of promise action today, interrupting his plans to marry Mrs. Rosalind Wainwright Deutsch, daughter of Ellis Wainwright, of Louisville, Ky. Katherine Leary Bond, beauty operator, brought the suit.

Neither Clapp nor Mrs. Deutsch, once a dancer and former wife of Armand S. Deutsch, iron mill owner, would discuss their marriage plans. They obtained a license earlier this week.

"I know nothing about my intended marriage," she said then.

Woman Describes Jilting.

Clapp, a native of Adel, Iowa, was graduated from Iowa State College in 1913, and then went to work for the Western Electric Co. in Chicago.

Miss Bond said Clapp promised to marry her on April 6 last, and in the period of his courtship she had been a "loving and devoted fiancee." Three weeks before the wedding day, she said, Clapp withdrew his offer.

Clapp said that it was Miss Bond who offered to marry him, that he had made no offer to her, nor had he accepted her proposal of marriage.

Seeks Family Depositions.

A motion was filed for Miss Bond today asking that depositions be taken of Clapp's father, S. E. Clapp, and his sister and brother, Elizabeth and Leslie Clapp, all of Indianola, Iowa.

Clapp, vice president of the Columbia Gas & Electric Corporation, and a close friend of President Hoover, was affiliated with the peace commission in Paris immediately after the war and later with the American relief administration in central Europe. He was knighted by the Roumanian government for his relief activities in that country.

Miss Bond, according to counsel for Clapp, has been working during the last few years in various beauty parlors in the city. She is in her early thirties.

Mexico City's Trolleys Halted as 2,000 Strike

Mexico City, June 25 (A.P.).—Street car traffic in Mexico City and its suburb was stopped completely at noon today when 2,000 employes of the Mexican Light & Power Co. walked out in protest against plans of the company, a Canadian corporation, to reduce personnel and wages.

A member of the strike committee told newspapers that if the strike were prolonged the workers would petition the government to be allowed to take over the company and operate the lines on a cooperative basis such as that recently worked out in Vera Cruz, Monterrey and San Luis Potosi.

Attorneys Attack Prohibition.

E. P. S. Newman and Richard Taggart, local attorneys, spoke on the dangers that threaten the Nation through prohibition at a meeting held last night in the Northeast Masonic Temple.

Camalier & Buckley
Fine Leatherware
1141 Connecticut Ave.
2 doors above the Mayflower

1/4 · 1/3 · 1/2 OFF
SALE
REMEMBER, ONLY DISTINCTIVE GOODS ARE SOLD HERE

for the 4th
Women's
Dress Cases, Extra Wide.... 10.00
Wheary Wardrobe Suitcase.. 6.95
Week-end cases, reduced.... 5.00
Other Over-night Cases.. 1-3 off
Wardrobe Hat Boxes..... 1-4 off

for the 4th
Men's
2-Suit Wardrobe Cases.... 1-2 off
Men's $17.50 Oxford Bags.. 8.75
Men's $45 Oxford Bags.... 22.50
Men's $50 Oxford Bags..... 25.00
Men's $60 Oxford Bags.... 30.00

for the 4th
Trunks
Wheary Wardrobe Trunks.. 27.50
Wheary Duckoid Trunks.... 49.50
Wheary Wardrobe Trunks.. 69.50
Wheary $225.00 Trunks.. 165.00

for the 4th
Saddlery
Entire Stock On Sale. 40% off
Men's $35.00 Riding Boots... 19.75
Women's $30.00 Riding Boots. 15.75
Women's $45.00 Riding Boots. 29.75
Entire Stock in This Sale With Few Exceptions!

DOCTORS Recommend CHAMBERS
Ambulances
Clean, Fresh and SANITARY
Charges Lowest in City
$4.00 Any Place in D. C.
Phone or write your address. We will send you a beautiful catalogue on How We Do It.
Call Col. 0432

POST WANT ADS PAY

"The Young Men's Shop"
1319-1321 F Street
June 26 STORE NEWS Bostonian Shoes

Odd Trousers
To match your coats and vests which are still in good condition
$2.50
Finest flannels and pure worsteds that used to sell for $7.50 to $9.50 if ordered separately.
Use them for sports wear or for dress with a dark coat, as most are in light shades of gray and tan.
There are regular models, "slacks" and an assortment of tweed knickers. Waist sizes 29 to 42.

R. HARRIS & CO. • JEWELERS
NO ADVANCE IN THE PRICES OF GENUINE Stieff ROSE Sterling
—at present economical prices. This wonderful repousse, heavyweight sterling silver is now lower than it may ever be again! Prevailing low prices of Stieff Sterling flatware continue unchanged during the period of—
The Stieff Co.'s 40th ANNIVERSARY REDUCTIONS
NEW LOW PRICES
Will Return to Regular List After Brief Anniversary Period

6 Teaspoons	$4.40
6 Knives, medium	10.00
6 Forks, medium	10.00
6 Salad Forks	6.00
6 Cream Soup Spoons	8.40
6 Butter Spreads	5.60
6 Oyster Forks	4.40
6 Dessert Spoons	8.40
6 Iced-tea Spoons	7.20
6 Table Spoons	12.00
1 Butter Knife	1.60
1 Child's Spoon	1.00
1 Olive Spoon	1.00
1 Serving Spoon	2.80
1 Sugar Spoon	1.20

Look for the words "STIEFF STERLING" on every piece
Request Complete Price List
R. Harris & Co.
F Street at Eleventh
Jewelers and Diamond Merchants for More Than Half a Century

DEFEAT IS ACCEPTED BY KING OF SIAMESE

Limits Time He Will Remain as Head of New Rule Due to Health.

Bangkok, Siam, Sunday, June 26 (A. P.).—King Prajadhipok cordially accepted today the end of his absolute power and the establishment of a constitutional monarchy by leaders of the People's party.

In a telegram from Huahin, on his way to the capital, he said he was in entire agreement with the requirements of the new form of government set up by an almost bloodless revolt of the army and navy Friday aimed at ridding the country of what were described as "certain grafting and extravagant princes."

The king, who was on a royal holiday with his consort when his absolute monarchy was overturned, said he had recognized the desirability of a governmental change for some time.

Attributed to Slump.

(The revolution was attributed by the Siamese legation at Paris to the economic crisis, which in Siam was largely caused by inability of the peasants to sell rice and rubber. The salaries of government employes were cut six months ago, causing further dissatisfaction.)

King Prajadhipok was willing, he said, to act as head of the new administration, although the period during which he would do so might not be very long because of the state of his health.

"This message is from my heart," the king said.

The king and queen were expected to arrive in Bangkok this evening.

Leaders of the people's party objected to the use of the word revolution in connection with their movement against the government.

They asserted that they were establishing a government "by and for the people with the king's consent."

Policeman Only Fatality.

A policeman in the palace of Prince Nagor Svarga was shot dead when he resisted soldiers in the revolt and a general of the first army corps, who also resisted the revolutionaries, was shot and critically wounded. These were the only casualties.

The capital was peaceful after the military coup, the royal princes having spent a nervous but safe night in chairs and on cots in the throne hall where leaders of the peoples party established headquarters of the provisional government.

Legations were informed by the foreign office that all treaties would be kept and that the lives and property of all foreign residents were safe.

The Prince of Nagor Svarga, who was a member of the supreme council and head of the police, and other members of the royal family were seized before dawn Friday and taken from their beds to the throne hall, where they were heavily guarded.

Cheered by Throngs.

The coup d'etat was led by the chief of the army and navy general staff.

While the coup was taking place, crowds gathered near the throne hall and cheered truck loads of soldiers and sailors who passed by. Machine guns were mounted on the principal government buildings, but no shots were fired.

Prince Kambaeng Beura, minister of commerce and communications, was reported to have escaped in the roundup of the nobles, and his whereabouts were unknown.

Newspapers, including the American-edited Daily Mail, were not closed, but were urged to print details of the movement.

Foreign diplomats were unable to obtain details of the new government's intentions, except that treaties would be kept and foreign interests safeguarded.

The foreign community was much excited, but resumed its regular routine yesterday, with its usual half holiday of golf, tennis and brandy-and-sodas.

P. J. CALLAN HEADS VETERANS OF 1898

33d Annual Encampment of United Spanish War Group Held Here.

P. J. Callan was elected department commander of the District of Columbia Department of the United Spanish War Veterans at the thirty-third annual encampment held last night at the Pythian Temple. He succeeds Samuel McWilliams.

Other officers named were Charles A. Strobel, senior vice commander; Thomas Brinkley, junior vice commander; James E. Wilson, marshal; N. P. Durfee, inspector; Dr. A. W. Evans, surgeon; Jere Costello, judge advocate, and William L. La Roche, chaplain.

Mrs. Catherine Huhn was named president of the ladies auxiliary of the department. Senior vice president is Mrs. M. Gertrude Keyes while Mrs. Louise Moore was elected judge advocate.

Among the guests who spoke at yesterday's sessions were Gen. W. M. Grayson, former commander-in-chief of the organization; Fred Fraser, department commander of the District American Legion; Carrie E. Nolan, national treasurer of the auxiliary; Catherine Bengel, department president of Maryland, and Mrs. Emma Warren, past department president of Kansas.

Apartment Dwellers Flee Menace of Fire

While patrolling his beat yesterday morning, Mongomery County Policeman Frank Soper, of the Bethesda Substation, smelled smoke on Wisconsin avenue, near Leland street, and investigated. He found smoke pouring from the Ketcham Plumbing Store, and called the Bethesda Volunteer Fire Department. The residents of the apartment house next to the building were aroused and ran from the building clad in pajamas and negligee. One woman saved her diary and another ran out with her cigarette case clutched in her hand.

The fire was in the basement and was quickly extinguished by the firemen with small damage.

Learn the power of tiny messages in Post Classified Ads. Low cost and quick response. Just phone National 4266.

BORGLUM REVIVES STONE MOUNTAIN MEMORIAL HOPE

Associated Press Photo

Gutson Borglum (inset) has sketched plans for a new Stone Mountain monument to the Confederacy, on which he says work will be started at an early date. Scaffolding at extreme right shows site of unfinished carvings started several years ago and abandoned on account of financial difficulties. The sculptor spent several days at Atlanta conferring with officials regarding his plans.

Defeated Siamese Regime Was Marked by Contrasts

Government Kept Oriental Absolutism While Encouraging People in Westernization; Many Modern Innovations During Rule of Latest King.

"Siam, latest country to undergo a sudden governmental change, has been something of an anomaly in recent decades," according to a bulletin from headquarters of the National Geographic Society, "because in some features its government has clung to oriental absolutism, while in much that affects the daily lives of the people it has encouraged almost complete westernization.

"Not long ago," continues the bulletin, "Siam was the exotic 'land of the white elephant,' where life flowed smoothly and slowly, and where the monarch possessed 700 wives. Since the turn of the century the picture has changed completely, especially in the great capital city of Bangkok and the port cities.

"Life has been speeded up. A postal system with air mail covers the kingdom. Wireless towers form a far-flung network. Railways have been pushed into remote corners of the country. Huge irrigation dams and other engineering projects have been constructed. Highways have been laid down and along them whiz American-made automobiles. Motor boats chug over the vast, ramifying canal system. The metric system has been adopted; modern civil and commercial codes have been put into force; the Red Cross has been established, tens of thousands of young Siamese lads have become Boy Scouts; and the present monarch has restricted himself to one wife.

Compared to Japanese.

"The Siamese may be compared to the Japanese in the way in which they have absorbed Western culture. Thousands of Siamese boys of well-to-do families have been sent to America and Europe to school, and returning to their native land have been given positions of influence in government and industry. But Siam started to westernize itself later than Japan, and though progress has probably been more rapid the southern country has not yet caught up with its northern rival, especially in the governmental field.

"One of the most striking and easily observed results of Siam's modernization movement is to be seen in the physical changes in the City of Bangkok. The capital city might be called 'the New Orleans of the East,' for it is situated in the delta of the Menam River—'the mother of rivers'—and means to that stream what the Crescent City means to our own Father of Waters.

"What happens in Bangkok is of the utmost significance to Siam as a whole, for the city dominates Siam to an even greater extent than Paris does France. In a country of nearly 12,000,000 inhabitants it is the only large city. It has approximately 800,000 inhabitants and so is roughly comparable in size to Baltimore or St. Louis. Siam's great rice-growing region extends around Bangkok, to the city down stream, floats an endless string of barges, rafts and boats bringing the varied produce of the country, and up stream to its commodious wharves, steam ocean-going vessels to unload imports and load exports.

Symbol of Power.

"Bangkok has come to have in the eyes both of royalty and the people significance as a symbol of Siamese power. Gold and labor have been expended freely to beautify the city. Spacious parks have been laid out, boulevards have been pushed through older congested sections, bridges have been built over the multitude of canals. Whatever would make it an attractive, comfortable city from a Western point of view has been done. It is well drained, is kept spotlessly clean, and is lighted electrically.

"Men, women, and children in Siam wear the panung, the universal garment of the country. It consists of a length of cloth wrapped about the hips, the lower edge extending to about the knees. The end of the cloth is thrust between the knees, caught up behind and tucked in at the waist, so forming a sort of cross between kilts and knickerbockers. Men of the lower classes often wear nothing above the waist. Some women wear a jacket, others, especially young girls, wear above the panung bright-colored scarfs. Men of the upper classes supplement their panungs with European-type coats.

"In contrast with modern Bangkok are the primitive conditions in some other parts of the country, where families farm small plots, live in tiny villages, or wring a meager living from the jungles.

"The capital of Upper Siam is Cieng-Mai, center of the teakwood trade. It is famous, too, for its lacquer ware.

"Most of the Siamese are Buddhists. There are more than 18,000 temples of that faith in the country."

Jessel—Norma Talmadge Marriage Plan Denied

New York, June 25 (A.P.).—Among the passengers on the new French liner Champlain on its maiden voyage from Havre, France, today, were Norma Talmadge and George Jessel, both ridiculing reports they planned to marry. Their plans, they said, did not even include divorces from present mates.

Jessel said he went to France to discuss with Miss Talmadge the matter of her appearance in a play which he wrote several years ago and which he plans to produce in New York in collaboration with Samuel Shipman.

RAINEY FARM RELIEF PLAN WINS BACKING

Continued from Page 1.

sion by the same agriculture committee.

The Rainey bill, prepared by farm organization leaders, is intended to give farmers the world price plus the tariff on that portion of their produce consumed domestically.

Originally intended to apply only to wheat, cotton and hogs, it was amended by the committee to include all other staple farm commodities including corn, tobacco, live stock and dairy products.

The bill directs the Secretary of Agriculture to determine the percentage of production of a commodity that will be used for domestic consumption. The secretary then would issue adjustment certificates to the farmer to the amount of his share of the domestic consumption.

These certificates would equal the tariff protection on that commodity less administrative costs and would be redeemable in money.

To raise money to redeem the certificates, the bill would levy a tax on processors. This tax would be equal to the tariff which would be fixed at 5 cents a pound on cotton. On wheat the processing tax would be 42 cents a bushel and on hogs 2 cents a pound.

The tax so collected would be held in a "domestic adjustment fund" and paid out upon presentation of the certificates. Processors would be refunded the tax on commodities exported.

Indians Gain Control Of Rich Gold District

Juneau, Alaska, June 25 (U.P.).—Indians of Atlin, B. C., and a picturesque prospector known as "Dawson Charlie" apparently are in control of rich areas of gold-bearing ore at Scurvy Creek along the Yukon trail.

As rival prospectors endeavored to reach the rugged and isolated "valley of gold" by airplane and pack horse, it was learned the strike was made last fall or winter by an Indian trapper, who returned to Atlin, northeast of Skagway, with a bottle of coarse gold valued at about $1,600. Word quickly spread among the Indians of the strike and with characteristic stolidness they quietly staked out the best areas.

$63 in Jewelry and Bicycle Stolen.

Mrs. Marie Fort, of 4401 Fessenden street, reported to police that her home was broken into early yesterday and jewelry valued at $63 stolen. Entrance was gained to the house by breaking the glass in the front door. Among the loot was a boy's bicycle.

FARM BOARD FUNDS SLASHED 40 PER CENT

Continued from Page 1.

dismissal of 150 to 175 employes, comprising half the force and compel all the others, including members of the board, to take payless furloughs.

Mr. Nye served notice he would move reconsideration tomorrow. If this fails, the issue must be presented again to the House. The board was accused by Senators Ashurst (Democrat), Arizona, and Byrnes of having "squandered" Government money.

Mr. Ashurst said he once attended a meeting of the Farm Board and "sat mute in amazement for two hours at the rapacity, incapacity, and scandalous misapplication of public funds as they related it themselves."

Mr. Byrnes contended the $600,000 would be sufficient to enable the board to continue its work in fostering cooperative marketing, which he described as its only worthwhile accomplishment.

U. S.-BRITISH PACT DENIED BY STIMSON

Declares Reports of Agreement on Reparations or Debts Are False.

(Associated Press.)

Secretary Stimson yesterday denied published reports that the United States has been negotiating with European governments concerning debts and reparations. He said:

"It ought to be unnecessary to repeat that there have been no negotiations, discussions, or conversations between this Government and the European governments on the subject of debts or reparations.

"There is no foundation whatever for the everlasting gossip telegraphed from Europe that these topics are being negotiated or in any way discussed here or abroad by representative of the United States.

"I categorically deny reports from London by one press association that the United States and Great Britain have reached an unwritten gentlemen's agreement that they will follow the same disarmament policy and that reparations must cease.'

"I give further categorical denial to the allegation that any agreement provides for the United States to grant Britain special debts reductions or a moratorium, to be announced after the United States elections.'

"There is no foundation for these reports and the statement made in the report referred to that negotiations between Sir John Simon and Ambassador Mellon on the subject of debts and reparations have been 'proceeding for some time,' &c., is absolutely false. The American Embassy in London points out that the falsity of this report is apparent by the fact that Mr. Mellon has not seen any member of the British government this week."

Policeman Is Held Drunk on His Beat

R. C. Jackson Suspended After Man Resists Arrest Attempt.

Patrolman R. C. Jackson, of the Second Precinct, last night was suspended for being drunk while on duty after he had engaged in a fight with a group of men at Seventh and Q streets northwest.

Jackson, who has been a member of the Police Department for twelve years, attempted to arrest a man at Seventh and Q streets and the man resisted. Lieut. Frank Varney and Sergt. I. H. Umbaugh, who responded to a call for help from Jackson, found him in an allegedly intoxicated condition.

Lieut. Varney suspended him and said he would prefer charges against him.

GENEVA BLOC MAPS HOOVER PLAN POLICY

Continued from Page 1.

war potentialities of certain nations," he said. "Give me a choice between one company of infantry and a munitions factory and I'll take the factory.

"My feeling is that we have got to establish an international organization of security."

Lewis Tells Senate War Is Threatening All World

(Associated Press.)

Senator Lewis (Democrat), Illinois, told the Senate yesterday he saw in France's failure to accept President Hoover's arms reduction proposal an indication she foresees "a conflict" involving the United States, Russia and Japan "to be played on the theater of the Pacific waters or the Oriental land."

A member of the foreign relations committee, Lewis recommended that the President now withdraw his offer on the ground that a presidential election is impending in which an expression of the Nation will be had.

He also advocated having the Democratic national convention adopt a platform favoring an Army and Navy that will "assure defense" while at the same time declaring for a world-wide reduction of armaments.

Lewis expressed approval of the President's proposal for a one-third cut in armaments.

"War," he said, "threatens the nations of the earth, coming by way of the Orient, because of failure of the representatives of these nations at Geneva after four months of struggle to come to any agreement."

GERMAN RATE SLASH AIRED AT LAUSANNE

Pool to Support Credit of Distressed Nations Also Is Discussed.

Lausanne, Switzerland, June 25 (A.P.).—The possibility of reducing interest on Germany's private debts, a large part of which are owed in the United States, has been discussed by the German and British delegates to the reparations conference here, it was learned today from German sources.

The suggested reduction would be part of a general agreement to be reached at the conference.

A general pool to support public credit by guaranteeing the debts of nations now on the verge of financial bankruptcy was suggested today for study by delegates to the conference, which is in recess over the week-end.

The French, who believe the failing countries of the Danube need credit more than they do cash, were the prime movers in this plan. Experts of several governments collaborated in formulating the proposal.

These experts held that if the nations now in financial difficulties could pay their debts and maintain their credit there would be a revival of private business.

Under their plan the pool would be wholly nonpolitical and would be directed by some such institution as the Bank for International Settlements.

In informed quarters the belief was expressed that the attempt to bring about cancellation of all reparations at the Lausanne conference was losing and perhaps already had lost.

In a memorandum prepared for Prime Minister Ramsay MacDonald, of Great Britain, Italy's foreign minister, Dino Grandi, said the home government would prefer to clean the slate but, if that proved impossible it reserved the right to its share of reparations.

From authoritative sources, it was learned that in the same memorandum Signor Grandi demanded loans proposed for central European governments must be guaranteed against use for armaments.

GAS RATE HEARING DEMANDED BY KEECH

In Petition to Commission He Sets Forth Increase in Profits of Company.

People's Counsel Richmond B. Keech yesterday demanded a public hearing on gas rates of the Public Utilities Commission in a lengthy petition setting forth the increase in profits of the Washington Gas Light and the Georgetown Gas Light Co. for the first five months of this year over the revenue for the same period last year.

Backing up the request of the Federation of Citizens Associations, Mr. Keech went into great detail to show that the gas companies could expand their business considerably through another rate reduction. He estimated that the rate of return of the companies this year will be 10 per cent on a rate base of $20,500,000, which he termed "extremely liberal."

"A rate of return of approximately 10 per cent is excessive when it is realized that the companies enjoy a monopoly and the gas industry possesses great potentialities in this jurisdiction," the petition stated.

No Decrease Has Occurred.

Recalling the rate reduction which became effective on March 1 and which was estimated to effect a decrease in the revenue of th companies of about $231,000 for the year, Mr. Keech pointed out that "the decrease in revenue for the two months (April and May) has not occurred, but on the contrary there has been an increase in operating revenues of approximately $55,000" or 11.5 per cent over the same months of 1931.

Previous rate reductions are shown to have likewise increased the profits and expanded the business of the gas companies. Mr. Keech then remarks: "A conservative estimate would indicate that there are at least 40,000 potential consumers or ten times the present number who are available for conversion to use of gas heating."

The petition further points out that the customary decline in gas consumption during summer months will be offset this season by the utilization of gas for two new services provided in the last schedule, viz., for heating water in apartment houses and for air cooling in public places and refrigeration in general.

Cites Potomac Company's Experience.

The experience of the Potomac Electric Power Co. since 1924, when a sliding scale was put into effect, is cited by the people's counsel as an example of how rate reductions increase a utility's revenue, at least up to a saturation point. "This point "so far as the gas companies are concerned is quite distant," he explains.

To discount any arguments that the gas rates in the District compare favorably with those in other cities of similar size, Mr. Keech expresses the belief that no city can be compared with the National Capital. He adds that courts have held that such arguments are not admisseble unless it can be shown that the conditions are the same in both localities.

While admitting the lack of a proper valuation of the gas companies' properties, the people's counsel declares that the rate of return is so excessive "as not to justify the commission in withholding action pending a determination of the present valuation."

The commission still has under advisement the citizens' petition, filed by William McK Clayton, chairman of the public utilities committee of the federation.

Rangers Get Air Cop.

San Antonio, Tex. (U.P.).—Texas Ranger George J. Lacy, of Houston, has been assigned to enfortement of the air code in Texas. The Texas Sheriffs' Association plans to assist him by deputizing special officers to assist him in the enforcement.

Albino Deer Seen.

Stevenson, Wash. (U.P.).—An albino deer, quite tame, was seen in the Home Valley district, near here, recently, by Postmaster H. A. Miller and others. It was not a perfect albino, as the head was natural colored. The body was snow white.

Forty-five colleges and 37 State universities are represented by the faculty of the University of North Dakota.

VON PAPEN SCORED ON PARIS INTERVIEW

Berlin Nationalist Papers Assail Alleged Change of German Policy.

Berlin, June 25 (A.P.).—Chancellor Franz von Papen ran into a storm of criticism today on his return from the Lausanne reparations conference for a talk with President Paul von Hindenburg and members of the cabinet.

Nationalist newspapers assailed the chancellor because of an interview, supposedly coming from him, printed in Le Matin of Paris.

In this interview Von Papen was quoted as saying: "I am among the first to admit the claim of France to compensation in connection with the liquidation of reparations."

Editorial critics declared that amounted to a reversal of policy. The chancellor met this criticism by asserting he had been misunderstood.

"I emphasized," he said, "that the recovery of the world's economy demands cooperative effort especially between Germany and France—a cooperation from which France would obtain better and more evident advantages than by a continuance of reparations payments.

"Germany's incapacity to pay was caused not by Germany but resulted from the run on our capital reserves, the closing of all normal channels of credit and the tariff walls erected by each country.

"If, therefore, the world's economy is to be brought into order, one must not rest content with removing political tributes and payments but must envisage constructive measures. Germany is ready to contribute within her power to such common efforts.

"I believe a decision of the great European powers to put their house in order on such a basis would make the best kind of impression on the United States, and I will not renounce hope that, despite the great Franco-German differences of opinion in matters of tribute the way will be found to common action by the European powers."

A BANK for the INDIVIDUAL

If We Could Have Second Thoughts First

We would probably not permit ourselves to get into debt.

It takes considerable moral character to live within one's income, be it small or be it large.

If you desire to consolidate your debts into one amount, come in and talk to one of our loan officers and we may be able to make you a bank loan which may be repaid by means of monthly deposits.

We make bank loans for any constructive purpose.

THE MORRIS PLAN

Morris Plan Bank

Under Supervision U. S. Treasury

1408 H Street Northwest

Capital & Surplus, $250,000

Only 4 More Days and $500 Contest Closes

for America's Oldest ICE BOX by

LEONARD

ONLY LEONARD, makers of household refrigerators for many years, could make this spectacular offer of $500 cash for America's oldest Leonard. Their exclusive Washington distributors, Southern Wholesalers, Inc., are co-operating in an added offer. The only conditions are those stated below.

What a contrast there is between these old-time Leonards and the beautiful automatic electrics of today on display at all Leonard dealers listed to the right.

LEONARD

Electric Refrigerator Featuring the LEN-A-DOR

This superb convenience is a self-opening door operated by a touch of the toe! Only LEONARD has this and the Chill-o-Meter which gives every needed freezing speed . . . Sanitrays and rubber trays . . . Vegetable Crisper . . . Egg basket . . . Leonard-approved insulation and mechanical unit based on 17 years of experience. Another important point is *24-hour service to Leonard users.*

CONDITIONS

To qualify for this $500 Cash Award, owners of Leonard Ice Boxes must enter their old Leonards by filling out the coupon provided below, and mailing it to the nearest dealer listed or to Southern Wholesalers, Inc. If more than one box of exactly the same age is reported, the Leonard Company reserves the right to select and purchase only the one in best present condition.

ADDED OFFER

For the oldest Leonard Ice Box in the territory of Southern Wholesalers, Inc., we will give a beautiful new Leonard ELECTRIC *free*, provided it does not win the national award.

CLIP COUPON *and Mail Now to any of these* LEONARD DEALERS

District of Columbia

Albert G. Altemus, 5123 Ga. Ave. N.W.
Atlantic Radio & Elec. Co., 2016 14th St. N.W.
Castelberg's, 1004 F St. N.W.
Chickel Sales Co., 509 7th St. S.W.
Colony Radio Co., 4835 Ga. Ave. N.W.
George's Radio Co., 2139 Pa. Ave. N.W.
The Heckinger Co., 13th and H Sts. N.E.; 6th and C Sts. S.W.; 5925 Ga. Ave. N.W.
The Hecht Co., 7th at F Sts. N.W.
Hub Furniture Co., 7th and D Sts. N.W.
Arthur Jordan Piano Co., 13th and G Sts. N.W.
Harry Kaufman, Inc., 1316 7th St. N.W.
Kelly Furniture Co., 1247 Wisc. Ave. N.W.
Kennedy Radio Shop, 14th St. nr. Tivoli Theater.
King's Palace, 810 7th St. N.W.
H. L. Kitt Co., 1330 G St. N.W.
Julius Lansburgh Furn. Co., 8th and F Sts.
Leonard Ref. & Sales Co., 2930 14th St. N.W.
Mayer & Co., 423 7th St. N.W.
Mitchell Hardware Co., 5000 Wisc. Ave. N.W.
National Furniture Co., 7th and H Sts. N.W.
Natl. Majestic Radio Co., 720 12th St. N.W.
Ralph Perry, Takoma Park.
Ristig's, Inc., 1352 H St. N.E.
Chas. Schwartz & Son, 708 7th St. N.W.
W. F. Shea, 3711 N. H. Ave. N.W.
Smith's, 18th and Col. Rd. N.W.
Star Radio Co., 3218 14th St. N.W.; 409 11th St. N.W., and 1350 F St. N.W.
Walsh Brothers, 3430 14th St. N.W.

Maryland

Arthur W. Dowell, Prince Frederick.
Hughesville Garage, Hughesville.
Schroeder & Reese, Indianhead.
Woodson Motor Co., Silver Spring.
L. W. White, Norbeck.
A. G. Watkins, Rockville.

Virginia

Auto Accessories Co., Alexandria.
A. F. Campbell, Potomac.
Neale & Co., Clarendon.
Berlin's Drug Store, Berryville.
Del Ray Supply Co., Potomac.
Hern Motors Co., Herndon.
Lambert Brothers, Ballston.
Glaize & Bros., Winchester.

Offer Expires July 1, 1932.

CLIP Now . . . Mail Today

I own a Leonard ice box purchased
.....(date)
at .....(place)
Please enter this box as eligible under the terms of your offer.
Name .....
Address .....
City .....
State .....

Exclusive Distributors

SOUTHERN WHOLESALERS INCORPORATED

1519 L St. N.W.

DIstrict 3422

DAVILA GETS READY TO ASK RECOGNITION

New Socialist Government Restores Central Bank to Former Status.

Santiago, Chile, June 25 (A.P.).—The Davila Socialist government made a gesture for foreign approval today by restoring all its former functions to the Central Bank of Chile, which had been placed under government control as a state bank by the short-lived junta headed by Col. Marmaduke Grove.

Considerable doubt has existed abroad concerning the status of the bank, and the opinion was expressed this action would have a solidifying effect.

The government appeared pleased on the whole with the internal situation. Extraordinary strict measures for maintaining order, plus generous assistance from nature in the way of torrential rains throughout the country, seemed to have stopped extremist demonstrations against the administration.

Conditions had so improved tonight that the government modified its curfew regulations to permit theaters and other night attractions to operate until midnight, beginning tomorrow. Street traffic will be permitted until 12:30 a. m.

YaleHead Reported Engaged to Marry

Betrothal of Dr. Angell and Pennsylvania Woman Rumored.

Philadelphia, June 25 (A.P.).—The Philadelphia Evening Bulletin today says the engagement of Dr. James Rowland Angell, president of Yale University, and Mrs. Katharine Cramer Woodman, of Ardmore, Pa., is to be formally announced shortly. Mrs. Woodman is the former Katharine S. Cramer, of Charlotte, N. C., and the widow of Paul Woodman. She has six children who range in age from 8 years to 15 years. Dr. Angell is 63.

New Haven, Conn., June 25 (A.P.). President James Rowland Angell of Yale declined to comment today on a report from Philadelphia that his engagement to Mrs. Katharine Cramer Woodman, of Ardmore, Pa., is to be announced formally in the near future.

Dr. Angell's first wife died June 23, 1931. She was the former Marion Isabel Watrous, of Des Moines, Iowa, and was married to Dr. Angell December 18, 1894. At the time he was assistant professor of psychology at the University of Chicago. It is understood that Dr. Angell, president of Yale since 1921, and Mrs. Woodman have been close friends for some time.

Man Kills Wife, Son, 17, Neighbor and Himself

Chicago, June 25 (A.P.).—Roy Parks, ill, penniless and exiled from home, wiped out his own family with a revolver today, killed a neighbor who tried to stop him, and then committed suicide. His victims were: His wife, Ida, 43; his son, Robert Lee Parks, 17; Mrs. Barbara Endre, 27, mother of two small children.

The man, said by police to have been a former convict, left home four months ago after quarreling with his wife. Two months ago she got a court order restraining him from entering the house.

Extradition of Suspect In Watch Theft Granted

Sacramento, Calif., June 25 (A.P.). Extradition of Robert M. Creighton from New York to Los Angeles to answer for the theft, last May 21, of a watch and chain valued by the owner, Howard Hughes, motion picture producer, at $1,400, was approved today by the governor's office.

Creighton was identified as the second mate of Hughes' yacht Hilda, docked at Long Beach when the jewelry disappeared. The watch and chain were later found, Mr. Hughes stated, pawned in Los Angeles for $105.

Pennsylvania Girl Bride Of Gov. Ely's Only Son

East Brady, Pa., June 25 (A.P.).—Miss Louise Ludwick, daughter of Mr. and Mrs. Frank L. Ludwick, of East Brady, and Richard Ely, only son of Gov. and Mrs. Joseph B. Ely of Massachusetts, were married tonight in the First Presbyterian Chapel.

The wedding was to have taken place on the lawn of the Ludwick home, but a light rain necessitated a change in plans.

'Mr. Dooley' Composer, William Jerome, Dies

New York, June 25 (A.P.).—William Jerome, music publisher and composer, died unexpectedly at his home here today. He was 67.

Among the compositions claimed for him were "Get Out and Get Under the Moon," "Row, Row, Row," "That Old Irish Mother of Mine," "Sit Down, You're Rocking the Boat," and "Mr. Dooley."

Virginia Dawes to Be Wed To Ensign John G. Tennent

Date Not Yet Decided for Marriage; Romance Began in Capital.

Chicago, June 25 (A.P.).—The engagement of Miss Virginia Dawes, 18-year-old daughter of Gen. and Mrs. Charles Gates Dawes, and Ensign John Gardner Tennent, U. S. N., the culmination of a romance started in Washington, D. C., was announced today by her parents.

No date for the wedding has been set, but Mrs. Dawes said it probably would not take place for a year or two. Ensign Tennent was graduated this month from the United States Naval Academy at Annapolis and today was visiting at the Dawes home in suburban Evanston, en route to his assignment at San Pedro, Calif.

His parents are Commander and Mrs. E. Hunter Tennent, of Fredericksburg, Va.

Miss Dawes is the youngest of three children of Gen. and Mrs. Dawes. She received her education at Miss Eastman's private school in Washington, the Roycemore School in Evanston, and the North Foreland Lodge, a finishing school at Broadstairs, England, where she was graduated last year.

Mrs. Dawes said that the engagement had not been announced previously because of the discussion of Gen. Dawes as a possible Republican vice presidential candidate.

Associated Press Photo.
MISS VIRGINIA DAWES.

Belmont House Party Deferred.

A card party scheduled for Tuesday night by the Government Workers Council of the National Woman's Party has been indefinitely postponed. The party was to have been held in the Alva Belmont House, Second street and Maryland avenue northeast.

Oil Industry Cheered By Advance in Prices

San Francisco, June 25 (A.P.).—Announcement of an advance of 25 cents a barrel for crude oil cheered the petroleum industry of California today. Standard Oil of California gave the official "O. K." to an increase to $1 a barrel for Signal Hill crude of 27 gravity and said the rise would be proportionate for other fields and other gravities.

Indications were other companies would follow suit. The Standard's new price scale, effective tomorrow, ranges from 55 cents to $1.28. The company promised two weeks ago to increase its rates if the State's production was cut to or below 476,700 barrels daily. Fields met the curtailment yesterday.

New School Board Election Is Ready

Observers in Arlington Predict None of Present Members Will Stay.

There will be a public meeting of the school trustee electoral board of Arlington County at the courthouse at 8 p. m. tomorrow to elect the county school board whose new term begins Friday.

The present members of the board are Thomas J. DeLashmutt, chairman, Maj. E. W. Cushing and A. Dexter Davis.

With many civic organizations in the county advocating the election of a woman on the board and the present members with the exception of Maj. Cushing, who says he is not and will not be a candidate for re-election, refusing to commit themselves, sentiment in the county is that there will be an entire new board.

District Funds Bill Will Be Called Up

Byrns to Seek Action in House Tomorrow on Conferees' Report.

The conference report on the $41,245,822 District appropriations bill will be called up for action in the House tomorrow, Appropriations Chairman Joseph W. Byrns (Democrat), Tennessee, announced yesterday.

He saw little likelihood of any change in the measure, but anticipates some opposition to conference action raising the Federal lump sum from the $6,500,000 House figures to $7,775,000.

Representative Mary T. Norton, House District committee chairman, may seek House time for consideration of local bills still pending on the calendar. Representative Henry T. Rainey, Democratic floor leader, indicated ample time could be found this week.

L. M. Kelley to Address Ballston Citizens Body

Lyon M. Kelley, member of the Arlington County Board, is announced as the principal speaker at the meeting of the Ballston Citizens Association to be held Tuesday night in the Ballston Firemen's Hall. Mr. Kelley will give a report on the progress being made relative to the renaming of streets in Arlington County.

Among other matters to be considered will be the danger of any further curtailment in the Postoffice Department which might leave Ballston without mail delivery service.

New offers appear every morning in Post Classified Ads. Get in on this field for quick response. Just phone National 4205.

Dr. Wilson Is Sued For $45,000 Libel

Plaintiff Charges That Dry Leader Intimated He Uses Liquor.

Portland, Oreg., June 25 (A.P.).—Dr. Clarence True Wilson, secretary of the Methodist Board of Prohibition, Temperance and Public Morals, was named defendant in a $45,000 libel suit, filed today by L. P. Welch, Portland automobile salesman. Automobiles driven by Dr. Wilson and Mr. Welch collided on a Portland street last February 24, and Mr. Welch signed a warrant for Dr. Wilson's arrest on a charge of reckless driving.

February 24, at Sacramento, Calif., the complaint alleges, Dr. Wilson told a newspaper reporter that "if the driver of the other car had been as strong a believer in prohibition as I am, the accident would not have happened."

Mr. Welch alleges this statement, which was published in Portland, was false and malicious. The reckless driving charge against Dr. Wilson is scheduled for trial next week.

Dry Job Is Eliminated As Economy Measure

Denver, June 25 (A.P.).—The office of assistant prohibition administrator of the Rocky Mountain district has been abolished as an economy move, Carl Jackson, administrator, was informed today in a communication from Col. Amos W. W. Woodcock, national prohibition director.

Assistant Administrator E. E. Collins has been ordered transferred from Denver to Cincinnati, Ohio, where he will be deputy administrator. The change is effective July 1.

Church Will Give Historic Pageant

Pages From Washington's Diary, Topic at St. Columba's Wednesday.

The historic pageant, "Pages From Washington's Diary," will be presented by the congregation of St. Columba's Episcopal Church, in the parish house, Forty-second and Albemarle streets northwest on Wednesday night at 8 o'clock. The pageant is based upon important entries in George Washington's Diary and portrays the events of interest during the life of our first President.

The narrator of the story will be William Tyler Page, who will be assisted by Miss Mildred Ireland who will appear as the Spirit of Bygone days. Forty-five members, assisted by experienced talent will comprise the casts selected for the various scenes. Mr. Tefft Johnson, who was chosen by the Bicentennial Commission to enact the part of George Washington in several of the colonial plays, will appear as the first President in this pageant.

Henry B. Steer, organist of St. Columba's Church, assisted by the choir and Eva Whitford Lovett and her pupils will furnish the musical numbers appropriate to the celebration.

Thieves Get Pay Phone and Candy.

A pay telephone and three boxes of candy were stolen from the station of the Chesapeake Railway at Minnesota avenue and Sheriff road northeast, Friday night. Walter Hayward, superintendent of the railroad, said the station was entered by jimmying a rear window. The telephone was torn from the wall.

Daniels Will Not Oppose Plank on Resubmission

Chicago, June 25 (A.P.).—Josephus Daniels, former Secretary of the Navy and long a dry leader, said today he personally would not oppose a prohibition resubmission plank in the Democratic platform.

Here as a delegate at large from North Carolina, Daniels also urged abolition of the two-thirds rule in order to avoid a party wrecking deadlock. He said the eighteenth amendment was passed in response to the demand of a majority of American voters and that if these same voters want to repeal or change the law by constitutional measures they should have that right.

Dance Recital Set For Tuesday Night

Lou Langlotz Arts Studios to Present Program at Willard Hotel.

Students of dancing, ranging upward from precocious youngsters of 2 years to those of mature age, will be featured in the annual dance recital of the Lou Langlotz Dance Arts Studios Tuesday night at 8:15 o'clock at the Willard Hotel.

Under the direction of Lou Langlotz, three featured group dances will be presented—"The Beloved Dream of Romeo and Juliet," "The Imperial Russian Wedding" and "Box of Assorted Bon Bons."

Other numbers will include "Dramatic Slave Dance," "Song of the Flame," "Acrobatic Aviators," "The Red Prances," "Military Tap Dancers," "On a Showboat With Old Man River," "Dance of the Golden Balloons," "Spanish Suite" and "By the Waters of the Minnetonka."

150,000 Will See July 4 Program

Senator Watson to Speak at Slyvan Theater; Fireworks and Tableau.

The 156th anniversary of the signing of the Declaration of Independence will be impressively observed here with a patriotic program presented on the night of July 4 in the Sylvan Theater according to Thomas P. Littlepage, chairman of the citizens committee of the District, sponsor of the program. Mr. Littlepage announced that arrangements are being made to care for an audience of approximately 150,000 people.

Beginning with a concert by the U. S. Marine Band the program will conclude with a grand display of fireworks shown on the north side of the Monument Grounds. Senator James E. Watson will deliver the patriotic address which is to be picked up by the Columbia Broadcasting System and broadcast over 50 stations. Other interesting features of the program will be a tableau staged by various State societies in the District and the reading of the Declaration of Independence by Robert Downing.

Members of the District committee have urged local merchants to prepare July Fourth window displays, preferably electrical, so that they will add to the festive patriotic atmosphere at night. Cooperating with the District committee are the Greater National Capital committee and the Bicentennial Commissions.

Rent your spare room with a Post Classified Ad. Just phone National 4205.

L. L. PERKINS
WILL BOND YOU.
United States Fidelity & Guarantee Co.
Phone National 0913. Southern Bldg.

SMITH AUTO LAUNDRY
AUTOS POLISHED (BEST GRADE)
AUTOS OILED AND GREASED, $1.25 UP
REAR 1013 14TH ST. N.W.
Rear Arlington Hotel.

Official Service
Stewart Speedometers
CREEL BROS.
1811 14th St. N.W.
Decatur 4220

PHOTOGRAPHS
COPIED-RENEWED
ENLARGED-BY
-Bachrach-
1342 CONN. AVE.
Phone Potomac 4470

12 to 14 Individual Pieces Delivered Hot Any Hour Till Midnight. Or Drive to 2212 14th St. N.W
$1.00
Call North 6617.

POST WANT ADS PAY

RISTIG RISTIG RISTIG

SAVING Real CASH for Our CUSTOMERS

L. H. RISTIG, president of Ristig's, Inc., is shown in the picture at the upper right as he presented a check for more than $6,000 to the representative of the Servel electric refrigerator manufacturers. To the right is shown a portion of the huge shipment lined up on the sidewalk in front of the Ristig store.

Below is shown a reproduction from the Washington News of June 21, indicating how merchants may profit from the new tax measure. Ristig has chosen to pass savings on to the customer.

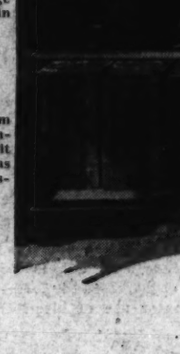

TAX FREE
While This Carload Lasts
SAVE 5%

In passing the new tax law, Congress anticipated that it would revive business by increasing sales during the 15-day tax exempt period. To attain this object, Ristig Inc. has invested more than $6,000.00 in the carload of refrigerators, a part of which are shown above. We are passing on the tax saving to our customers until the carlod is disposed of.

With a Complete
CARLOAD of SERVEL
HERMETIC

RISTIG'S business has grown and developed through the years because our cardinal principle is consideration and service for our customers . . . It was this ideal that prompted us to buy a full carload of SERVEL REFRIGERATORS in order to save our customers the 5% manufacturer's tax which went into effect on June 21. Naturally, we will have to pay the tax on subsequent orders, so this 5% saving can only be offered while the carload lasts. We therefore urge you to make your selection now!

A Phone Call Will Do!

$5 DELIVERS ANY MODEL

LOWEST PRICE IN HISTORY

Installed In Your Home $139.50

Simplified Refrigeration

No fans, belts or pulleys—no float valves or expansion valves—no fuses or stuffing box seals!

The few moving parts are sealed in a permanent bath of oil to free you from the annoyance of kitchen repairs. Not even the need for future oiling!

The simplest, most expertly designed refrigerator on the market today—at a new, low price.

Ristig INC.

Capital Heights Branch
Schneider Radio and Refrigerator Co.

1348-50-52 H St. N.E. LIncoln 0148-0149-0150

ALLIGATORS
A Thrilling Exhibition of Nerve and Skill
Diving and Capturing Large, Live, Dangerous Alligators
CHEVY CHASE SWIMMING POOL

Every Monday, Wednesday and Friday at at 9 P. M.

Join Your Friends Here for a SWIM

Children 25c
Adults 40c

Under Supervision Sanitary Engineer and State Health Dept.

Guards Always on Duty

Free Swimming Instructions
Tues. & Thurs., 10 to 11 A.M.
Pool Open 6 A.M. to 11 P.M.

LOCATION—Follow Car Line Out Connecticut Ave.

The Washington Post.

THE WASHINGTON POST CO.
Washington, D. C.

MEMBER OF THE ASSOCIATED PRESS.

The Washington Post is a member of the Associated Press, receiving the complete service of the world's greatest news-gathering organization.

The Associated Press is exclusively entitled to the use for republication of all news dispatches credited to it or not otherwise credited in this paper, and also the local news published herein.

TERMS OF SUBSCRIPTION.

Delivered by Carrier in Washington.

Daily, Sunday included, one year	$8.40
Daily, Sunday excepted, one year	6.00
Sunday only, one year	2.60
Daily, Sunday included, one month	.70
Daily, Sunday excepted, one month	.50
Sunday only, one month (with four Sundays)	.20
Sunday only, one month (with five Sundays)	.25

BY MAIL, PAYABLE IN ADVANCE.

Maryland and Virginia.

Daily and Sunday		Sunday Only		Daily Only	
One year	$10.00	One year	$4.00	One year	$7.00
Six months	5.00	Six months	2.00	Six months	3.50
One month	.85	One month	.40	One month	.60

ALL OTHER STATES.
(Mexico and Canada, Incl.)

Daily and Sunday		Sunday Only		Daily Only	
One year	$12.00	One year	$5.00	One year	$8.00
Six months	6.00	Six months	2.50	Six months	4.00
One month	1.00	One month	.50	One month	.75

All Subscriptions by Mail Payable in Advance

New subscriptions for The Post or renewals will not be accepted unless payment accompanies the order. Remittance should be made by draft, checks, postoffice orders, registered letters or express orders, payable to The Washington Post.

Entered at the Postoffice, Washington, D. C., as second-class mail matter

National Advertising Representative—PAUL BLOCK and Associates, Park-Lexington Building, New York; Palmolive Building, Chicago; Little Building, Boston; General Motors Building, Detroit; Guarantee Trust Building, Philadelphia; Russ Building, San Francisco; 256 South Hill St., Los Angeles.

Sunday, June 26, 1932.

THE CONTEST AT CHICAGO.

Gov. Roosevelt's managers take his life in their hands when they attempt to abolish the two-thirds rule. They can succeed if Roosevelt can command a majority and if this majority can be induced to sacrifice a safeguard of their States for the sake of nominating Roosevelt.

The two-thirds rule has enabled small States to exact concessions from huge combined delegations from the heavily populated States. The Solid South has maintained a strong position in the Democratic party because it could block a nomination under the two-thirds rule. With the rule abolished, the convention could ride roughshod over the South. Tammany's power would be greatly increased. The Democratic forces in the great cities, by combining, could ignore the demands of the rural West and South.

Gov. Roosevelt is very popular in the South, and delegates from that section will not be united in opposing the move to abolish the rule. The fact that Al Smith is a leader in the opposition does not commend that side to the South, although long-sighted politicians from that region look with dismay upon the prospect of losing their power to checkmate the populous Northern States.

The Roosevelt move to abolish the two-thirds rule is held to be evidence of weakness. His opponents insist that his managers do not dare to face several ballots, notwithstanding his strong lead. Therefore, they say, the Roosevelt plan is to plump him through on the second ballot, after he has proved that he holds a leading place, and after favorite sons have been complimented on the first ballot by the votes of their respective States. After this complimentary vote is cast, the Roosevelt managers count upon a landslide for their champion. But the "stop Roosevelt" combination firmly believes that if the two-thirds rule prevails, Roosevelt will rapidly lose strength and finally be defeated by one of the favorite sons.

It may be that Roosevelt, even after clearing the way for a nomination by majority vote, might lose on account of the impending controversy over the wet and dry plank. Roosevelt may not be wet enough to suit the rampageous repealers, who seem to be in the majority. Chairman Hitchcock of the resolutions committee favors a plank which will call for submission of the eighteenth amendment, but without committing the party or its nominees to repeal. This will not meet with the approval of the radical wets. Al Smith is their beau ideal. A stampede to Al Smith, for the purpose of driving through the repeal of the eighteenth amendment, may demoralize and disrupt the Roosevelt forces before the vote is taken on nominations.

If the Democratic convention should not go wild on the wet side, and if the Roosevelt forces can not abolish the two-thirds rule, a deadlock between the Roosevelt and Smith forces may result in the nomination of a compromise candidate. In that situation Newton D. Baker, James M. Cox and Gov. Ritchie would come forward. The best choice would be James M. Cox, because he hails from a strong State which he might wrest from Hoover, and because he has maintained a middle-of-the-road position in which he has held old friends and attracted new ones. He is a good campaigner, and is no longer under the handicap of being a special advocate of the League of Nations, which would be the charge brought against Newton D. Baker. A moderate liquor plank would mean that the convention had decided to stay in the middle of the road, in which case Gov. Ritchie, although personally a strong potential candidate, might suffer in comparison with Mr. Cox because Ohio is a greater prize than Maryland in the electoral college.

But who expects cool calculation to rule the Democratic convention? The unexpected is to be expected at Chicago.

ITEMIZED PORK.

While the conferees are trying to harmonize the Garner and the Wagner relief bills it is well for the public to have in mind just what they involve. The pork in the Garner bill has been thoroughly exposed, but little attention has been given to the pork in the Wagner bill. Senators who voted for this inexcusable raid on the Treasury prefer to emphasize the allowance for self-liquidating projects and for loans to States that can not finance their own relief needs. These sections of the bill are not controversial. It is only the proposed squandering of $500,000,000 for improvements which the public can not afford that has aroused a storm of protest.

The first item of pork is $120,000,000 for construction of Federal-aid highways. The Government has already furnished the States with a liberal sum for road building, with the provision that the allotment shall be matched by State funds. Now the Senate bill proposes to supply the funds to match its previous gift. This section becomes especially ridiculous in view of the fact that Congress recently placed a tax on gasoline. Congress encroaches upon State taxes that are used almost exclusively for road building and then asks the Treasury to issue bonds to help the States build roads.

A total of $16,000,000 is appropriated for construction of roads, trails, bridges and fire lanes in the national forests and parks, on Indian reservations and the public domain. This is clearly an example of extravagance at a time when taxes have become a crushing weight.

River and harbor projects would be allotted $30,000,000 in addition to generous allowances for rivers and harbors in the War Department appropriation bill. A total of $15,500,000 would be sunk in flood control projects, and $10,000,000 additional is proposed for Hoover Dam. Every one of these items is pork.

Five hundred thousand dollars would be set aside for air navigation facilities, including equipment. Wherein would that create employment? Nearly $1,000,000 would go for lighthouse equipment, and $2,860,000 for "aids to navigation." Funds that ought to be available for business recovery would thus be frittered away for non-essentials.

The Bureau of Yards and Docks would be allowed $10,000,000 for the construction of various projects which taxpayers can in no wise afford. Ten times that sum would be spent on Government buildings which are not needed. All the remainder of the $500,000,000 would be available "for expenditure upon permanent improvement projects, to be selected by the President."

There is not a single project in the pork-barrel section of the bill that is essential to the public welfare. Employment created by these unnecessary projects would be more than offset by the shock to public confidence resulting from the squandering of tax money and the increase of the public debt.

If the public is made to realize the price it must pay for the creation of a few jobs, the Wagner bill will be stigmatized with the same odium that attaches to Speaker Garner's notorious pork barrel.

TO PROLONG LIFE.

Schemes to lengthen the human life span are showered upon the public in great abundance in these days of scientific experimentation. The most recent plan was submitted to the summer meeting of the American Association for the Advancement of Science last week by Prof. Victor K. La Mer, of Columbia University. His investigations suggest that old age may be postponed by a diet including more calcium and phosphorus than is ordinarily consumed.

These two elements, according to Prof. La Mer, are essential for the building of bones. When an abundance of calcium and phosphorus is taken into the body it is stored at the ends of the bones as a reserve supply. If the diet becomes deficient in these necessary elements the body draws upon this reserve. When the reserve supply is exhausted the body begins to consume its own bones. That tendency has long been recognized during gestation. If the deficiency continues over long periods, premature old age and an early death are said to be inevitable.

As a result of his experiments on rats, Prof. La Mer concluded that "the diets of higher calcium contents which permit more rapid calcification of the growing body result not only in somewhat earlier maturity but also, in greater measure, they extend the period which lies between the attainment of maturity and the appearance of senescence." If human beings should respond to the richer calcium and phosphorus diet to the same extent as do rats, says the professor, there would be an increase in the span of life from 70 to 77 years.

This seems to be a development on the positive side of the ledger. Most of the gains that have been made in longevity thus far are a result of conquering disease. In recent years the average life has been steadily lengthened, but that is largely a result of the lower mortality rates for children. Fewer people die young, but more people die in early old age. The result is to raise the general average life span, but not to extend the years of the aged. As diseases and epidemics recede from the picture as causes of death, natural wear and tear on human bodies assume a larger place.

Very little has been done thus far to enhance the longevity of the individual who escapes fatal diseases. But with a great number of the most dreaded human maladies under control, science seems to be devoting more attention to the problem of building up physical endurance against the natural forces of disintegration. A rapidly increasing number of people who avoid infection and accident die as a result of deterioration of the heart and blood vessels. If science can build up and strengthen the skeleton so that its period of usefulness may be extended, is it not possible that science will also hit upon some formula to nourish and sustain the heart and other organs beyond their normal endurance?

The general assumption that, when disease has been eliminated, nothing more can be done to extend the life span may be premature. The intensity with which science is studying the human body and its needs, as well as its ailments, tends to revive hope that the physical structure may be fortified against decay as well as protected from disease.

CALL JAPAN.

Japan has recognized its puppet Manchurian government, in clear violation of the nine-power treaty. China has called attention to this violation in a note to all the governments signatory to the pact.

The nations belonging to the League of Nations, as well as those who made the nine-power treaty, have given formal approval to the Hoover Doctrine, which provides that no recognition shall be accorded to any situation, agreement, or treaty arising from violation of existing treaties. Thus the phantom state of "Manchukuo" can have no international relations, notwithstanding the attempt of Japan to erect it into an ostensible independent government. Overtures from the officials of that pseudo government, virtually inviting recognition, have been ignored by the United States and probably by other governments.

Japan is confronted with world opposition in this matter. The alternative is a backdown and the collapse of "Manchukuo" or a clash with great governments. These governments hold that the Chinese government is sovereign of Manchuria. They will deal with no other in matters affecting Manchuria.

A conference of the powers adhering to the nine-power treaty, guaranteeing the territorial and administrative integrity of China, is desirable. Japan is a party to the treaty and has given its pledge to respect the sovereignty of China. Let the conference be called, and let Japan meet the other nations, face to face.

Jouett Shouse blamed Hoover for the Democratic breakdown in the House, so he will probably blame Hoover for the fight in the Democratic convention. But he can't blame Hoover for Shouse.

More families are destitute because of the killing of pedestrians than because of the World War. Why not a bonus army for the relief of traffic victims, their widows and orphans?

Those who boldly assert that Senator Borah controls only one vote shouldn't be too sure of it; Senator Borah isn't.

Hog Tight.

POST HASTE.

Of course, it is foolish for Al Smith to assume that Roosevelt's plan to change the two-thirds convention rule is something vital, like altering the rule of the two-bid convention.

What times we are come upon, when good old dry Josephus Daniels is gum-shoeing around Chicago shush-shushing the prohibition issue.

As a compromise candidate keep your eye on our handsome uncompromising Neighbor Ritchie.

Japan's blockade of naval reductions looks as though she aspired to be the France of the Far East.

Henry Allen will handle Republican publicity again, and Joe Nutt will take a turn around to put the screw on contributors.

"Dictators and absolute monarchs find armed forces efficient protection until the militarists themselves develop ambitions," says a Chilean former president to the King of Siam.

Try as they will, the croakers can't figure anything but more business out of increased car loadings and greater use of electric current.

Seeing how easy it is to turn the switches, the Soviet is kicking all the General Electric experts out of its big electric plants.

Marketing a new product has several times helped the United States out of a depression. Now it is the "air conditioning" industry that is to improve the business atmosphere.

If the majority rule is adopted at Chicago it will be more important than ever for Gov. Roosevelt to be nominated by a two-thirds vote.

Congress needs a muffler attachment for deficient members who bring up piffling matters in busy closing days.

Sugar selling for more than 20 cents a pound in Russia is almost enough to cause a revolution in Cuba.

Gov. Roosevelt's task of proving that the seventh cousin of Teddy is not necessarily a seventh carbon copy will meet its final test at Chicago.

If you understand Pat you know Senator Harrison's fight for the rules will be to have the boys stand pat.

It is a trifle sad to see frank and candid Al Smith pretending that he thinks that he himself has a chance of being nominated.

New York's boast as a summer resort is based on the fact that you can live there all the time because it is so easy to get away from.

Gen. Pershing says the President's armament proposal will be approved by all fair-minded people. Beware of being put in the class of the brunette minds.

Is putting the pork bonds in a relief measure to throttle a veto anything short of a racket?

By the time Dr. France breaks into the Democratic convention and nominates Herbert Hoover it will be welcomed as a happy compromise. PAUL HUDSON.

THE TWO-THIRDS RULE.

From the Christian Science Monitor.

As the time approaches for the meeting of the National Democratic Convention in Chicago, a deadlock appears more and more probable. If this occurs, the two-thirds rule will play an important part in the selection of presidential nominees, as it has done more than once in the past.

The famous rule is just 100 years old. It was in May, 1832, that the first Democratic National Convention met in Baltimore. Besides formulating a platform, its principal business was to name a running mate for Andrew Jackson, who had previously been selected to stand for a second term by State Legislatures and by congressional caucus. So far as the presidential candidate was concerned, the convention merely ratified what had already been done by party groups acting independently of one another and without any organized plan of procedure.

The convention of 1832 met at a time when the party was divided into two hostile camps, the dominant faction led by Old Hickory and the minority by the apostle of nullification, John C. Calhoun. Jackson's break with Calhoun had taken place some time before this and had reached a point of bitterness that made reconciliation out of the question. Martin Van Buren, who had been Governor of New York and also Secretary of State in Jackson's Cabinet, had supplanted Calhoun in presidential favor. Calhoun had been elected Vice President in 1828, when his personal and political relations with his chief were cordial, but now that the break had come Jackson was determined to have a new man on the ticket with him.

Van Buren was a master hand in the game of practical politics. Because of his astute qualities as a politician and his craftiness, he was known as the "Red Fox." It was he who evolved the two-thirds rule. It is a tradition of political history that the Jackson partisans, uncertain of their strength and fearing the unknown power of the Calhoun following, hit upon this scheme, knowing that Calhoun could not muster so large a proportion of the convention.

Van Buren went down to defeat in 1840 when he ran for a second term. He sought the nomination again in 1844 and came to the convention with an actual majority of delegates pledged to his support. But this time the Southern delegates united and formed an unyielding minority bloc of more than one-third and stood their ground so firmly that Van Buren was beaten. There was a special reason for this action. By opposing the annexation of Texas, Van Buren had permanently alienated the Southern Democrats who ardently desired the acquisition of this new territory so as to extend their proslavery influence. Thus the rule which Van Buren had created for the purpose of promoting his rise to power in 1832 was invoked by his enemies to destroy him.

The rule continued in harmless force as each new convention met. But it again caused trouble in the turbulent convention of 1860. The Northern wing was in the majority, but could not rally two-thirds to the support of its candidate, Stephen A. Douglas. To overcome this situation, the rule was modified so as to provide that two-thirds of the vote present would constitute two-thirds of the convention. In this way Douglas succeeded in reaching the coveted goal.

The convention of 1912, at Baltimore, stands out, in its far-reaching consequences, as the most famous example of the operation of the two-thirds rule and its blighting effect upon political ambition. Champ Clark, a preconvention favorite, was the leading candidate when the balloting began. He increased his lead until the tenth ballot, when he polled 556 votes, a clear majority of the convention. Clark attained this high level with the aid of the large New York delegation which left Judson Harmon and went over solidly to the Missourian. But it was a barren triumph, for it caused Bryan, in a sensational change of front, to desert Clark, to whose support he had been pledged with the remainder of the Nebraska delegation, and to line up with the forces of Wilson.

Bryan was the dominating power in the convention. His startling and history-making swing from Clark to Wilson was due to his unrelenting hatred of Tammany and to the conviction that certain sinister interests were behind the Westerner. By this dramatic act Bryan turned the tide of victory definitely toward Woodrow Wilson. Here at least the operation of the two-thirds rule had a tremendous effect upon world politics because of the World War that followed so soon thereafter.

The destructive deadlock staged in Madison Square Garden, in 1924, was certainly intensified by the insurmountable barrier of the two-thirds rule. It is barely possible that the result might have been different if the rule had not been in operation. No candidate in that long and bitter struggle passed the majority line, but William G. McAdoo came within twenty votes of it. On the sixty-ninth ballot he received 530 votes, 550 being a majority. McAdoo's strength declined after it had reached this peak, and finally the two leading contenders, McAdoo and Smith, each blocking the other and neither strong enough to overcome the odds against him, had to drop out, the empty honor going at last to John W. Davis on the 103d ballot.

And so the century-old rule hangs like an ominous shadow over the 1932 convention. Many party leaders have lamented its existence, but there has never been any strong and concerted movement to bring about its repeal. Custom, tradition, the hopes of minority groups—the easily aroused suspicions and intrigues involved in attempting a change—all stand in the way of getting rid of it.

SHORT CIRCUITS.

We trust the delegates in Chicago will see nothing personal in the precautionary closing of five banks there.

"The Roosevelt forces are solidified by Smith opposition" or "the Roosevelt forces are split by the two-thirds issue." Take your choice.

POST EXCHANGE.

ADIEU.

A little work, a little play,
To keep us going—and so, good-day!

A little warmth, a little light
Of love's bestowing—and so, good-night!

A little fun, to match the sorrow
Of each day's growing—and so, good-morrow!

A little trust that when we die
We reap our sowing! And so—good-by!

GEORGE DU MAURIER.

* * * *

WISE AND OTHERWISE.

LOUIS D. BRANDEIS—Man is weak and his judgment is at best fallible.

JOHN J. RASKOB—Children are worth more than anything else in the world and they cost more.

HAVELOCK ELLIS—Nothing is so dangerous in the world of today as to foresee the world of tomorrow.

HENRY FORD — Work does more than give us our living; it gives us life.

CHARLES E. HUGHES—Too often the only result of punishment is to create and saddle professional criminals as life-long burdens of society.

AMELIA EARHART PUTNAM—It is much more difficult to make a good law than a good Atlantic flight.

ALICE FOOTE MacDOUGALL—A woman in business has to be both a man and a woman.

EDWIN MARKHAM.—Man is the tadpole of an angel.

SAMUEL SEABURY—You can not cultivate the capacity for independence by subserviency.

DAVID LLOYD GEORGE—It is amazing how wise great statesmen can be when it is ten years too late.

* * * *

THE WAYS OF SONG.

All the miles from Hilton Heights
The mountain brook is gay;
It has a song for every mood
Along its troubled way.
The gray rocks loom across its path,
The boulders thickly throng,
But out of troubles met it makes
A happy song!

Where Hilton meadows dreaming lie,
Green peace beneath the sun,
The golden hours are golden threads
In webs of silence spun;
And these the brook whose songs were made
Where troubles thickly throng
Goes silently and never sings
A happy song!

ARTHUR WALLACE PEACH.

* * * *

MASTERS.

Great men are necessary; the age in which they appear is a matter of chance; the fact that they almost invariably master their age is accounted for simply by the fact that they are stronger, that they are older, and that power has been stored longer for them.

FRIEDRICH NIETZSCHE.

* * * *

CAMPAIGN TIME.

In the moment of an election men mix together very closely; the life of one's time is set before one under a very brilliant and concentrated light, which shows a thousand things one had forgotten in the habits of the Nation. One sees so many kinds of men, one finds out about the relics of so many philosophies, one is astonished to meet, still surviving, so many illusions—that these contemporary details take up a very exaggerated place in our mind. Then it is good for one to remember that the whole of it is but a little smoke.

HILAIRE BELLOC.

* * * *

CRITICS.

Though you sing us a song that can never grow old,
And write it with love upon pages of gold,
And bind it in silver as bright as the moon,
It still will be damned by the critic-buffoon,

For that is his business and that is his trade,
And thus are his venom and hatred displayed;
And nothing can stop him save Death in his might,
And another just like him will rise overnight!

JAMES WALDO FAWCETT.

* * * *

LETTERS AND PHILANTHROPY.

There is hardly any class which gives so much to humanity, and receives so little in return, as the class of men of letters. There is hardly any class whose sufferings are greater; and there is none which philanthropy has done so little to relieve.

The works of Homer have been an unfailing spring of noble pleasure for 3,000 years, and during all that time humanity has repeated with more complacency than shame the story of the poet begging his bread, and has warned its children to shun the literary career. The dreadful death of Chatterton seems never to have roused a momentary pity in any philanthropist. Had that boy been blind, or dumb, or idiotic, or incurably diseased, how many benevolent hearts would have yearned over him! How many luxurious homes, standing in stately gardens amid glorious scenery, would have opened their doors to take him in! On his behalf the preachers would have preached, and the purse-proud would have loosed their purse-strings. But because, instead of being blind, he saw too well, saw the beauty and the wonder of the world, and would have told of them, philanthropy turned its back on him, and humanity would not suffer him to live.

ALLEN UPWARD.

Hope High for British Trade Talk

Many Complications Remain, However, for Ottawa Conference.

LONDON, June 25 (A.P.).—Next month in Ottawa the British commonwealth of nations is going to have another go at family cooperation.

The last previous economic conference, held in London in 1960, ended in a family row, but hope for this one, at least here in the home land, is high.

The talk this time will revolve around mending holes in the family purse, settling who is to tend the garden, who make the clothes and who keep the house in repair.

It's a big program, with many danger points to be avoided or overcome. If it resulted in success it would mean that in many respects the world neighbors of the British would find themselves dealing with as cohesive an economic empire as they have faced hitherto in the political arena.

In its basic elements the empire trade problem seems fairly simple. Great Britain is essentially an industrial domain, manufacturing far more than she can consume at home, but producing only a small fraction of the food which she needs to keep body and soul together.

The dominions, generally speaking, produce the surplus foodstuffs and raw materials needed for the workers and factories of the motherland.

* * * *

THEREFORE it would seem an easy matter for the two sections of the world-wide community to keep up an exchange that would provide for the needs of one from the resources of the other.

But take, for example, Britain's bread, which means wheat. The home land grows, normally, with much effort, about 32,000,000 bushels and a recent government measure guaranteeing a bit better than a dollar a bushel to English farmers is expected to increase this year's yield to 48,000,000 bushels.

All this is only a small part of what is needed to feed the 45,000,000 people in the United Kingdom. Canada and Australia would like to sell her the rest and England has indicated she would be willing to do this if her two grown sons would, in return, buy from her manufactured goods of equivalent worth.

But there are complications in the way of friends and relatives. There is Argentina, a sort of stepdaughter of Mother England. A lot of English money has gone to Argentina, in one form or another.

If that country can't sell her cheaply produced wheat, times would be hard there and returns on the loans and invested capital would shrink, perhaps even disappear.

And there is also Uncle Sam, a cousin who raises much wheat, sometimes more than he knows what to do with. He is up near the top as a customer of England.

* * * *

OBVIOUSLY if Canada and Australia should be given first call on the English market, those other two good customers of Great Britain would be inclined to look elsewhere for the finished products they buy here now.

Furthermore, England has always sought wheat on the world market, at the lowest prevailing price, and thus kept down the cost of bread at home. If Canada and Australia were given a virtual monopoly of the mother country's purchases, the wheat growers of these dominions might be tempted to depend upon an empire quota price to give them such high returns that they might undersell Argentina, the United States and other producers in outside markets.

And from the Canadian viewpoint there would be this complication, that she probably would be expected to buy more, perhaps even all, of her steel and iron from Great Britain instead of getting it, as now, from the United States.

And if Canada did that, American business might be inclined to look less kindly toward the north.

Almost the same conditions exist in respect to New Zealand's butter and Ireland's bacon, as compared with Denmark's dairy products, Australian and American wool, South African and American fruits and a host of other items.

Britons' Host

R. B. BENNETT,
Canada's prime minister, who is to be host to the representatives of the far-flung British dominions at the imperial conference at Ottawa opening on July 21.

Flood Refugees Used on Big Chinese Dyke

Hankow, June 25 (A.P.).—With attention focused on the Hupeh flood problem by the recent visit of the League of Nations' Manchuria commission, impetus has been given to dyke repair along the Yangtse and Han Rivers.

It is probable that this huge task, involving the moving of 60,000,000 cubic yards of earth by hand labor, will be completed early this summer.

More than 250,000 flood refugees are employed on the project. They are being kept alive by American wheat, 87,075 tons of the grain purchased by the Chinese government having been allocated to Hupeh Province.

Letters to the Editor on Current Topics

5 Vice Presidents Reelected to Date

To the Editor of The Post—Sir: Up to the present time in our political history only five Vice Presidents have been elected to succeed themselves: John Adams, in 1792; George Clinton, in 1812; Daniel D. Tompkins, in 1820; John C. Calhoun, in 1828, and Thomas R. Marshall, in 1916.

Adams served through both terms of Washington. Clinton was elected first with Jefferson's second term, and reelected with Madison, and died during his second term. Tompkins served through both terms of Monroe. Calhoun was elected first with John Quincy Adams, and reelected in the first term of Jackson. He resigned, this being the only incident of the kind in our history. Marshall served through both terms of Wilson.

Only five times a President and Vice President have been renominated to succeed themselves—Washington and Adams, Monroe and Tompkins, Taft and Sherman, Wilson and Marshall, and now Hoover and Curtis. Of these Taft and Sherman were defeated.

Seventeen Presidents have been candidates to succeed themselves: Washington, Jefferson, Madison, Monroe, Jackson, Lincoln, Grant, McKinley, Roosevelt, Wilson, and Coolidge were successful. John Adams, John Quincy Adams, VanBuren, Cleveland, Benjamin Harrison and Taft were defeated.

In 1840 the Democrats made no nomination for Vice President.

W. H. SMITH.

Basic Differences in U. S. And French Minds Cited

To the Editor of The Post—Sir: Philippe Soupault, French author and lecturer, says the American mind is akin to the French. He raises a series of questions by the utterances of this opinion. A candid critic, knowing both peoples, might offer a lengthy list of important psychological differences between the two.

But doubtless M. Soupault is right. In a general way the Yankee mind and the Gallic mind are much alike. Both are reasonably realistic, both are quick, and both are cautious. In brief both are conservative, but not stodgy.

However, it would be an error to suppose that because the American mind resembles in certain obvious respects the French mind—or, for that matter, the British, German, Russian, Chinese, or Zulu mind—it follows that all minds are fundamentally alike. Of course, in some respects they are. Men everywhere are concerned with their primitive needs and react to circumstances according to their primitive instincts, and men everywhere likewise have some sort of code of civilization and to that degree restrain themselves. But it is the differences between the people of one geographical area and another that really count. There is nothing dynamic, nothing active, nothing threatening in sameness. It is in variation that energy abides. It is the psychological differences that are compelling That is why small issues are as apt to cause quarrels and small quarrels to cause war as large ones.

The human race is young. It has many of the traits of childhood. It fights over childish things. All peace congresses have split over minor items on the agenda. All made-to-order schemes to regiment human thought and human conduct have failed because of minor obstructions. The nations may one day sing in one grand chorus, but each will sing in its own natural accent.

Dreamers continue to agitate for a parliament of man and a federation of the world, but the only kind of union possible among the inhabitants of this earth is the theoretical and more or less useless kind that already exists. Our common humanity binds us together, but it is equally plain that our individual characteristics drive us apart.

Perhaps it is just as well. M. Soupault would not wish the peoples to be utterly alike. France must be France, and the United States must be the United States. Each has its place and its work. It is probably quite right that they should differ. Variation must have some practical value beyond mere novelty. It is a prime law of human life. Why quarrel with it?

ALDEN WARD.

America Pictured In Fool's Paradise

To the Editor of The Post—Sir: The writer served during the World War in a capacity that afforded unusual opportunities to learn of the alarming sociological conditions and the great social unrest that exists in the United States to an extent little suspected by our people. As a matter of fact we are living in a fool's paradise, ignorant of and apathetic to the dangers threatening our social order, our institutions, and even our very civilization.

The causes are not difficult to find. Reactionaries among us, who have been in a position to do so, have blocked and opposed social reforms that would have taken away from the disaffected just grounds of grievance, and the platform upon which leaders of the incompetents and social misfits who are hereditary enemies of civilization have been able to rally the armies of discontent.

Ever since the creation of the American Government we have offered our land as a place of refuge for the politically oppressed of the world, and the governments of Europe have taken advantage of this attitude, and for decades have been dumping upon us their criminal elements. In addition, decendants of old stock of Americans have ceased to obey the Biblical injunction to propagate, in consequence of which we are no longer producing superior men, but are dying at the top, while the lower strata of society have been increasing the unfit and the unadaptable to modern civilization to an alarming extent.

ALEXANDER SIDNEY LANIER.

Greece's Economic Life Depends On Two Incompleted Projects

To the Editor of The Post—Sir: Americans, especially those interested in foreign trade, undoubtedly would be surprised to know exact commercial relations of the United States with the republic of Greece.

Three great and very important construction enterprises to cost approximately $60,000,000 were awarded to New York companies in the fall of 1928, all three to be completed within six years. These great enterprises, to wit: the draining of marshes in the Struma Valley between Seres and Drama, awarded to Ulen & Co., of New York; the water supply of Athens and Piraeus, to the same company, and the Salonica reclamation project, to the Foundation Co., also of New York. The Ulen Co. has completed the work of the water system, there remaining the other two projects to be completed before the fall of 1934.

Premier Venizelos of Greece, soon after England departed from the gold basis, made a special appeal to England, France and Italy for a loan of $50,000,000 in order to enable Greece not only to continue the construction of these two unfinished enterprises, but also to enable her to pay the interest due on Greek bonds, of which English, French and American bankers are the main holders. This loan was not extended to the Greek government, but a smaller amount of $10,000,000 was proposed, which, being insufficient to carry out any of the above purposes, the Greek government declined to consider, deciding to put the burden on the Greek people on one hand, on the other hand sharply cutting government expenses to the minimum, and looking forward for brighter days.

The two incompleted enterprises mean the very life of Greece. First, the drainage of Struma, covering about 800 square miles, includes principally the deepening of the mouth and bed of the river up to Lake Tachios, or perhaps through it, to Seres. If this large, swampy lake is not deepened, it will be drained, thus placing under cultivation about 600 square miles of land and going far toward freeing that part of the country from the scourge of malaria.

The Vardar River is to be regulated at its mouth by means of levee building, by straightening the river beds, and by dredging deeper channels with the kind of machinery which was needed to construct the Panama Canal. In this way the harbor of Salonica will be saved from the immense deposits of silt which threatened in time to close it to deep-sea shipping, and the water of the river can irrigate the surrounding territory in a controlled manner. The Foundation Company is to be paid for this work by tax-exempt bonds, secured by first mortgage on the land reclaimed. In addition, it has received a 20-year concession for the construction of waterworks, model agricultural farms and sugar-beet works. Besides, in placing about 600 square miles of land under cultivation there will be the waterpower which, if the numerous dams and levees be constructed, will make available of about 80,000 horsepower, in addition to the 10,000 horsepower now utilized.

The other important project, the Salonica reclamation, covering about 300 square miles of swamp land and shallow lakes, will open for cultivation wonderfully fertile land hitherto lying dormant, as well as relieving the whole Salonica district of malaria.

Unless these two projects are completed, Greece with her 6,500,000 inhabitants will never be able to produce enough wheat for her own people or be able to regulate importing trade on such a scale as to enable her to pay back about $550,000,000 external and internal national debt, a huge amount for a small country with no gold, such as Greece. There is no other way out. Premier Venizelos knows that well, and for that reason has placed before the great powers of Europe Greece's position.

WILLIAM. A. REVIS.

France's President Efficient on Farm

Mercy-le-Haut, France, June 25 (A.P.).—Albert Lebrun, new president of the French republic, has at least one thing in common with former President Coolidge. He can wield a wicked pitchfork on the old family farm.

Son and grandson of sturdy Lorraine farmers, he likes to lend a hand in the fields when his brief vacations from the cares of office permit. Before his elevation to the chief magistracy, he used to spend three months of every summer here in the town of his birth.

Now that he has become "the prisoner of the Elysee palace," with secret service men, a military and civic household and a redoubtable ceremonial officer known as "the chief of the protocol" always around him, his bucolic holidays are likely to be curtailed.

Particularly regretful is his brother, Gabriel Lebrun, who stayed behind to work the old homestead while Albert went to the Polytechnic School in Paris. Gabriel is a real "dirt farmer." Up every morning at 4, in the fields all day, he likes to get to bed by 8.

"The fact of my brother's being president isn't going to make my wheat push up all by itself," he grumbled.

Mayor Muel of Mercy-le-Haut is a real charter member of the "I-knew-him-when" club. His father and brother occupied successively the post of village school teacher, and had little Albert under their birchrods and pointers until he was eleven.

Nazis' Orator

GREGOR STRASSER,
Munich druggist, who has become chief organizer for the German Nazis and has addressed 1,400 public meetings in two years.

Peace Clause Urged for British Anthem

London, June 25 (A.P.).—Substitution of words of friendship for the bellicose phrasing of the second verse of "God Save the King," the British national anthem, has aroused storms of protest, chiefly in the British Legion.

At a meeting of the Banstead branch of the League of Nations Union a "revised" version of the second verse was sung. The new lines were:

"May just and righteous laws,
Uphold the public cause,
And bless our isles."

The second verse now reads:

"Oh, Lord our God arise,
Scatter his enemies,
And make them fall."

A musical authority, explaining the affair, said: "Some time ago it was suggested that words breathing peace might help to promote amity among nations.

"A prise was offered and the subject was brought up in Parliament, but the official reply was that the words are not the anthem. Only the tune itself is the national anthem."

Barter Is Increasing; Clearing House Used

Berlin, June 25 (A.P.).—Medieval bartering is coming into wide use in Germany because currency restrictions make money transactions difficult.

Stocks change hands against bonds in Berlin; Danes swap cattle for German lignite, and Dutch barter butter, cheese and eggs for German coal and fertilizers.

At Bremen the International Commodities Clearing House has been opened to handle business of this nature and at Cologne a movement is afoot to organize barter with Spain.

Nazis' Rule in Germany Still Far Off

Control of Army and Chief Cabinet Posts Is to Be Withheld.

BERLIN, June 25 (A.P.).—With the dramatic events of the week of May 30, which climaxed in the appointment of the Von Papen cabinet, a new orientation in German politicial life appears to have come.

On the face of things, Germany is headed straight for a Hitler regime. Such an assumption may prove, however, to be based on a very superficial analysis of the situation. Before Hitlerism is given a chance to take a hand—if at all—in the government of the Reich, it will probably undergo a transformation not less fundamental than that which the German body politic at large is undergoing.

Those who profess to know President von Hindenburg's mind say he has no intention of permitting Hitler to gain control of the Reich's machinery of government. Gen. Kurt von Schleicher, minister of defense, won't turn the army over to the Nazis, at least not so long as they are inexperienced in governmental affairs.

Assuming that the Hitlerites emerge as the largest party in Germany at the coming Reichstag election, it is conceivable that several ministries will be turned over to them, but these will be neither the defense ministry nor that of the interior, with its authority over the police. Nor are they likely to secure the ministry of foreign affairs, in which an experienced diplomat is to be left.

* * * *

AS to the chancellorship, two possibilities are envisaged by the president's friends. One is that Hitler should be offered that place, both in recognition of the political strength of the Nazis and in order to make him responsible for a program of government inspired and directed by Von Schleicher. The other possibility is that Von Schleicher may himself take the chancellorship and Hitler or his friends be given more innocuous cabinet posts.

The name of Hjalmar Schacht, former president of the Reichsbank, also looms large among the combinations for the future. He was one of the first men summoned by Von Papen as he was constructing his cabinet, but both agreed the time had not yet come for Schacht either to become minister of finance or to resume his post at the Reichsbank. It takes only seven directors of the Reichsbank to vote the incumbent, Dr. Hans Luther, who is a bitter foe of inflation, out of his job.

One of the moving forces in bringing about the "orientation to the Right" of which Bruening was the victim, is the steel helmet organization of World War veterans.

This organization, it appears, is to be given direct recognition after the Reichstag elections by the appointment of one of its leaders either as minister of defense, in case Von Schleicher becomes chancellor, or as minister of the interior.

* * * *

SHOULD there be valid reasons why the able Baron Wilhelm von Gayl, minister of the interior in the Von Papen cabinet, should remain at his post, it is also conceivable the steel helmet may be put in control of the labor ministry for a very specific purpose, namely, to work out in practical life its scheme for universal labor duty.

One of Hitler's problems is the growing radicalism of his National-Socialist storm battalions, which are laying more and more stress upon the word socialism, while the bourgeois elements in the party emphasize the word national. It is hoped by those now running the affairs of Germany that the radical wing of Hitler's movement may find an adequate outlet for its energies in the scheme for labor duty, and that, with the radicals thus shaken off, the moderates may prove sufficiently tractable to constitute a source of strength rather than a hindrance to the present regime.

Despite all assertions from official quarters that the venerable president is not thinking of resigning, once a Rightist cabinet is firmly intrenched, politically minded people in Germany are getting ready for such a contingency.

It is an open secret that Hitler would rather be President of Germany than anything else. It is equally apparent that the German Nationalists would like to see the former crown prince at the head of the nation; first, perhaps, as president, then as regent, administrator of the Reich, and finally—so their hope runs—as Wilhelm III.

* * * *

ALL this is predicated on the assumption that the regime which has taken hold of affairs almost over night will be able to mold Germany in a conservative direction. On the other hand, the very openness and brusqueness with which the new regime has announced its purpose and program has solidified the German working class as nothing since the days of the Kapp rebellion in 1920 did.

Germany is in the midst of a class war. The workers are up in arms against the baronial junker cabinet.

Upon the strength that they can muster at the coming Reichstag elections will, in no mean measure, depend their chances of crossing the plans nurtured by Gen. von Schleicher and the group of determined Nationalists which obtained the ear of Hindenburg and brought about the downfall of Heinrich Bruening.

(Copyright, 1932.)

Federal Police Body Created by Sweden

Stockholm, June 25 (A.P.).—The Swedish Parliament has passed a bill creating a federal police force because last year, when severe disorders in the north swamped local forces, it was necessary to call on the regular army.

Indian Strikes Costly

Bombay, June 25 (A.P.).—Strikes cost India nearly 2,500,000 working days in 1931, says a government bulletin recording 166 disputes involving more than 300,000 workers.

Punish Moscow Grafter.

Moscow, June 25 (A.P.).—I. Piskanov, assistant to the director of the Moscow hotel trust, was expelled from the Communist party and from his job because he charged $15 instead of $3 a month for a bed in a workmen's hotel.

Quake Waves Travel 5 Miles Per Second

(Associated Press.)

Waves that travel outward from earthquakes, like ripples when a stone is dropped in a pond, travel as much as 5 miles a second.

The first wave to go out is the "P" or preliminary wave, which travels about 8 kilometers, about 5 miles, per second, says Capt. N. H. Heck, of the U. S. Coast and Geodetic Survey. Next comes the so-called "S" wave, which is much slower, traveling about 4½ kilometers, or a little more than 2¾ miles per second.

Speed of all earthquake waves varies with the type of rock through which they travel. The waves also may be reflected and thrown "off their course" by rock formations.

The waves cause the vibrations of seismographs by which scientists can detect occurrence of earthquakes thousands of miles away.

Poland Drops French Military Instructors

Warsaw, June 25 (A.P.).—Poland will have no French military instructors after August 1, as the annual contract for teachers at the Polish School for army and navy commanders will not be renewed.

French military men have worked here since the great war. Very numerous at first, their numbers diminished as Polish nationals were developed to replace them.

Now the government economy program has ended the arrangement.

Singleness Is Taxed

Auckland, New Zealand, June 25 (A.P.).—Bachelors and spinsters of New Zealand are paying a new special tax because the government felt that married people were carrying a large enough load and that this kind of "single tax" might cause many to marry.

Chile After China Trade.

Santiago, Chile, June 25 (A.P.).—At the suggestion of its consul in Shanghai, Chile is starting a trade campaign in China. The consul said the aftermath of the fighting in Shanghai had left the market wide open for wines, wood and iodine.

FROM A SENATOR'S DIARY

Being the Day-by-Day Observations of a "Member-at-Large" Set Down for His Own Satisfaction.

By the 97th Senator.

Wednesday.

AS the time approaches for the benevolent John Raskob to walk the plank, I hear many expressions of regret among my Democratic colleagues, and I do not doubt their sincerity. They never have had an angel like Raskob before—not even in the golden days of August Belmont and Thomas F. Ryan, and they are not likely to have one like him again soon. Political philanthropists like Raskob come along only about once in a century.

His prospective retirement as chairman just now is especially untimely. He has kept the Democratic national organization on its feet financially during the depression. I don't know how many hundreds of thousands of dollars he has donated or loaned (the figures are available at the office of the clerk of the House) toward keeping the Democrats going since the 1928 debacle. The total probably will run close to $1,000,000, and I am afraid the loan part of the total will have to wait a long while on repayment. Campaign contributions now

JOHN J. RASKOB.

are hard to get. Stalwart party leaders who were counted upon to "kick in" generously are slow in responding. Mr. Raskob's millions are needed now worse than ever before.

Looking back over the swift changes that have taken place during the last two years it is amusing to recall the wild shrieks which used to go up from Southern statesmen whenever Raskob mentioned his wet plank. Only fifteen months ago he held his celebrated "harmony" meeting in Washington and sprung his "home rule" prohibition plan. Cam Morrison and Joe Robinson were almost beside themselves with indignation. Strong language was used to denounce the proposal, and Raskob withstood a verbal bombardment that day which few men in public life could have survived.

A number of things have happened since then. Cam Morrison, appealing to the supposedly dry North Carolina voters for another term in the Senate, ran second to a comparatively unknown "repealer." Joe Robinson is out for submission of a repeal plank. Florida Democrats ran amuck and even turned out of office the attractive Ruth Bryan Owen because she wasn't wet enough. The Democrats of Texas, represented in the Senate by Morris Sheppard, author—by proxy—of the eighteenth amendment, have declared for repeal. Virginia Democrats, long dominated by Bishop Cannon, would have declared for repeal, I am told, if they could have found some way to avoid getting themselves into an embarrassing position concerning the presidential candidacy of their favorite son, Harry Byrd, who has a pussyfooting referendum plan of his own.

But why go on enumerating these developments? The fact is that Raskob, characterized a year ago as "a fanatical wet," is now regarded as "a moderate." It looks as if he will have to move his lines forward a couple of miles. His old position isn't wet enough now.

Thursday.

I WOULDN'T want to imply that Everett Sanders, will be a mere figurehead as Republican National chairman. He understands national politics thoroughly and he is completely familiar with the intracacies of party organization. Nevertheless I strongly suspect that the astute and noiseless Postmaster General, Walter Brown, and the keen-witted Secretary of the Treasury, Ogden Mills, will guide the major strategy of the campaign to reelect Mr. Hoover.

Washington has rarely seen as smart a politician as Walter Brown, but he prefers to work behind the screen where he can get things done by quiet persuasion. Twenty years ago he was one of the leaders of the Progressive bolt and directed the Roosevelt campaign in Ohio. It is said he first won Hoover's affection by his remarkable cooking ability when they went on fishing trips together up the Potomac River.

Ogden Mills has endeared himself to "the chief" by the skill he has displayed in dealing with Congress in fiscal matters since he succeeded Mellon and by his adroitness in smoothing out troublesome issues at the Chicago convention.

Everett Sanders is a Hoosier and therefore presumed to be a political expert without further credentials. He first came to Washington as a member of Congress in 1917, when he was only 35 years old and soon attracted the attention of the leaders by his grasp of the parliamentary rules, which in the House are most complicated. He helped Nick Longworth extract the House from many a threatening snarl. At the Cleveland convention in 1924, when the Republicans encountered so much trouble naming a running mate for Coolidge, Sanders was put forward as a compromise candidate for the Vice Presidency. Some of the Hoosiers rebelled and the Sanders boom didn't get far. Not long afterward, Coolidge invited Sanders to be his secretary, and Sanders accepted. Coolidge described him as "the best secretary I have ever known."

Thus the President's political retinue has undergone a complete change. Obviously, he believes that a shake-up now and then is a healthy thing in politics. He has had four national chairmen in four years, which breaks all records. Dr. Work, Bill Donovan, Mabel Willebrandt, Claudius Huston, Horace Mann and the others who formed the high command in the 1928 campaign are all missing now. Dr. Fess can now give his undivided attention to senatorial duties. And the Old Guardsmen—Jim Watson, Reed Smoot, George Moses—well, the less said about it the better. They apparently are not even spear carriers in the presidential campaign cast.

CHARLES G. DAWES.

Saturday.

I TOLD them all along they couldn't get rid of the tenacious little Injun, Charley Curtis, but they would cling to the notion that they could bluff him out. I have to confess, however, that he had a narrow squeak and that if they could have united on a strong candidate Charley would be looking around now for another job. Charley himself was a bit nervous until the Pennsylvania delegation came to his rescue.

Charley Dawes, of course, could have had the nomination on a silver platter, but one term in the Vice Presidency was enough for him.

There was some weird balloting for the Vice Presidency. Jim Couzens got some votes and so did Dave Ingalls, of Ohio. Jim was born in Canada and Dave is only 33 years old. Neither, therefore, would be eligible.

B. B. S.

(Copyright, 1932.)

Japan Is Seen as Menace To U. S. Possessions in Pacific

To the Editor of The Post—Sir: Now that the Japanese are trying to put the eastern half of China under the special protection of the Sun Goddess, let us see what preparations have been made in regard to western China by its abutting neighbor, Russia, which also has some expansive ideas.

Don't forget that the Soviet republic reaches from the Baltic Sea to Behring Sea—several thousand miles. From Moscow to Kalgan within the Great Wall of China is 478 miles. From Kalgan to Peking is less than 100 miles. The Gobi Desert and the intervening distances have been mastered by the Soviets. From Moscow, past Kiakhta, past Urga, to Kalgan within the Great Wall, by rail, barge, ox cart, camel and motor goes a steady stream of traffic. During one short period the Red rulers of Russia, in their plan to organize the Orient, with themselves as the dominating power, preparatory to war against western civilization, have sent to their allies in western China by this route through the Gobi Desert: 5,000 machine guns, 9,000 pistols, 15,000 rifles, 3,000 grenades, 1,000 intrenching tools and 105,075,000 rounds of ammunition. Five hundred fleets of 80 cars each streamed between these points.

Whether the Japanese and the Russians have apportioned China between themselves, I can not say. Actions speak louder than words, and actions register and decide issues. In both countries universal military training is obligatory. Whether the 50,000,000 Japanese can defeat the 175,000,000 Russians remains to be seen. As both are a menace to us, it behooves us to be ready to defend ourselves.

Russia is planning to sovietize the world, and Japan wants to rule the Far East. One stumbling block to the Japanese plan is our control of the Philippine Islands, Guam and Hawaii. Japan has never forgiven us for excluding her citizens from California. She has refused to accept as final the decision of Congress. It would not surprise me to hear that they had bombed Manila following some fancied affront to their Sun Goddess dignity. Japan could then establish her long desired Monroe Doctrine in the Far East. Undoubtedly, Japan will one day try to get Guam and Hawaii. Every Jap in the Hawaiian Islands, if not already attached, would immediately join any arriving Japanese units. As there are over 100,000 Japs in the islands it is very evident what we would have to contend with. Japan might bomb the Panama Canal in order to prevent our Atlantic fleet from coming into the Pacific.

In form and function the Japanese government closely resembles the government of Germany (1889) after which it was patterned. Like Germany, Japan is riding for a fall, the emperor, whose divine origin is unquestioned, appoints and dismisses all civil and military officers and has the supreme command of the army and navy.

COL. M. L. TURNER, M. D.

Turks Quit Paris Styles

Tarsus, Turkey, June 25 (A.P.).—Hard times in this city of Paul are forcing women to abandon Paris frocks and revive the garment known as "tcharshaf." The word means both "sheet" and "dress" and is an accurate description of the garment's cut.

PERMANENT

By EDGAR A. GUEST

In all this world these few things
steadfast stay:
The laughter of a little child at play;
The sound of running water, cold
and clear;
The thrill of friendly footsteps drawing near;
The love of man for woman, and
the mirth
Which softens all the battlefields of
earth.

The places of our boyhood are no
more,
Tall buildings stand on ground we
scampered o'er;
The schools are gone; even the art of
thought
To young, fresh minds in newer ways
is taught;
But still unchanged by all that progress gains,
The laughter of a little child remains.

The brook still romps its journey to
the sea
And adds its note to nature's symphony.
Nor gold nor fame nor new discovered
lore
Have made unnecessary any friend
outside the door.
Still man gives his heart to woman;
still the earth
Is redeemed from sordid squalor by
the brave, sweet gift of mirth.

(Copyright, 1932.)

THE DIPLOMATIC POUCH

By HAROLD J. T. HORAN

The Last of the Briandists.

WHEN Philippe Berthelot, secretary general of the Quai d'Orsay walked quietly out of his office on an official vacation, every French diplomat throughout the world heard him close the door. The man who has so astutely directed the destinies of France in foreign policy for the last ten years, took leave of his office when Premier Herriot came into power.

Clare Sheridan, the Irish sculptress exclaimed ecstatically when she first saw Berthelot:

"He has the head of Zeus."

Berthelot's office was in the palace of the foreign ministry on the third floor overlooking the Seine as it winds towards Rouen and the sea. That may have accounted for his clear vision which saw across continents and through individuals. He was the playwright and Briand was the star. Together they wrote a foreign policy for France which seems destined to go down in history with the classic ideals of Richelieu, Mazarin and Talleyrand.

Berthelot is a member of the celebrated family which has given many notable names to French finance as well as French science. He had the discerning eye which could take a poetasting consular clerk, like Paul Claudel and make him a diplomatist. Ambassador Claudel's sister was a young sculptress of great talent who studied with Rodin. Out of his friendship for Mademoiselle Claudel, ripened Berthelot's interest in her brother who was at that time a young clerk in the foreign service. Claudel's brilliant achievements in diplomacy could not be gainsaid but his tact towards puissant parliamentarians was sometimes lacking. Berthelot was always there to allay the ruffled dignity of the politicians, however.

Occupied with the multiplicity of details which his job as permanent Undersecretary entailed, Berthelot still found time to be a persistent "first-nighter." The vernissage of any salon was not quite complete until he arrived and his appearance in any new restaurant, was sufficient to win for the chef the popularity of the crowd which usually meant success.

While not a man of great wealth, Berthelot is a discriminating Maecenas who has aided many students in the Luxembourg quarter with their first poems, scores or statues.

* * * *

Boal of Boalsburg.

A TALL, gangling youth of 19 years just out of St. Paul's had a hard time to get into the Lafayette Escadrille in 1914. There were too many applicants. But after a year the casualties had thinned the ranks and Pierre de Lagarde Boal, who had been biding his time in the American Ambulance Corps for twelve months became an aviator in the famous legion after M. Poincare had fied Bordeaux-ward.

Adj.-Lieut.-Capt. Boal has been appointed to the American embassy in Ottawa as first secretary now and it may be difficult for the authorities in Canada to believe that the soft-voiced diffident Boal was even in the war. He only wears his Legion of Honor when visiting French statesmen come to town and he is impressed into service as their interpreter. The rest of the time he putters around in his motor boat or stays home with his schnauzer and setter.

The appointment of Boal to the post in Ottawa is another of the trends which have been developing in the State Department with the purpose of sending the most able diplomats to the neighborly and neighboring post. The private secretary of Mr. Hughes, Mr. Kellogg and Mr. Stimson in their office of Secretary of State, William H. Beck was appointed some time ago consul general in Ottawa.

The nomination of Mr. Boal is the second important addition to be made to the American diplomatic representation in Ottawa. Boal was born in the town in Pennsylvania named after his grandfather.

During the negotiations of the Hoover moratorium he once spent 24 hours in the State Department Building without going home.

* * * *

Graustark.

CHARLES A. DAVILA, the elegant and popular representative in the United States of his majesty, King Carol of Roumania has had his letters of recall revoked from Bucharest and will stay on here much to the relief of feminine hearts in Newport, New York and Chicago.

However, the reports from Sinaia convey strange tidings of the machinations and intrigues that surround the throne of the Balkan monarch. The figure of Prince Stirbey, Carol's inveterate enemy and arch-plotter, has taken on an added and more sinister importance. He is trying to sap the popularity of Carol and the recent visit of Charles Rist, regent of the bank of France and financial expert of the French government to Bucharest was engineered by the prince with the view of causing a break between the Quai d'Orsay and Carol. M. Rist went over the Roumanian budget with an adding machine and a microscope and found serious lacunas which provoked peremptory warnings from the ministry of finance to the Roumanian finance authorities:

"No more loans unless the budget is balanced."

That is not all, however. That modern DuBarry, the red-haired Magda Lupescu, has appeared on the scene in Bucharest with a numerous retinue and has taken a magnificent palace on the avenue Volpesanu. Her salon is the rendezvous of all the politicians of the court. She plays an important part in the affairs of the kingdom, now that Carol has definitely renounced any thought of reconciliation with his wife, Princess Helen.

The recent visit of the princess to see her son was marked by a most enthusiastic outburst on the part of the populace at Bucharest, where she has always been beloved. Now she has left Roumanian territory and has gone to Florence, where she will stay with her brother Paul and his two sisters.

In all this swirling atmosphere of plot and counterplot, the tall silhouette of Minister Davila remains like a majestic Mont Blanc above the elements. He smiles enigmatically at the reports of the factions in Bucharest and, far from the maddening strife, reports to his monarch like some modern Bond street Bayard.

CHURCHES ARRANGE FOR UNION SERVICES

List of Speakers Announced for Program Opening on July 24.

THE WASHINGTON POST BUREAU.
907 Prince St., Alexandria, Va.
Phone Alexandria 523.

A committee of the Alexandria Ministerial Association has arranged a schedule of union services, to begin Sunday, July 24, and end September 4. Services will be held each Sunday at 8 p. m. Offerings will be used by the association for its work. The committee is composed of the Rev. Ernest W. Aaron, pastor of the Southern Methodist Church; the Rev. William B. McIlwaine, jr., D. D., pastor of the Second Presbyterian Church, and the Rev. N. A. Lineweaver, pastor of Trinity Methodist Church. The schedule follows:

July 24—Christ Episcopal Church, sermon by the Rev. N. A. Lineweaver.

July 31 — St. Paul's Episcopal Church, sermon by the Rev. Pierce S. Ellis, pastor of the First Baptist Church.

August 7 — Second Presbyterian Church, sermon by the Rev. William Jackson Morton, D. D., rector of Christ Episcopal Church.

August 14—First Baptist Church, sermon by the Rev. C. M. Compher, pastor of the Methodist Protestant Church.

August 21—Methodist Protestant Church, sermon by the Rev. Ernest W. Aaron, pastor of the Southern Methodist Church.

August 28 — Trinity Methodist Church, sermon by the Rev. Pierce S. Ellis, pastor of the First Baptist Church.

September 4—Methodist Episcopal Church South, sermon by the Rev. Dr. William B. McIlwaine, jr., pastor of the Second Presbyterian Church.

Four sales of property at auction were held in Alexandr' yesterday, at which the bidding was listless, there being only one bid in three of the four sales.

The first was the house and lot at the northeast corner of King and Alfred streets, belonging to the Demaine estate, which was purchased on the first bid by Richard Gibson for $9,000. The sale was made for James Reece Duncan and Carl Budwesky, commissioners.

Apartment house at 307 South Fairfax street was sold for J. Randall Caton, jr., trustee, on the first bid for $6,000, to Mrs. Alice M. Pettitt.

House and lots in the square bounded by Fayette, Princess, Oronoco and Henry streets, sold for Henry Thomas, trustee, to Charles R. Blunt, for $1,200. There were several bids on this property.

Two lots in St. Elmo, sold for Carl Budwesky, special commissioner of sale, to W. L. Hodges, for $135, on the first bid.

A large number of motorists have applied at Alexandria Police Headquarters for the State blanks of application for driver's licenses which are required under the new State law. These blanks, after being filled out, are forwarded to the office of the State vehicle commissioner in Richmond, and the license is issued without charge. Although the law became effective June 20, applicants are allowed until July 1, 1933, or more than a year, to obtain the license, which will be good until July 1, 1934, and then renewed, at a cost of 50 cents, for five years.

A second truck load of used clothing, which has been collected by B. Abramson, of Alexandria, was taken to Washington and presented to the bonus army yesterday. The shipment was transported in the truck of Allen Y. Cogan, who was assisted by R. L. Newton. It consisted of clothing for men, women and children, and is the final shipment which will be sent from Alexandria. Last week Mr. Abramson and Windsor Demaine carried a truck load to Washington for similar distribution.

The work of improving Masonic View Terrace, Alexandria, with a top dressing of bituminous macadam was completed yesterday by the city street forces.

A special meeting of the Alexandria Ministerial Association will be held at 10 o'clock tomorrow morning at the First Baptist Church.

Edith May Padgett, 10 years old, daughter of Mr. and Mrs. Arthur Padgett, died Friday at the home of her parents at 220 North Royal street. Funeral services will be conducted at 2 o'clock tomorrow afternoon at the residence, the Rev. Dr. E. V. Regester, pastor of the Del Ray Methodist Episcopal Church, officiating. Burial will be in Bethel Cemetery.

Youth Drives His Auto After Dive Breaks Neck

Knoxville, Tenn., June 25 (A.P.).—Physicians marveled today at the feat of Vance Young, 18 years old, of Charlotte, N. C., who drove an automobile from Greenville, S. C., to Knoxville with his neck broken.

Last Tuesday he dived into shallow water in a pool at Greenville. He was pulled out unconscious but soon revived. The next day he drove to Knoxville, but became ill and went to a doctor. An X-ray disclosed a fracture through the bone of the fifth cervical vertebrae, the entire ront portion being broken and crushed. He is improving.

BIRTHS REPORTED.

David W. and Verna Erickson, boy.
Gus and Marguerite Bechas, boy.
Ignatius and Frances Tamorria, boy.
Sam and Mary Perticone, girl.
Ray L. and E. Smith, girl.
Paul R. and Helen Neff, girl.
Harry and Katie Moorman, girl.
Anthony J. and Florence Grasso, girl.
William R. and Jewel Johnson, girl.
George G. and Mary Black, girl.
Theodore C. and Dora Harris, girl.
William and Flossie Summers, girl.
Bernard E. and Mary Shrieder, boy.
Elmer and Eleanor Barrett, boy.
Ransom R. and Mary A. Gibson, boy.
James and Anes Wilson, girl.

DEATHS REPORTED.

Caroline Charles, 88 yrs., 459 Luray pl.
Eva Helena Rabe, 76 yrs., 937 15th st. se.
Jesse Thomas Carr, 74 yrs., the Beacon.
Marie M. Bricket, 73 yrs., 118 Quincy pl ne.
William Patrick Corcoran, 73 yrs., 3630 Windom pl. nw.
George W. Gibbons, 72 yrs., Gallinger Hospital.
Caroline Kullman, 65 yrs., St. Eliz. Hospl.
William P. Lambert, 56 yrs., 2438 Monroe st. ne.
George Larkin, 53 yrs., 1105 G st. se.
William Edward M. Hutchinson, 52 yrs., 1280 Bladensburg rd. ne.
Elmer Fenton, 49 yrs., Tuberculosis Hospital.
Edson R. Rabbitt, 48 yrs., Gallinger Hospital.
Charles M. McNulty, 37 yrs., Walter Reed Hospital.
Virgil Leroy Dixon, 35 yrs., U. S. Naval Hospital.
Ruth Powell, 23 yrs., Emerg. Hospl.
Phyllis Scott, 20 days, Children's Hospl.
Leonard H. Duffell, 12 hours, Columbia Hospital.
Rosa Briggs, 69 yrs., St. Eliz. Hospl.
Levi Lawrence Fowler, 62 yrs., 407 3d ne.
Susan Whitlock, 57 yrs., 2422 17th nw.
Charity Dantzler, 55 yrs., Walter Reed Hospital.
Fred Colston, 50 yrs., en route Sibley Hospital.
William Jones, 29 yrs., Freedmen's Hospital.

CHUMS LEAD GRADUATING CLASS

Post Staff Photo.

Chums all their lives, Margaret Walker, left, and Mary LaRue Thomas, right, were graduated together from Gaithersburg High School with the highest honors in the class. LaRue, daughter of Mr. and Mrs. Clyde E. Thomas, for the past two years has had perfect marks. In the first two years of high school she received "B plus" in one subject each year, her other marks being perfect. She was awarded the forensic medal and the model student medal. Margaret, daughter of Mr. and Mrs. Marshall Walker, has had perfect marks except for one "B plus" each year and won the scholarship medal and a scholarship to Strayer's Business College. Incidentally, this is the sixth time out of nine awards that a Gaithersburg High student has won this scholarship, which is open to county-wide competition. The girls live across the street from each other in Gaithersburg, Md.

BOARD PLANS STUDY OF COUNTY REZONING

Montgomery Group Delays Action on Appeals at Public Hearings.

Montgomery County Bureau of The Post.
9103 Conn. ave., North Chevy Chase, Md.
Telephone Wisconsin 4205.

No immediate decision by the Montgomery County Commissioners is in sight for the rezoning pleas of the Chevy Chase Land Co. The commissioners wish to make a thorough study of the situation before making a decision and may require several weeks before they announce their disposition of the pleas.

Two public hearings have been held, at which groups of property owners appeared to argue for and against permitting erection of apartment houses on Wisconsin avenue at the District line and apartment houses and stores on Connecticut avenue at Chevy Chase Lake. Both sides presented copious argument and the commissioners feel that the decision is momentous enough to the future of the county to require considerable study.

Proponents claim that the rezoning would result in considerable addition to the taxable basis of the county and at the same time actually beautify the sections involved. Opponents claim that the rezoning would depreciate their property values and would open the way to further encroachment by commercial interests on the residential neighborhood of the properties surrounding the developments.

The some 200 residents of the county who appeared before the county commissioners at the Tuesday meeting of the board have drafted a second letter to supplement the petition presented at the meeting in which lower taxes and less enlargement of county facilities was asked. The letter has been prepared by Carson W. Pope, who was spokesman for the group. It is expected to be presented to the meeting of the county commissioners this Tuesday.

The letter declares that "the county has come to the point where it is necessary to install some economical measures" and asks the commissioners to rescind their signing of the budget and levy and reduce the tax rate. The commissioners at the time of the first meeting told the group that the county had put into effect every economy possible without crippling the progress of the county and that Montgomery County has the lowest tax rate in the State and that county employes draw 30 to 50 per cent less for their jobs than similar employes in Washington and Baltimore, and approximate counties.

William Allen Wilbur, dean of George Washington University, will be the speaker at a joint celebration by Protestant churches of Rockville which will be held Sunday night at the Rockville Baptist Church to commemorate the first singing of the hymn, "America." Dr. Wilbur was an acquaintance of the writer of the hymn, the Rev. Samuel Francis Smith, of Newton Center, Mass. He has an autographed copy of the composition.

Music will be furnished by the combined choirs of the churches, under the direction of Mrs. Howard M. Blandy. The Rev. Bertram M. Osgood, pastor of the church, will preside.

Monument to Johnson To Be Unveiled Today

A monument to the late Henry Lincoln Johnson, former recorder of deeds and Republican national committeeman from Georgia, will be unveiled today at 2 o'clock in the Lincoln Memorial Cemetery, the exercises to be under auspices of Henry Lincoln Johnson Lodge of Colored Elks of New York. Hubert Pierre, exalted ruler, and Ada Mercer, daughter ruler, will unveil the monument.

Wreaths will be laid by Abbie M. Johnson, grand daughter ruler, and by daughter rulers of Invincible, Manhattan, Eureka, Industry, Forest and Columbia Temples. The monument was erected by Robert R. Church, John T. Risher, Perry W. Howard and J. Finley Wilson.

Ready readers await the offers in Post Classified Ads the first thing in the morning.

ACCUSED IS GUARDED IN THURMAN MURDER

Odd-Job Man Persists in Denial of Knowledge of Woman's Death.

Logan, W. Va., June 25 (A.P.).—Halting frequently to stare about a crowded court room, Clarence Stephenson, Negro odd-job man, charged with slaying Mrs. Mamie Thurman, policeman's wife, insisted from the witness stand today that he was without knowledge of circumstances surrounding her death.

Attorneys frequently found it necessary to repeat questions addressed to him as he stared fearfully into the crowd. His employer, Harry Robertson, president of the city commission, also charged with murder in the death of Mrs. Thurman, had not been called to the stand when the hearing was recessed until Monday morning.

Intense interest in the case prompted Magistrate Elba Hatfield to hold the preliminary hearing in the Logan County Circuit courtroom when he found that his office could not accommodate spectators.

State police and deputy sheriffs were scattered throughout the crowd and posted at the doors while the hearing was under way. At its conclusion Magistrate Hatfield ordered that none of the spectators move as the two prisoners were escorted from the room en route to the county jail under heavy guard.

Stephenson was returned to Logan County today from Williamson, where he had been taken at his request by State troopers for safe keeping. Once when he halted in his testimony he was asked why he appeared fearful and replied, "If you could see what I see down there you'd be frightened, too." That statement was not amplified.

Washington in Run-Off For Negro Elks' Parley

With the arrival of documentary evidence at headquarters of the grand lodge of colored Elks yesterday, to the effect that Golden West Lodge, of Los Angeles, had relinquished all claims to entertain the grand lodge session in California next August, a struggle for place of meeting narrowed down last night to a runoff between Indianapolis and this city.

A committee representing Columbia and Morning Star Lodges and Forest and Columbia Temples, yesterday approached J. Finley Wilson, grand exalted ruler, with the suggestion that the convention be brought here as a part of activities coordinating with the George Washington Bicentennial program.

Owners of Takoma Park Must Muzzle Their Dogs

Dogs in Takoma Park, Md., must be muzzled on July 1 for the summer months, according to the town law, and owners who permit their dogs to run loose without muzzles will be arrested and fined, it was emphasized yesterday by the Takoma Park police. The fine for this violation is $5.

New members of the town police force will be sworn in July 1 and will receive new uniforms similar to those worn by county policemen except that the stripe own the trousers will be considerably smaller than that on county uniforms and the insignia will be different. The policemen will wear larger badges also.

Ready readers await the offers in Post Classified Ads, the first thing in the morning.

Keep the Intestines Poison-Free With Lactobacillus (L-A) Acidophilus

—and you will have taken a decided step for prevention of, and relief from, the distressing troubles associated with indigestion, flatulency, constipation, toxemia, hyper-acidity, some forms of colitis, rheumatism, headaches, &c., which are the natural result of intestinal infection. LACTOBACILLUS (L-A) ACIDOPHILUS is an acknowledged counteractent—made of a pedigreed strain, developed to the HIGHEST STRENGTH and delivered—CULTURE or MILK—direct from our laboratories to any local address.

NAT. VACCINE & ANTITOXIN INST., 1515 You St. North 0080.

WARRENTON JUNIOR HUNT BIG SUCCESS

Large Crowd Watches 300 Ponies Vie for Honors; Eaglet Predominates.

Special to The Washington Post.

Warrenton, Va., June 25.—Many ponies showed today at the thirteenth annual Warrenton Junior Hunt Show. From 9 this morning until the sun had set the ponies and their youthful owners fought it out for high honors on the green turf of the Warrenton Horse Show ring.

Trixie, the Florence and Eugene Sydnor entry, of Richmond; Baby Bond and others from the stables of Anthony and George Rives, of Cobham, Va.; Busy Bee, belonging to Robert Palmer, of near Washington; Queen of Sheba, champion pony of 1931, and owned by Stanley Greene 2d, of Leesburg; Eaglet, property of Emily North King, of Warrenton, and Esther Allen's Little Sister, took several ribbons.

Twenty-two ponies were listed in the pony triple bar, one of the popular and also difficult classes of the show. Little Sister took the blue over Ellie Wood Keith's Colonel. It was a close decision for the judges. Two falls, the only two of the day, occurred in this class. Stanley Greene 2d, on the Reeves pony, Ballyhoo, took a tumble, but fell clear, and shortly afterward Shirley Payne, on J. G. Cunningham's Lady Peggy, hit the sod.

Charlotte Noland's Mercury was winner in the model hunter pony class. Robert Palmer's good pony, Busy Bee, took the blue ribbon in the hunter ponies under 14½ hands. Stanley Greene's Queen of Sheba won in the saddle class and hunter ponies under thirteen hands. Eaglet, owned and ridden by Emily North King, of Warrenton, was one of the oustanding ponies of the show. This good pony came away with several ribbons, including two blues.

Three Hundred Entries Perform.

A large crowd saw some 300 entries perform and perform well. Mild weather and good ring condition helped make the show a success.

The summaries:

Class No. 4. Novice saddle class; ponies under 14½ hands—First, Sweetheart, Allen and Tommy Potts; second, Eaglet, Emily N. King; third, Smiling Thru, Margaret Cotter; fourth, Johnny Red, W. C. Hanson.

Class No. 13. Novice jumping ponies under 14½ hands—First, Lady Peggy, J. G. Cunningham; second, Ramona, Evelyn Thompson; third, Johnny Red, W. C. Hanson; fourth, Peppermint, Robert H. Gamble.

Class No. 18. Model hunter pony, ponies over 11 hands and under 14½ hands—First, Mercury, Charlotte Noland; second, Lady Peggy, J. G. Cunningham; third, Sweetheart, Mae Ferneyhough; fourth, Ramona, Evelyn Thompson.

Class No. 1. Saddle class, ponies 11½ hands and under; ridden by children 12 years of age and under—First, Trixie, Florence and Eugene Sydnor; second, Comet, Charlotte Noland; third, Nancy, Charlotte Noland; fourth, Prince, Raymond H. Norton.

Class No. 12. Hunter ponies, 13 hands and under; 14½ hands; jump not to exceed 3½ feet—First, Busy Bee, Robert Palmer; second, Strawberry, Thomas M. Walter; third, Sweetheart, Allen and Tommy Potts; fourth, Colonel, Ellie Wood Keith.

Class No. 6. Little child's lead class, ponies under 11½ hands to be ridden by children under 8 years—First, Jolity, Peggy Keith Hamilton; second, Trixie, Anthony and George Rives; third, Frolic, Scott Nesbit, jr.; fourth, Tommy Tucker, Robert H. Gamble.

Class No. 14. Pony handicap, jumps not to exceed 3 feet—First, Lady Peggy, J. G. Cunningham; second, Sweetheart, Mae Ferneyhough; third, Clipper Snap, Polly Buchanan; fourth, Frosty, Anthony and Georgie Rives.

Class No. 5. Child's saddle class, ponies 11½ hands and under, ridden by children 8 years and under—First, Trixie, Florence and Eugene Sydnor; second, Miss Muffet, Sally Horton Spilman; third, Trixie, Henry Ferneyhough; fourth, Patchwork, Allison N. Miller, jr.

Class No. 11. hunter ponies over 11½ and under 13 hands, jumps not to exceed 3 feet—First, Queen of Sheba, Stanley Greene 2d; second, Sporting Life, Charlotte Noland; third, Dicker, Margaret B. Norton; fourth, Sinbad, Ellie Wood Keith.

Class No. 3. saddle class, ponies 13 hands and under 14½, ridden by children 16 years and under—First, Baby Bond, Anthony and George Rives; second, Lady Fairfax, Eugene Sydnor; third, Question Mark, Mae Ferneyhough; fourth, Peppermint, Robert Gamble.

Child's Jumping Class.

Class No. 7. child's jumping class, ponies 11½ hands and under, ridden by children 8 years and under, jump 2 feet—First, Trixie, Florence and Eugene Sydnor; second, Patchwork, Allison N. Miller, jr.; third, Trixie, Henry Ferneyhough; fourth, Buddy Rogers, Anthony and George Rives.

Class No. 9. road hacks, ponies 13½ hands and under 14½, ridden at walk, trot and gallop and then over jumps—First, Eaglet, Emily N. King; second, Little Sister, Esther S. Allen; third, Busy Bee, Robert Palmer; fourth, Sweetheart, Anthony and George Rives.

Class No. 2. saddle class, ponies 11½ hands and under 13, to be ridden by children 14 and under—First, Queen of Sheba, Stanley Greene 2d; second, Sinbad, Ellie Wood Keith; third, Billy Baron, Barney Dirzelaitis; fourth, Nancy, Charlotte Noland.

Class No. 10. hunter ponies 11½ hands and under, over jump not to exceed 2½ feet by children 12 years and under—First, Trixie, Florence and Eugene Sydnor; second, Ballyhoo, Anthony and George Rives; third, Trixie, Henry Ferneyhough; fourth, Patchwork, Allison N. Miller, jr.

Class No. 8. saddle pairs, matched pairs of ponies under 14½ hands—First pair, Florence and Eugene Sydnor; second pair, W. C. Hanson; third pair, John L. R. Gaines; fourth pair, Charlotte Noland.

Class No. 15. pony touch and go, pony to be sent from ring at first touch or refusal—First, Dicktor, Margaret B. Norton; second, Billy Barton, Barney Dirzelaitis; third, Queen of Sheba, Stanley Greene 2d; fourth, Sinbad, Ellie Keith.

Class No. 17. hunter pairs, ponies under 14½ hands, matched team, manners and performance only to count—First entry, Emily N. King; second entry, Anthony and George Rives; third entry, Thomas M. Walter; fourth entry, Turner Reuter.

Class No. 16. pony triple bar, ponies 14½ and under, ridden by children 16 years and under—First, Little Sister, Esther Allen; second, Colonel, Ellie Wood Keith; third, Tar Heel, Bobby Price; fourth, Chicko, Edward Jones and H. C. Warden.

LICENSED TO MARRY.

Henry Heidekamp, 29, and Thelma L. Rixdon, 30. The Rev. W. J. Sweeney.

Oscar S. Smith, 25, and Catherine E. Dampier, 20. The Rev. R. C. Masterton.

Frank E. Habicht, 52, and Myra A. Reed, 42. The Rev. H. E. Snyder.

Robert T. Holder, 37, and Naomi E. Boyce, 33. The Rev. A. A. Stockdale.

Perry L. Herbert, 22, and Elizabeth Scott, 18. The Rev. L. B. Franck.

Donald N. Harper, 29, and Florence M. Johnson, 24. The Rev. Mark Depp.

Andrew W. P. Cobb, 66, and Ida K. Boothby, 62. The Rev. E. M. Thompson.

William McAtee, 23, and Helen L. Poston, 20. The Rev. J. E. Briggs.

George C. Blankenship, 23, and Mary C. Aloy, 21. The Rev. H. F. Downs.

Ramos C. Pelihan, 25, and Margaret T. Banham, 23. The Rev. E. L. Buckley.

Frank A. Leitner, 26, and Mary E. Saffron, 21, both of Baltimore. The Rev. J. F. O'Hurley.

Fred Kins, 29, and Dorothy Hobson, 22, both of Richmond. The Rev. H. F. Downs.

Joseph Goodrich, 21, and Marie Brecar, 19, both of Alexandria. The Rev. J. E. Briggs.

Victor M. Wintermantel, 34, and Myrtle O. Disher, 31, both of Pittsburgh, Pa. The Rev. A. A. McCallum.

Ronald Harner, 25, and Elizabeth Little, 26. The Rev. W. S. Abernethy.

John W. Oliver, 22, and Catherine I. Ellison, 19. The Rev. A. F. Poore.

Paul W. Luck, 22, and Mary K. Wilkerson, 18. The Rev. J. J. Clark.

Joseph P. Chuck, 29, and Helena Madden, both of Camden, N. J. Judge R. E. Mattingly.

Herbert Brunson, 21, and Ola Conner, 19. The Rev. C. L. Smallwood.

Alexander Pompey, jr., 35, and Evelyn C. Jacobs, 33. The Rev. R. D. Botts.

William L. Dulaney, 36, and Thelma Hamilton, 27. The Rev. W. H. Brooks.

Burley Carter, 39, and Carrie Chatman, 24. The Rev. C. Diggs.

Fred Barber, 22, and Edele Lee, 19. The Rev. B. C. Diggs.

Ready readers await the offers in Post Classified Ads the first thing in the morning.

2 PRINCE GEORGES TOWNS WILL ELECT

Brentwood Votes Tomorrow and Edmonston on July 5.

Residents of Edmonston and Brentwood, Md., aren't turning all their political attention on the Democratic maneuvering in Chicago for both towns have municipal elections in the near future, although Brentwood's officials are all unopposed for reelection.

Brentwood citizens will go to the polls tomorrow to vote the reelection of William Mahaffey to the town council from the third ward and John McClary from the fourth, neither of whom has any opposition. Mr. McClary, in fact, will spend election day in the hospital, having received a broken leg while at work several weeks ago.

A request that the Legislature pass an act relieving the town of the necessity of holding elections when there is no opposition is being considered in the town, it was reported. This would result in the saving of about $100 every time only one man filed for an office. Under the proposed law, the town council would have the power to declare solitary candidates elected without a formal balloting.

Edmonston's elections, due on July 5, will be marked by two contests, there being two candidates for the mayoralty and two for the council seat in the First Ward. Mayor W. E. Lusby is running for reelection against former Mayor A. E. Bost, while Councilman W. T. Page is seeking to be returned to the council instead of R. Lee Baxter, the other candidate.

Henry A. Eberle, treasurer of the town since its incorporation, is not opposed for reelection, and no opposition to T. Clifton Brown, has appeared. Mr. Brown is a candidate for the council seat from the Second Ward, the present councilman, W. C. Webber, having decided not to run again.

Miss Hume Betrothed To Clay Bryan Carr

Special to The Washington Post.

Winchester, Va., June 25.—Announcement was made today by Mr. and Mrs. Gray W. Hume, of Rush Park, near Leesburg, of the engagement of their daughter, Miss Elizabeth Caldwell Hume, to Clay Bryan Carr, son of Mr. and Mrs. Clay Carr, of Huntingdon, Clarke County.

The engagement of Miss Hume to Mr. Carr was announced at a small bridge party tendered a few of the bride-elect's friends at her parents' home. Miss Hume is a member of a well-known Orange County family which, for the last decade, has resided in Loudoun County. She is a graduate of Mary Baldwin College, Staunton. Mr. Carr is a descendant of the Carr and Wharton families of Virginia and he is a graduate of Washington and Lee University, Lexington.

SOLVE "THE ANSWER HUNT" AND RECEIVE GUEST TICKETS TO

LOEW'S PALACE THEATER Beginning Friday

FIND THESE ANSWERS!

Hidden among the Classified Ads in today's Post are ten answers. All you have to do is locate the advertisements which solve the questions. List your answers on one side only of a single sheet of paper and mail to "Classified Contest Editor, The Washington Post." To each of the ten best answers, two guest tickets will be issued for Loew's Palace Theater to see the United Artists picture, "Scarface." Form, style and correctness of letters will be considered in selecting each day's winners. Turn now to the Classified Columns and start looking for the answers. Remember, any one may win. Names of the ten receiving awards each day will be found on the Classified Page. You need not be a subscriber to The Washington Post, nor buy a copy of the paper. Copies of The Post are on file at the business office, Post Building, E street at 14th N.W., or the Public Library. Each day's awards will be mailed to the ten winners.

It Will Be Impossible to Answer Any Questions Over the Telephone Concerning This Contest.

1—Who is offering a 1929 Buick St 6 Coach for $425?
2—What real estate corporation lists its apartments according to number of rooms?
3—Which real estate office has the largest number of apartments advertised for rent in this paper?
4—What is the monthly rental on an 8 room and bath apartment at 1914 Pennsylvania Ave.?
5—What are you advised to look for when buying or renting a house or apartment?
6—Where can you buy a baby ostrich in Washington?
7—What apartment named for one of the most famous battlefields in France is advertising vacancies?
8—Who offers reducing treatments?
9—Who offers to secure Delaware charters?
10—Who is advertising "Modern country home in the Shenandoah Valley" for summer boarders or week-end parties?

POST CLASSIFIED ADS
Bring Results
The First Thing in the Morning

YOU'VE SEEN THE OTHERS NOW SEE THE NEWEST!

Streamline Bodies
Syncro-Mesh
Silent Second
Free Wheeling
Startix
Ride Selector
Silver Streak Motor

Here is the climax to all of this season's automobile announcements—the presentation of Willys-Overland's New Streamline Series.

These new cars have every ultra modern feature for new beauty and greatest driving convenience, plus the unmatched performance of the 100,000 mile Silver Streak Motor, as evidenced by 16 Official AAA records.

You will find in these New Streamline models outshining value at amazing low cost in a year of exceptional offerings!

NOW IS THE TIME TO BUY—we are offering unusually favorable terms and immediate delivery.

$535
and up f. o. b. Toledo, Ohio

WILLYS-OVERLAND

MID-CITY SALES COMPANY DISTRIBUTORS IN 4 STATES

Parts and Service Departments and New Car Sales Rooms—
1711 14th St. N.W.—Decatur 5050
Three Trunk Lines

MONROE BALDWIN, Mitchellville, Md.
C. E. ORGAN, [illegible], Va.
SEITZ MOTOR CO., Oxon Hill, Md.
J. W. SLAUGHTER, The Plains, Va.
BAUSERMAN MOTOR CO., Arlington, Va.
J. A. SWAIN, JR., CO. Culpeper, Va.
C. LEO McKENNEY, Alexandria, Va.
CATLETT MOTOR CO., Catlett, Va.
PARTIN MOTOR CO., Rockville, Md.
H. S. LOWE, Brandywine, Md.
ROYAL SALES CO., Front Royal, Va.
HAMILTON MOTOR CO., Hamilton, Va.

YOUR PRESENT CAR CAN PROBABLY APPLY AS THE DOWN PAYMENT. BALANCE AS LOW AS $7.50 WEEKLY

VACATION SCHOOL ARRANGED AT CAMP

Sports in River and Woods Are Made Available to Woodward Students.

A vacation school for which the classroom will be a wooded shore and in which teachers will join with pupils in recess swims in the river has been arranged by the Woodward School for Boys in cooperation with Camp Letts, the Y. M. C. A. resort for boys near Chesapeake Bay.

The novel summer school will open next Friday at the 217-acre camp on the Rhodes River and will continue for six weeks, according to an announcement by J. J. King, headmaster of the school, which is a Y. M. C. A. institution.

The school at camp will be operated in conjunction with the summer school to be conducted, beginning July 5, at the headquarters of the Woodward School, 1736 G street. Daily swims and exercises also will feature the city school.

Educational authorities at the Y. M. C. A. believe the added attractions of vacation sports will prove a powerful inducement to boys in need of summer tutoring. The schools primarily are for boys desiring to make up deficiencies, of strengthening their knowledge in certain subjects or of seeking an advanced grade by extra tutoring.

The camp school will be held under the trees or, in case of inclement weather, in a cottage. University instructors will give individualized instruction. The students will participate in the camp program of athletics.

In the city school all students will be given membership privileges in the boys department of the Y. M. C. A., including games, library and daily swims in the pool.

Policeman Is Kicked While Halting Fight

Kicked while breaking up a fight at 1319 Ninth street northwest, yesterday, Policeman Frank S. Marshall received a possible fracture of the right leg.

Marshall was accompanied by Private J. F. Cook, and the two officers arrested four colored men on charges of disorderly conduct after the fight had been stopped. The identity of Marshall's assailant was not learned. After receiving his injury, Marshall was taken to Freedmen's Hospital for a preliminary diagnosis, and he will go to the police clinic for further diagnosis.

Hyattsville Residents Back Fire Department

Nearly 100 persons have signed a petition protesting against any change in the arrangements between the Hyattsville town government and the volunteer fire department, circulators of the petition said last night.

The petition will be presented to the town council when it meets tomorrow night to consider the ordinance which will give it the power to appoint officers of the company and control of all fire department funds. The request states that the fire company, under its present leaders, has lowered insurance rates and proved efficient.

District Pools Get Behind Learn-to-Swim Campaign

Large Corps of Instructors Enlisted for Week of July 11 to 16; Y. M. C. A. Sponsoring Move to "Waterproof Washington."

Washington's swimming pools are supporting the city-wide Learn-to-Swim campaign to be held July 11 to July 16, inclusive. Ralph W. Foster, chairman of the committee in charge of the campaign, made this announcement following a meeting yesterday of representatives of all the pools in Washington at the Y. M. C. A. At the same time Mr. Foster announced that Col. U. S. Grant 3d, in charge of Public Buildings and Grounds, had indorsed the campaign and had accepted the honorary chairmanship of the committee.

One of the largest corps of expert swimming instructors ever assembled in Washington will be in charge of the campaign at the various pools. In order that each person shall receive exactly the same instruction as every other applicant, Commodore Wilbert E. Longfellow has called a meeting of all instructors to be held at the municipal pool on the Monument Grounds on Thursday, July 7. This will insure uniformity in the instruction and will give every applicant equal opportunity in the competition for awards which will follow the course in swimming.

The whole campaign is designed as a safety measure for Washingtonians. It is pointed out that a large number of persons meet death by drowning here every season and that ir almost every instance the victim is a non-swimmer. The committee feels that by "waterproofing" Washingtonians through teaching them to swim, a large number of these accidents may be avoided.

The committee in charge of the campaign consists of the following members:

Ralph W. Foster, director, department of physical education, Y. M. C. A.; Miss Irene Richards, Y. W. C. A.; John M. Burr, Howard University; Arthur J. Bergman, athletic direct r, Catholic University; Clarence Pendleton, Suburban Gardens; C. R. Drew, Francis Pool; George V. Riley, Wardman Park Hotel; L. G. Moore, Shoreham Hotel; Harry Child, Boys' Club; Pat Delaney, Crystal Pool; Arthur Greene, Twelfth Street Y. M. C. A.; Edwin B. Henderson, Dunbar High School; Winfree Johnson, Public Parks Department; Ira Lee Law, District chapter, America. Red Cross; Wilbert E. Longfellow, American Red Cross; Robert J. McCarthy, McKinley Pool; Walter MacPeak, Boy Scouts; J. Henry Polkinhorn, Ambassador Pool; Richard S. Tennyson, Playground Department; C. A. Kersting, Airport Pool; George, C. Heon, Chevy Chase Pool, and Jim McNamara, Jewish Community Center.

The pools, together with the class of people handled, are:

Central Y. M. C. A., two pools, men and boys; Y. W. C. A., women and girls; Jewish Community Center, general; McKinley Pool, general; Central High School, general; Ambassador Hotel Pool, general; Glen Echo Park Pool, general; Chevy Chase Pool, general; Airport Pool, general; Municipal Pool, general; Rosedale Playground, boys and girls; Georgetown Playground, boys and girls; Howard University, colored, general; Dunbar High School, colored, general; Twelfth Street Y. M. C. A., colored, boys and men; Francis Pool, colored, general; Shoreham Hotel, general; Wardman Park Hotel, general; Catholic University Pool, general; Suburban Gardens, colored, general; Howard Playground Pool, colored, boys and girls.

Camp Good Will Opens Wednesday

Needy Children Will Also Be Provided For at Camp Lovett.

Camp Good Will in Rock Creek Park will open Wednesday for its annual summer good times for needy Washington children and mothers. Miss Rachel Haviland, for several years in charge of the camp, will again serve as director with an experienced corps of assistants.

All tents have been erected at the Rock Creek park camp and the larders have been stocked with a plenty of wholesome provisions. On Wednesday many of the mothers and kiddies will be guests of honor for the reception of the first party a the camp under the auspices of the summer outings committee of the Associated Charities.

Out at Blue Plains, Camp Lovett, summer outing place for colored children and mothers, will open Tuesday, under the direction of Edward P. Lovett, with the assistance of Mrs. Lovett and a staff of helpers.

St. Rose's School To Give Diplomas

Eight Will Be Graduated Tonight; Institution Is 60 Years Old.

Diplomas will be awarded eight students tonight at 8 o'clock at the commencement exercises of the St. Rose's Technical School, 1878 Phelps place northwest.

The school was founded 60 years ago by a group of Sisters of Charity to take care of orphan girls, and the activities of the institution have been enlarged to include half orphans and daughters of parents who have to work and want to leave their children there during the day as students.

The girls are taught domestic science, business courses and academic subjects. Each graduate will wear a white dress of her own making at the exercises.

Graduates, according to Sister Mary Gabriel, the head of the school, may stay at the institution until they obtain jobs and become self supporting.

CHILDREN'S HEALTH FARM ABOUT READY

Volunteers of America Have Procured Large Estate for Unpriviledged.

Work of preparing the children's health farm of the Volunteers of America for the first contingent of underprivileged youngsters is being rapidly completed, Capt. Arthur E. Wise, regional commander of the organization, announced last night.

The Volunteers have taken over the beautiful Oak Lodge estate on the Baltimore boulevard near Ammendale, Md., for the camp. The estate includes more than 40 acres of rolling and wooded ground and in the opinion of Capt. Wise is an ideal site for affording a summer respite to the children of the poor families of the city.

Most of the children will be sheltered in the 27-room master house on the estate. There is also a smaller house on the property which will be used.

To insure a maximum of fresh air for children whose health requires it, Capt. Wise is arranging for the erection of several tents on the grounds.

Preparing the mansion and the grounds for the arrival of the children is affording work to several unemployed people, Capt. Wise said, pointing out that many of the men who have been fed at the Volunteers Relief Mission, 471 Pennsylvania avenue northwest, are being used on the project.

The first contingent will be sent to the camp by bus on July 5. It is planned to keep the children at the camp for periods of one or two weeks, although in cases where home conditions warrant it the children will be allowed to stay longer.

The camp will be maintained and operated by public contributions made especially for this purpose. General funds of the Volunteers have been virtually exhausted through work at the relief mission and among needy families.

Thrown Stone Injures Street Car Passenger

While riding on a street car at Tenth and C streets northeast yesterday, Mrs. Mary Confrey, 40 years old, of 308 F street northeast, was struck on the head by a stone.

She was removed to Casualty Hospital and treated for a lacerated forehead, and allowed to return to her home after treatment. It was thought by police that a boy playing in the street threw the stone.

$2,500 Sought to Pay For Coolidge Picture

(Associated Press.)

A supplemental estimate seeking $2,500 to pay for an oil portrait of former President Coolidge to be placed in the White House was sent to the Senate yesterday by President Hoover.

Right Reserved to Limit Quantities

Phone District 5215
PEOPLES DRUG STORES
"ALL OVER TOWN"
—the better to serve you!

Take Along One of These—
Electric Fans
7-In. Straight Style $2.98
These fans operate on alternating current only.
You will want one of these fans during the hot summer days to keep you cool and fresh. They are sturdily constructed and run quietly and smoothly.

FREE!
Smart New
Swim Cap
MONDAY ONLY
With cash purchase amounting to $1 or more at any Peoples Drug Store tomorrow you will be given absolutely FREE one of these lovely bathing caps. You may make your selection from a number of different colors and styles.

A Sensational Offer!
Nationally Known "REACH"
Victor Golf Balls
2 for 25c
Box of 12 . . $1.39
These golf balls are made exactly according to measurements required by the U. S. G. A. Positively official for all match and tournament play. You will be highly pleased with the excellent performance of these golf balls.

$1.50 W. D. C. Marlboro Briar Pipes 98c

69c double deck Bully Cards 47c

Candy Cream Mints Pound 15c

CIGAR Department VALUES
You'll Want to Take Along Plenty of Smokes!
Save on smokes during this sale. Be sure to buy plenty to take with you on your vacation. These are real values.

SPECIAL LOW PRICES
10c Luis Martinez CIGARS
2 for 10c Box of 25 $1.20
Your choice of Queens or Panatella shape. This nationally known cigar at one-half the regular price during this Vacation Sale.
5c King Leo Corona CIGARS
8 for 25c Box of 50 $1.49
A mild, enjoyable cigar with selected filler. Each cigar individually wrapped.
5c Canadian Club CIGARS
2 for 5c Box of 50 $1.19
Made of a special selection of tobaccos in a modern sanitary factory.
5c SMOKING TOBACCOS
Your choice of Dukes Mixture, Golden Grain, Bull Durham or Buffalo. 4 for 15c

VALUES!
Handee Jugs, 42 oz. 89c
Assorted Goggles . . . . . 25c up
Pocket Knives 49c
Ham-N-X Skillets 10c
Elec. Sandwich Toaster . . . 98c
(Cord not included at this low price.)
Aluminum Percolators 49c
Leather Bill Folds 98c
Rubber Tea Aprons 15c
Reed Slippers, pair 39c
Bicentennial Pillows 49c
Fly Swatters 10c

SPECIAL! All You Can Drink!
While at any of our fountains
Buttermilk
For Only 5c
Beginning Monday, you can have all the buttermilk you can drink, while at any of our fountains, for only 5c. Special offer is for this week only.

Overnite Cases
With Comb and Mirror, 87c
Your choice of two sizes. These cases have black composition finish over a sturdy frame. Fitted with nickeled lock and two snap fasteners.

Large Package
JA-PAL-MO
Cleansing Tissues
Only 49c
Take along a package of these Ja-pal-mo Cleansing Tissues. Each package contains a big supply of large size sheets . . . in dainty pastel colors. A real value at this low price.

Week End NEEDS
25c Sun Visors 19c
25c Sun Shade Caps . 21c
25c Whisk Brooms . . 19c
Soda Mint Tablets . . 19c
Boston Bags 98c
Auto Seat Pads 79c
Non-Spil Gal. Jugs . $2.89
Tooth Brush Holders . 10c
Soap Boxes 10c
Wash Cloths 5c
Pocket Combs 25c
Dressing Combs 19c
Hand Brushes 23c
Tooth Brushes 19c
Nail Files 25c
Hair Brushes 49c
Curling Irons 98c
Shaving Mirrors . . . 98c

Sale of Man Size (23x48 Inches)
Bath Towels
Regularly Sell for 29c 5 for $1
Large, luxurious towels, made of first quality, good weight, highly absorbent toweling. Attractively colored borders. Be sure to take a good supply of these towels with you on your trips.

SUMMERTIME
Candy Specials

Cocoanut Tricolors
19c Lb.
Pink, white and chocolate tricolors, made of pure, fresh cocoanut. Rolled in separate layers and cut into convenient oblong pieces. A tempting treat.

Salt Water Taffy
15c Lb. Two Lbs., 27c
A delicious warm weather confection. Each box contains many individually wrapped pieces in an assortment of tempting flavors.

Take These REMEDIES With You
50c Unguentine Ointment 42c
E. Z. Laxative Tablets 25c
Oil Citronella, 3 oz. 25c
Grahams Gas Tablets 50c
75c Thompsons Antiseptic Lotion 69c
50c Grahams Milk Magnesia, pint 39c
Boric Acid, 4 oz. 10c
Aromatic Spts. Ammonia, 3 oz. 25c
Poslam Ointment 37c
Grahams Bis-O-Carb (Antacid) 50c
Groves L. B. Q. Tablets 21c
60c Murine Eye Wash 39c

Bathing Needs
The Season's Newest and Most Colorful Creations
At Peoples Money-Saving Prices

Bathing Caps
10c to 98c
New 1932 styles and values. These chic new caps will add immeasurably to the attractiveness of your bathing ensemble. Many shapes, styles and colors from which to choose.

Ear Drum Protectors 15c
Ayvad Water Wings, pr. 49c
Bathings Bags . . . . . 25c and 49c

Bathing Slippers
49c and up
Priced exceptionally low this year. Many color combinations to match our new bathing caps. In different sizes to assure a perfect fit.

Colored Beach Balls
25c and up
Brightly colored inflated beach play balls that will add a lot to your fun at the beach.

60c Pint Dethspray Insecticide 49c

Sun Tan Oil 29c

G. Washington Coffee Small 45c

50c Size Noxzema Cream 37c

Outing Needs
Take the Family on a Picnic . . . Forget Your Troubles!

Picnic Sets
25c Value 19c
Complete paper service for six people. May be destroyed when used, no messy dishes to carry home.

Cretonne Pillows
Regularly 25c 19c

Thermos Bottles
Specially Priced
Pint Size 69c
Quart Size . . . $1.39

Kumpakt Jugs
Gallon Size 83c
Specially Priced
Full gallon size jugs with 3-inch neck opening. Insulated cap and stoneware lining. Sturdy case that will stand many hard knocks. Fine for carrying hot or cold foods or drinks.

98c Ranger Flash Lights
Complete With Batteries 69c
An indispensable accessory for vacation trips to the country or the beach. These flashlights throw a strong, steady beam of light.

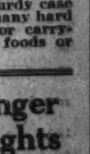

Your Mother and Grandmother Used Leonard Ice Refrigerators—
NOW—The HUB Offers You the New
LEONARD ELECTRIC REFRIGERATOR (479-L)

$156.95 up
Gov't Tax Paid
$5.00 a Month!

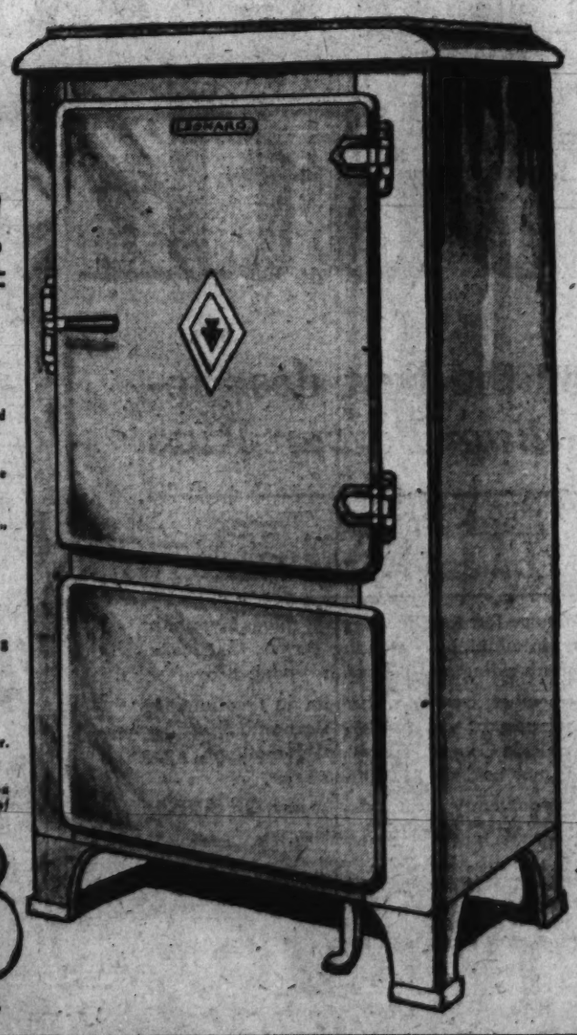

Greater Value Than Ever Including These Features:
- Exclusive LEN-A-DOR feature—a touch of the toe and the door swings open.
- Roomy, well-arranged shelves and exceptional ice cube capacity.
- One-piece porcelain interior . . . "clean as a china dish!"
- Chrome hardware and artistic semi-concealed hinges.
- Broom-room legs, one-piece steel exterior, table top.
- Leonard approved insulation, Chill-om-eter with 8 freezing speeds.
- Aluminum Sanitrays with permanent sanitary finish.
- Handy egg basket (exclusive in Leonard), salad chiller. Defrosting pan and vegetable crisper.

Order your Leonard NOW—a few cents a day (what you used to pay for ice) will pay for this modern type of refrigeration.

The HUB
Seventh and D Streets N.W.

DIPLOMAS AWARDED JUNE SECRETARIES

Washington School Graduating Class Addressed by Former Senator Ransdell.

With former Senator Joseph E. Ransdell of Louisiana delivering the commencement address, June graduates of the Washington School for Secretaries received their diplomas Friday night before a large audience in the National Press Club Auditorium.

The importance of having an interest in the work of the employer and in not allowing one's self to become a machine, was urged on the graduates by Senator Ransdell, who further urged them to have confidence and be self-reliant.

The exercises were opened with the invocation by the Rev. Joseph R. Sizoo, pastor of the New York Avenue Presbyterian Church. A musical program was provided with Miss Esther Strite, as vocal soloist, and Miss Mary Elizabeth Kunna as pianist. Dancing followed the exercises.

Dr. Richard T. Ely, president of the school, assisted by Mrs. Beaver, vice president, and Miss Bartlett, principal, presented diplomas to the following:

Out-of-town graduates—Lucille Bowden, Florence Close, Jessie Cloud, Walter M. Edwards, Margaret E. Fisher, Clara Elizabeth Gere, Eva Smith Hardy, Kathryn Elizabeth Hirs, Margaret L. Hoffman, Eleanor Frances Hughes, Hilda Thelma Heller, Gertrude E. Jeffries, Mildred Earl Lewis, Mary Tayloe Newton, Helen Barstow Nichols, Sarah Ann Pruett, Purnell Quillin, Nane Hart Rogers, Helen Jane Schisler, R. Gwinn Sexton, Frances Pickles Stringfellow, Virginia Thomas, Kathleen Viola Warren, Mary Louise Welch, Lucy Woolwine, Lorene Hasaleah Yutsy.

Local graduates—Charlotte Lee Allnutt, Mae Arkin, Adele Balderston, Josephine A. Basis, Emma Mary Bechtold, Emma Gertrude Bell, Virginia Pauline Black, Margaret Lois Binsman, Margaret Prowse Brehaut, Mary Virginia Brown, Frances Casey, Evelyn Castleman, Pauline Chadwick, Dorothy Virginia Clum, Irene Colt, Harriet Brookfield Clarke, Adele Davis, Justina Janet Di Francesco, Maria Di Francesco, Esther Nathalie Douglas, Hilda Katherine Drach, Rosemary Joan Dunnigan, Gladys Jessie Durrer, Virgil M. Elliott, Vida Pauline Funkhouser, Evelyn Goldburg, Agnes Lenore Goodwin, Virginia Louise Hall, Marie Harrington, Olga Mae Harveycutler, Mary Louise Haslup, Mildred E. M. Heider, Ruth Lucille Herbert, Margery Kenzia Holland, Edith Aline Hopkins, Also Elizabeth Hunt Hopkins, Regina Marie Horn, Margaret Frances Hughes, Annette Robert Hoover, Frances Eleanor Jones, Rose Charlotte Kavjan, Katherine Briscoe Knox, Mary Elizabeth Kunna, Mary Elizabeth Leith, Sophie Litman, Mary Paxton Macatee, Ellen Elizabeth Matthews, Kathleen McCormick, Margaret Celia Moxom, Lorraine Nichols, Bulah Bell Orrell, Solveig Helen Osterwald, Margaret Elizabeth Otto, Alice Perham, Mary Katherine Perry, Meta Parthenia Phillips, Frances Elizabeth Pope, Thelma Lee Pulliam, Mildred Frances Pullman, Ruth Richards, Guida Richey, Clara Helene Rolando, Frances Hildegarde Rolfes, Louisa Page Sassmuller, Huida Ella Saffran, Bernadine A. Scherer, Ruth Murray Shadel, Ruth Sherwood, Mildred Eugene Sisler, Mary Libbey Spector,

Also Jack D. Spicer, Mary Alice Stadden, Irwin William Steele, Sara Ann Stover, Anne Luella Sullivan, Belle Tash, Mildred Mae Telford, Louise Bunnell Thompson, Margaret Evelyn Thompson, Hildreth Eva Utz, Mary Ellen Vawter, Janet King Walker, Bertha Wilhelminia Walter, Janet Elizabeth Walther, Alice Spell Williams, Vera Hooker Wilson, Virginia Mae Wilson, Elizabeth Kathryne Wise, Margaret Witt, Clara Zanoff, Miriam Ann Zeltzer.

Senators Rap Bicentennial Group for Wasting Money

Blaine and Jones Decry Extravagances in Staging George Washington Fete; Events, So Far, Are Declared Almost "Farcical."

The George Washington Bicentennial Commission stood accused in the Senate yesterday of wasting funds that might be converted into bread in the mouths of hungry veterans.

Senator Blaine (Republican), Wisconsin, led the attack, aroused at a $200,000 item in the independent offices bill appropriating funds for Bicentennial activities. Appropriations Chairman Wesley L. Jones joined him in deprecating Bicentennial "extravagances."

"If George Washington could walk the streets of Washington today he would say, 'Feed these hungry men,' Senator Blaine shouted.

"George Washington doesn't need these parades to commemorate his memory. They offer a terrible exhibition of extravagance and ingratitude, not worthy of the United States Congress."

Senator Jones charged that most of the events staged to date had been "almost a farce."

The Wisconsin senator said that tomorrow he will move to discharge the District committee from consideration of the Costigan bill appropriating $75,000 for aiding the bonus marchers. He said he will offer the Senate a redraft of the measure.

Earlier he made an effort to get the appropriations committee to draw a bill providing public funds for sheltering and feeding homeless bonus marchers. Chairman Jones replied that such legislation would have to originate in the District committee. He said he thought there was a strong probability Congress would pass the bill.

Senator Norris (Republican), Nebraska, precipitated the discussion, calling attention to the funds already appropriated for the commission's work.

"Even the people in Washington don't know the celebrations are going on," he said. "Congress knows it only when it is asked for money."

Senator Blaine added that it was "foolish" to spend money on parades and pageantry when this Nation's overseas veterans are hungry. He paid tribute to Police Superintendent Pelham D. Glassford for his treatment of the bonus marchers.

An effort by Blaine to get action yesterday on his motion to discharge the District committee from consideration of the Costigan veterans relief bill by unanimous agreement was blocked by Senator King (Democrat), Utah. Senator King asked that the request "come through the regular channels."

St. Patrick's Altar Boys Will Picnic

Annual Outing Will Be Held at Seaside Park Tomorrow.

Altar boys of St. Patrick's Catholic Church will hold their annual outing tomorrow at Seaside Park, Chesapeake Beach. Father Joseph D. Amon will be in charge. A program of athletic events and games has been arranged for the youngsters.

St. Joseph's Catholic Church has arranged to send a party of 50 boys to camp at Chesapeake Beach every Friday through the summer. Each group of boys will spend a week at St. Joseph's Camp at North Beach.

A large church picnic was held at Seaside Park yesterday, members of a half dozen Disciples of Christ Church Sunday schools, their relatives and friends, numbering in all about 3,000, spent the day at the beach. Inter-Sunday school athletic contests and games featured the day.

Four Men Jailed On Gaming Charge

Sentences of 2 Years Each Given Quartet Taken in Ninth St. Raid.

Four men, arrested in a gambling raid at 9:15 Ninth street northwest April 5, were sent to jail yesterday for two years each when they appeared before Justice James M. Proctor in the District Supreme Court following their conviction early in the week.

The four are George D. Craig, Fred Pillah, Joseph D. Ruppel and Clifford Voorhees. Each had seven gambling charges against him.

Through Assistant United States Attorney Irvin Goldstein, the Government showed that an elaborate institution had been maintained on Ninth street between I and K streets northwest. Police informers visited the place in the guise of bettors and made "plays" on black-jack, dice and horse racing. Attorneys Whelan and O'Connell filed notices of appeals, but Justice Proctor sent the men to jail pending the action of the District Court of Appeals.

Your message will reach thousands of alert readers in Post Classified Ads.

U. S. MAY SUMMONS 2 IN PERJURY CASE

Edwards and Anadale, Smith Co. Officials, Expected to Testify Tomorrow.

John H. Edwards and C. Elbert Anadale, former vice president of the F. H. Smith Co., probably will be called upon to take the stand either tomorrow or Tuesday as Government witnesses against Frank G. Raichle, who is being tried for alleged obstruction of justice and subornation of perjury.

Both Edwards and Anadale are now serving sentences at Lorton for their part in the conspiracy that cost G. Bryan Pitts a fourteen-year sentence.

Following the session tomorrow, defense testimony probably will be started. Raichle, with a corps of assistants, is prepared to refute the Government's charge that he procured Pitts to give false testimony, and that he obstructed justice when he offered for mere identification at Pitts' trial some 22 promissory notes.

Another witness who may testify tomorrow is Emory L. Coblentz, Maryland banker, whose name appears on some of the 22 notes.

New Phone Book Being Distributed

Contains Several Important Improvements; New Office Included.

The summer-fall telephone directory being delivered to users of 207,000 telephones in Washington and suburban areas in Maryland and Virginia contains several innovations.

The cover is finished in green with the head of George Washington on the front. Important Government departments are listed in the regular listings as well as under the section, United States Government. A new central office designated as Sterling is included in the book. A better grade of paper, which makes the book less bulky, is used.

A partial list of out-of-town points in the United States and countries throughout the world, as well as ships at sea, is indicated in the directory. The usual instruction sheet for local and distant calls on the operator and dial type phones is included.

$107 Clothing Stolen From Auto.

Clothing valued at $107 was stolen from an automobile belonging to a colored preacher from Atlantic City, while it was parked at Thirteenth and T streets northwest yesterday. The Rev. Peter W. Williams said the lock on his car was broken and the articles, in a suit case, were stolen.

Bicyclist Sues Bus Line For $10,000 in Collision

Knocked from his bicycle at Fourteenth and B streets southwest when a bus of the Alexandria-Washington line collided with him, Joseph Picolo, 617 Maryland avenue southwest, yesterday filed in the District Supreme Court a suit for $10,000 damages.

Through Attorney James F. Bird, Picolo charged that he suffered a fractured skull and numerous other injuries. He alleges the driver of the bus was negligent. The accident happened May 4 last.

Rattler Is Shot Off Man's Chest

Sleeper Snores On, but Will Now Move His Bed Back Inside House.

Acton, Calif., June 25 (A.P.).—At the J. R. Riley ranch in Sand Canyon, the hired man made his bed out under the stars because it was hot.

Arising early, Mr. Riley found a diamond-back rattlesnake curled up on the sleeper's chest, while the latter snored placidly.

Riley hot-footed it for his rifle, advanced cautionaly and gained the reptile's attention. Good shot that he is, Riley snipped off the rattler's head. From now on the hired man will be sleeping inside.

Officers Are Elected By Stella Maris Club

At the last meeting of the Stella Maris Club of St. Gabriel's Church the following officers were elected: Francis Schwoerer, president; Miss Dorothy Cauliflower, vice president and chairman of the executive committee; Miss Gertrude McGill, secretary; Miss Betty Sparshoot, membership committee; and Joseph O'Donnell, entertainment committee. Miss Peggy Fallon and Messrs. Emmet Broderick, Arthur Van Heuckeroth and Justin Winkle were elected to the executive committee.

Plans were made for the annual outing to be held July 10, at Beverly Beach. Emmet Broderick is chairman on arrangements for this picnic.

McAdoo Named to Post On National Committee

Chicago, June 25 (A.P.).—William G. McAdoo was named national committeeman from California today.

John B. Elliott, of Los Angeles, who had been chosen at a previous meeting and had taken the committeemanship under advisement, told the delegation he had decided not to serve. McAdoo, twice a formidable candidate for President, was named unanimously.

CHEST'S CAMPAIGN IS MOVED FORWARD

November 11 to 21 Fixed Upon to Reduce Cash Deficit Impending.

Washington's Community Chest campaign for 1933 will be held November 11 to 21 inclusive, E. C. Graham, president of the Chest, yesterday announced the change in dates, moving the campaign forward to the autumn instead of holding it, as formerly in January-February. He stated that the change was made, after careful consideration, by the executive committee of the Chest.

Several factors entered into the decision to change the campaign dates, Mr. Graham explained. Foremost among these, he said, was that of taking advantage of the Nation-wide publicity campaign for Community Chests which will be conducted this fall from the headquarters of the National Association of Community Chests and Councils in New York. The Washington Chest will be enabled to tie in with this Nation-wide program to the very great advantage of the people of all races and creeds, in all kinds of need, served by the 65 agencies of the Chest, he said.

Because of the depression and the enormously increased demands for aid thus created, which have practically exhausted the funds of the family relief organizations, the Chest found itself facing the choice of incurring a deficit of approximately $300,000; holding a supplementary campaign in October to meet current demands; or setting the dates for the regular campaign in November.

"Every business man knows that no organization can continue in business on a constantly mounting deficit," Mr. Graham said, "and the executive committee felt that to continue along present lines and encounter a deficit of $300,000 at the end of the year would put the Chest in an impossible position. The prospect of holding a supplementary, or emergency campaign, in October, was also discussed, but it was felt that such a campaign would react against the Chest appeal when the regular campaign was held.

"The only remaining alternative was to select an autumn campaign date, and start anew on funds raised during the November campaign. Only in this way can the actual cash deficit faced by the Chest be reduced to a point where it is possible to handle it. We will also have the advantage of a nationally awakened community spirit, spurred on by the national publicity campaign emanating from the national association which I believe will be most helpful to us locally."

Learn the power of tiny messages in Post Classified Ads. Low cost and quick response. Just phone National 4206.

KEEP COOL with
EMERSON FANS
with 5 Year Guarantee
EXTRA VALUE

Ask your Dealer
FOR SALE BY NEARLY ALL RELIABLE DEALERS
DOUBLEDAY-HILL ELECTRIC CO.
715 12th St. N.W., Wholesale Distributors

Emerson Fans For Sale by
J.C. HARDING AND COMPANY INC.
NATIONAL 2760
IF IT'S ELECTRICAL, WE DO IT
1112 G ST., N.W.

Keeping in Trim
is the keynote of the athlete's prowess . . . and to be in perfect physical condition it is of extreme importance not to neglect the care of eyesight. Defective vision causes discomfort that keeps you from feeling at your best.

Leese Glasses Cost No More Than the Ordinary Kind.
Expert Optometrists Always Available
M. A. Leese Optical Co.
614 Ninth St. N.W.

B. E. F. MOVEMENT UNDER WAY FOR RENAMING RESIGNED CHIEF

Continued from Page 1.

out to Gen. Glassford. We do not believe it and never will."

Meanwhile, Commander Mike Thomas, of the Anacostia veterans' camp, was reported last night to have been taken to a hospital on the verge of a nervous collapse. It was understood that he was not allowed to see visitors and no inkling of his condition could be obtained. The announcement came from national headquarters and did not specify at what hospital Thomas is being treated. The Anacostia camp is by far the largest of the bonus camps.

After receiving Waters' resignation, the national executive committee was tendered the resignation of A. H. Milton, as chairman of the group. He, however, remained as a member. Edward J. Heany was named to head the committee.

After a prolonged session yesterday, the national executive committee appointed another committee to arrange for a convention of the army as soon as possible with a view to the election of a new commander with the full force of the rank and file behind him. Waters said in his letter of resignation that he felt he did not express the will of the rank and file.

To Arrange Convention.

The convention committee was instructed to arrange for a place for the meeting. At noon today delegates from each area here will convene and consider the political set-up of the convention. They will decide the method of representation of the bonus marchers at the convention.

The executive committee said that the agenda of the convention will also include the drafting and adoption of a constitution, by-laws and other regulations which would enhance the permanency and effectiveness of the Bonus army.

After a session last night, the convention committee decided on July 11, 16 days away, as a tentative date for the convention. At national headquarters, however, this date was regarded as too remote and it was believed that the national executive and legislative committees would move the time of the convention up so as to bring about early stabilization of the bonus ranks.

Immediately after receiving Waters' resignation, the executive committee adopted a reply expressing its high opinion of the commander and its reluctance to accept his resignation.

"I am not quitting the B. E. F.," Waters' letter read. "I intend to stay active in this fight until the fight is won."

At the camp at Thirteenth and B streets an anomalous situation appeared to prevail. While it was given out Friday that William Detert, of Wisconsin, had replaced John Pace there as commander, many veterans were of the opinion that such a move had been merely made to insure rations being issued there. Leaders were investigating last night.

Radicalism Denied.

Published reports with regard to the Thirteenth and B street camp being the stronghold of a minority of Communists aroused leaders of the camp at Twelth and D streets southwest. Leaders there last night vehemently denied any connection with the former camp and said that they had been greatly embarrassed by the reports. National headquarters also said there had been no suspicion of any radicalism at the Twelfth and D camp which was the first to be established.

While all of the political activity went on among the veterans and many supporters of Waters canvassed the camps seeking the will of the men, the day nears when the food supplies will be exhausted and hunger pangs may have to be faced. A general air of confidence pervaded the camps last night, however.

Demands have been made recently by members of the Workers' Ex-Service League, a Communist organization, for the resignation of Waters. Bonus leaders vehemently denied that such demands had anything to do with Waters' action. They said that the radical sentiment among the men had been decidedly weakened, and police also indicated a belief that few Communists were among the bonus army.

Police Are Prepared.

Brig. Gen. Pelham D. Glassford, superintendent of police, last night indicated that police preparations have been made for any emergency that might arise. He would say nothing other than this with regard to police plans.

The police head announced that but $1,290.70 remained in the bonus army treasury. This would suffice, he believed, to feed the men through tomorrow. What would take place after the men face hunger pangs, Glassford would not venture to predict.

The first issue of the B. E. F. News, official publication of the bonus marchers, came off the presses yesterday and was presented to Senator Thomas (Democrat), Oklahoma, stanch advocate of the immediate cash payment of the bonus.

Publication's Contents.

The publication consisted of eight pages and carried a complete account of activities in the marchers' camps, an editorial page replete with suggestion to legislators and editorial cartoons.

An unsuccessful effort was made in the Senate yesterday by Senator Blaine (Republican), of Wisconsin, to have the Senate District committee discharged from further consideration of a bill providing $677,000 for relief of the needy in Washington, of which $75,000 would be for "transients" such as the bonus army.

Senator King (Democrat), of Utah, blocked the effort to get the measure before the Senate and Blaine said he would make another attempt tomorrow.

Senator Copeland, Democrat, New York, attempted to affix an amendment to the independent offices appropriation bill which would add to that measure $75,000 to be put at the disposal of President Hoover to care for the veterans. This proposal also was knocked out.

Expenses Home Sought.

Senator Howell (Republican), Nebraska, introduced a resolution to provide that the Veterans' Administration lend railroad fare and $2 a day travel and subsistence allowance to service men in Washington desiring to return home before July 15. The amount would be deducted from their adjusted service certificates.

Brig. Gen. Glassford indicated that he would shortly send to a number of members in Congress a communication dealing with the offer of railroads to transport the men to their homes at less than one-third usual rates. Glassford and others have proposed that the respective communities of the men raise the funds necessary to bring them home.

Police yesterday had records of only about 50 men asking for truckage out of the District. Several other small groups were said to have left in private machines. Few arrivals straggled in at the camps.

Trick Speakeasy Cache Balks Dry Agents' Raid

New York, June 25 (U.P.).—A trick cupboard that was bare when the prohibition agents arrived saved a New York speakeasy today.

Agents who entered the place armed with a search warrant found nothing but a bar and empty shelves. But investigation showed a mysterious button on the floor. Pressed, it released a device which tipped all the cupboard shelves against the wall, permitting any articles placed thereon to fall into a chute. At the bottom of the chute was an assortment of broken bottles.

$1,000 if you can put it in words
The THRILL of a FLOATING POWER Plymouth ride
$25,000 in Cash Prizes for the best descriptions of a Plymouth *Floating Power* Ride

HERE'S a golden opportunity to win a rich pot of gold.

A few minutes of your time . . . a little thought may mean as much as $1,000 to you. You don't have to be a professional writer to compete. And win.

What we want, in brief and simple language, are your impressions of a Plymouth Floating Power Ride. How and why patented Floating Power makes riding so much smoother—completely without vibration—so much more economical.

See the new Plymouth. Ride in it. Drive it. Or ask any Plymouth owner about his car.

Here are some points that may help you:

Plymouth, in the lowest-priced field, is the only car with patented Floating Power. Floating Power wipes out all vibration. ANY CAR THAT HASN'T FLOATING POWER IS OUT-OF-DATE.

Look at All Three Lowest-Priced Cars

Compare features. See the many things Plymouth offers, in addition to Floating Power, that make Plymouth riding and Plymouth driving a joy.

Remember, brevity will count in determining the winners of the $25,000 Plymouth Floating Power Ride Contest. Fifty words is the limit. Ten words may land the $1,000 first prize.

Get your entry form today at any DE SOTO, DODGE or CHRYSLER salesroom.

10 NEW PLYMOUTH MODELS - $495 and up. THRIFT MODELS—2-door Sedan, $495. 4-door Sedan, $575. F. O. B. Factory.

GET YOUR Share of This Money!

1st prize		$1,000
2nd prize		500
3rd prize		250
50 prizes of	$100	5,000
100 prizes of	$50	5,000
200 prizes of	$25	5,000
300 prizes of	$10	3,000
1050 prizes of	$5	5,250
1703 prizes		$25,000

EASY TO ENTER

1. Any person of legal driving age is eligible to compete.
2. All entries must be on official entry form which may be secured only from DeSoto, Dodge or Chrysler Dealers.
3. Write on the entry form the best description you can give of a Plymouth Floating Power Ride—149 words or less.
4. The judges are Robert E. Ripley, creator of "Believe It Or Not"; Barney Oldfield, veteran sports writer, whose decisions will be final. In case of ties, duplicate prizes will be awarded.
5. Have the dealer sign your entry form. Then sign your name and address and mail it BEFORE MIDNIGHT, July 21, 1932, to the Plymouth Contest Editor, 2340 Chestnut Ave., Detroit, Mich.

Plymouth 4-door Sedan, $635

PLYMOUTH AS LOW AS $495 F.O.B. FACTORY
IMMEDIATE DELIVERY—DE SOTO, DODGE AND CHRYSLER DEALERS

F. STAPLES' RITES WILL BE TOMORROW

Director of I. C. C. Bureau of Valuation Dies at Home at 75.

Funeral services will be held 3 p. m. morrow for Charles F. Staples, 75, rector of the Bureau of Valuation, terstate Commerce Commission, ho died Friday at his home, 2035 rk road, after an extended illness. he services will be held in the S. H. ines Co. Funeral Home and will be llowed by private burial in Fort incoln Cemetery.

Mr. Staples, who was an outstand- authority on railroad and utilities luation, became known as the man ho bested James J. Hill, the "em- re builder," prior to his arrival in ashington. He was born in Still- ater, Minn., and was educated in ublic and private schools. He be- an public life when in 1887 he rved as chairman of the county oard of commissioners of Dakota ounty, Minn.

In 1900 he was appointed to the innesota Commission of Railroads nd Warehouses. In this capacity, he on the rate case against the Great orthern Railway whic was then ontrolled by Hill. In 1914 while h as still a member of the commis- on, he was called to Washington to ecome a member of the advisory ard of the Bureau of Valuation in he Interstate Commerce Commis- on and was appointed its director 1921.

He was a member of the Cosmos lub. Mr. Staples is survived by his ife, Mrs. Vera E. Staples, two aughters and a son.

Shooting of 2 Men Ends Liquor Chase

Failure of Four Occupants to Halt Brings Police Fire; All Arrested.

a chase by policemen in the icinity of Fifth and Ridge streets orthwest early yesterday, two col- red men were shot when they failed o obey a command to halt.

The men, Harry C. Diggs, 24, of 1931 street, and William Holmes, 24, of 10 Girard street northwest, after re- eiving treatment at Freedmen's Hos- ital, were booked at the Secon Pre- inct for investigation.

Private R. A. Williams, of the spe- ial investigation squad, saw a stolen utomobile with three colored men nd a colored woman in it. After a hase, he ordered the car to stop. The our jumped out and ran, and Will- ams fired several shots at them. Pri- ates G. E. Cooper and R. B. Che- ault, attracted to the scene, also red at the group.

Minnie Johnson, 20, of 2300 Ontario oad, and John King, 19, of 2270 ixth street northwest, the other oc- upants, were arrested later. They ere booked for investigation. Twelve uarts of liquor and a smoke screen pparatus were found in the car, police aid.

Essay Winners See Famed Old Frigate

20 Capital Boys and Girls Entertained Aboard Constitution.

Twenty Washington boys and girls, nners in an essay contest, were en- ertained on board the U. S. Frigate onstitution by Commander Louis J. ulliver, United States Navy, yester- ay afternoon.

Those attending were Charles Piozet, r., Nellie Strong, Charles B. Wood- ury, Genevieve Pearson, Gloria L. Wilson, Majel Boree, Harry Doukas, ertrude Durrer, Albert V. Hamm, jr., oan McKenna, Charles C. Shinn, elen Harfurth, Lora K. Wills, Edward eidman, Earle W. Wilson, Phyllis J. ermilion, LaVerne Branson, Louis osenbloom, Jack E. Wise and Mary urry.

An Old Ironsides button and an en- raving of the Constitution, auto- raphed by Commander Gulliver, was resented each boy and girl.

Holl's Cafe Employes Plan for Outing July 4

The first annual outing of the holl's Cafe organization will be held uly 4 at the Casa del Rio resort on he South River. More than 250 em- loyes will attend.

A committee consisting of Alfred McCarraghy, chairman; Gertrude llison, Louise Martin, Anna Schoder, eorge Fleishell, Charles Jameson, lvin Walls, Cecil Yates, and Cleo ickery was appointed by Evan A. holl, proprietor of the four cafes, o make all arrangements for the uting.

Plans Made to Join Parade.

Participation of the Takoma Park ., No. 28, American Legion, in the ourth of July parade in Takoma ark was decided upon at a meeting the executive committee of the ost.

All World War veterans are re- uested to participate in the parade nd exercises. N. D. Guerrier, 7 llegheny avenue, is in charge of ar- angements.

WILL SPEAK

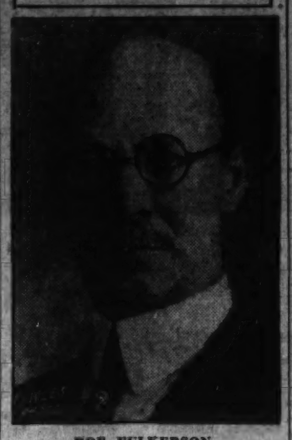

ROE FULKERSON, editorial writer of the Kiwanis Magazine, who will speak tomorrow night at the Kiwanis convention in Detroit.

District Kiwanians Off for Convention

Alexandria Delegates Also Entrain for Meeting in Detroit.

The Washington and Alexandria delegations to the Kiwanis International Convention entrained yesterday on the "Red Arrow" for Detroit.

The Washington group headed by President Edwin F. Hill included Dewey Zirkin, first vice president, and Leo F. Mullins, a former president of the Detroit Club. With the Alexandria group were David C. Book, president; Everett A. Hellmuth, secretary, and John F. Webster, vice president.

Roe Fulkerson, editorial writer of the Kiwanis Magazine, was with the delegates. He will speak at the convention tomorrow night.

GARNER AND WAGNER REPLY TO PRESIDENT

Continued from Page 1.

he resisted the effort during times of prosperity to prepare for the possible day of depression.

"He was wrong when he announced on March 7, 1930, that within 60 days the depression would be over.

"He was wrong more recently when he declared that the Reconstruction Finance Corporation would contribute to the resumption of employment and the stabilization of prices and that no more direct methods were necessary.

"In view of this record I declare that the public will do well to reject the criticism of one who has throughout the depresaion been wrong, late and futile."

Wagner contended his bill would help balance the budget and said there was no warrant for the President's statement that the money would be spent where it was not needed.

He charged Mr. Hoover with being "not quite candid" when he estimated the public works provisions would give employment directly to only 100,000.

The New Yorker estimated 500,000 would find employment from the public works program, and that 2,000,000 jobs would be created by the entire bill without taking into consideration the jobs provided by the money they would spend.

As the conferees went into session with indication of prolonged discussion, Representative Rainey, the Democratic leader, told newspapermen the Chief Executive's criticism "shows he stands for doles and that is all."

"I simply can't understand the leadership of the President," Rainey said. "It wasn't long ago that he said the country should never grant doles. And now he wants to give $300,000,000 to the States."

He referred to the provisions in the Wagner bill, which the President supports, that would let the States borrow $300,000,000 from the Reconstruction Finance Corporation for relief.

"Twenty-six States already owe the Government $28,101,844," Rainey continued. "Few people know anything about that, but it's true nevertheless. * * *

"And now the President wants to give them $300,000,000 more. The result would be just like it was the last time—the Federal Government would be loser."

The House leader said in 1835 the Government ended the year with a surplus and that Congress authorized the money to be deposited with the States, to be repaid later. This, he added, has not been done.

Man, 50, Severely Cut By Milk Bottle in Fight

Joseph E. Rye, 50 years old, of 1811 Adams Mill road northwest, was treated at Freedman's Hospital last night for severe lacerations of the face received when struck by a milk bottle during an altercation in Wallach place near Thirteenth street northwest.

His alleged assailant was Frank Dillon, 32 years old, of 741 Pennsylvania avenue northwest, who is being held on an open charge at the Second Precinct police station.

Collection of Incunabula To Mark Printing Meeting

The story of the Vollbehr collection of the Incunabula as told by Frederick W. Ashley, chief assistant librarian of the Library of Congress tomorrow night, in Coolidge Auditorium, will be a feature of the eleventh annual conference on Printing Education to be held at Harding Hall for three days beginning tomorrow.

Dr. Otto H. F. Vollbehr and John Clyde Oswald will be guests of honor at the meeting, it is announced. For the benefit of the printing instructors expected to be present for the conference, Dr. Vollbehr is arranging a special exhibition of outstanding items in his supplementary collection of 1,500 incunabula.

On the opening program tomorrow morning are George H. Carter, Alvin W. Hall, Dr. J. C. Wright, from Washington, and others. A feature of tomorrow's program will be the unveiling and judging of exhibits at 5 p. m. One of the outstanding exhibits will be the showing of fine printing and papers from European countries collected by Chester A. Lyle, of Canton, Ohio.

Several hundred instructors from schools and colleges throughout the United States are expected to attend the conference which is sponsored annually by the United Typothetae of America.

Army Officer at Hawaii Dies From Polo Injuries

Honolulu, June 25 (A.P.).—Maj. Elkin L. Franklin, assistant chief of staff of the Hawaiian Department of the United States Army, died here late last night.

The cavalry officer fell on his head during polo practice Thursday. Taken unconscious to a hospital, his injuries were at first thought not serious, but his condition rapidly grew worse. His home was at McKinney, Tex., where his mother, Mrs. J. L. Franklin, resides.

Bill to Renew Insurance For Veterans Is Signed

(Associated Press.)

President Hoover yesterday signed a bill enabling 97,000 World War veterans to renew their five-year Government insurance contracts for an equal period without further medical examination.

Provision also is made in the bill for the renewal of expired policies, as of the date of expiration, upon payment within four months of back premiums.

Chamber to Conduct Banking Referendum

(Associated Press.)

The Chamber of Commerce of the United States will conduct a referendum through its membership to obtain sentiment on legislation to strengthen the banking structure.

A report of a special committee on banking will be forwarded with questionnaires to members of the chamber. This report is in sharp disagreement with a number of bills before Congress, including one designed to guarantee bank deposits.

Chiffon Voile BLOUSETTES 89c

—Very sheer, very cool, very pretty blousettes for summer . . . Six different styles, including the pleated frill, and surplice with pleated collar and jabot. Blue, green, brown, white and black. Sizes 32 to 40.

Neckwear Department—Kann's—Street Floor.

Women's Former $4.50

SUIT CASES $2.49

—Black dupont covered cases, with round edges, neatly lined, shirred top pocket in lid, and two end pockets, double lock.

20, 22 and 24 in. long

Sale Group of former $14.95 to $24.95

LUGGAGE $12.95

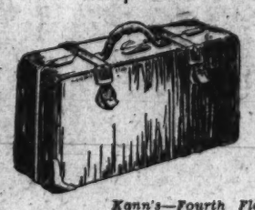

A special group of luggage including Gladstone bags, touring cases, club bags and women's cases.

Kann's—Fourth Floor.

Make the House Cool With

AWNINGS

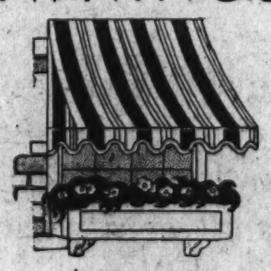

$2.49

—Regular and spearhead styles of woven and painted striped duck, mounted on round galvanized frames, complete with fixtures, ready to hang. Sizes 30, 36, 42 and 48 in. wide.

Porch Shades $2.94

Our "Star" Brand; 6 Ft. Wide

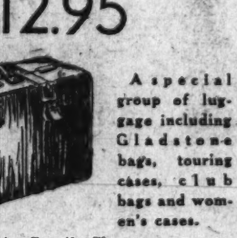

—Of green or brown, basswood slats, complete with fixtures and anchoring device. All 6½ ft. deep.

Other Widths

3 ft.—$1.95	7 ft.—$4.45	10 ft.—$6.75
4 ft.—$2.45	8 ft.—$4.95	12 ft.—$7.95
5 ft.—$2.95	9 ft.—$5.95	

Window Shades

—"Antex" and "Shadex" patent fiber shades, and glazed chintz shades. Were 69c to 98c. 49c EACH

Kann's—Third Floor.

Kann's

Penn. Ave.—Eighth and D Sts.

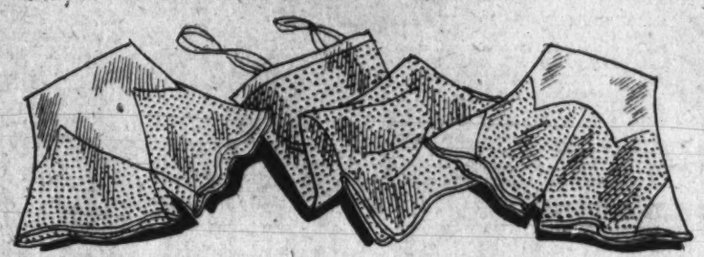

The Quality Will Delight You!

Lovely Rayon UNDERWEAR

35c ea. Three for $1

Extra Sizes 44c ea.

—Made of run-resisting rayon.

—The quality is decidedly unusual to begin with, and they look even more expensive than they are. In the collection are chemise, stepins, panties and vests, in mesh and plain rayon, in pastel shades. Regular sizes only.

Kann's—Street Floor.

SALE! St. Denis

BATH SALTS

—A pound put up in cellophane instead of in a $1 bottle, for

25c

—We have but a limited quantity, hurry for yours. St. Denis are the finest bath crystals in America, composed of eleven ingredients perfumed with the essence of real flowers. The odors are—

Kann's—Street Floor

Jasmin
Chypre
Gardenia
Pine Rest
Rose de Nice
Violette Celeste
Orange Blossom
Narcisse d'Auteuil

St. Denis Dusting Powder

—Contains same quantity and quality as reg. $1 box. Same odors as the bath salts. 39c Box

NOW—The Lowest Price At Which We've Ever Offered These Famous

PEPPERELL SHEETS

Choice of 3 Sizes

63x99 in. 72x99 in. 81x99 in.

69¢ ea.

—Pepperell sheets are made of a splendid grade of sturdy sheeting, soft, free from filling. Each sheet carries a three-year guarantee from the factory.

Pillow Cases, 42x36 and 45x36 inches.....19c ea.

Chintz and Sateen Bedspreads.... *Were $1.95 and $2.95*.....$1.39

Kann's—Street Floor

These Big, Fat PILLOWS 49c ea.

—Soft fluffy square shaped pillows filled with kapok and covered with colorful crash cretonnes and chintz. Ideal for summer cottages, porches, etc.

DOOR STOPS 79c ea.

—Gay colorful affairs of oilcloth. Heavy enough to keep your doors from blowing shut.

Kann's—Street and Fourth Floors.

Men's, Women's, Children's

Handkerchiefs ½ PRICE!

AND LESS

—Men's linen and silk handkerchiefs, white, or with colored borders. Women's linen, and cotton handkerchiefs, some embroidered; also crepes and lace edged georgettes.

Were 10c to $2.50 Ea.

NOW—5c to $1

Kann's—Street Floor.

Orig. $5 and $5.98 Sterling

HOLLOW WARE

$2.97

—Bright finish, beautifully designed. Sugar and creamers, 10-in. candlesticks, salt and pepper shakers, and other pieces.

50-Yr. Guaranteed Universal

Silverplate Set

$16.50

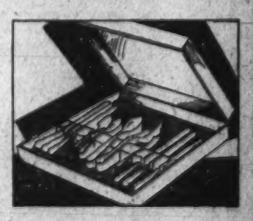

—26-Pcs. The popular Saybrook pattern; with stainless steel knives. In nontarnishable chest. Orig. $31.50. Engraved Free.

Pewter Sets

$2.98

—Made of nontarnishable pewter. Choice of—

4-Pc. Tea Set
6-Pc. Beverage or Water Sets

Pewter Sets

79c

Sugar Bowl Creamer and Tray

—Attractive for gifts or decorative for your own table.

Kann's—Third Floor.

Good Paint's other name is "Murco"

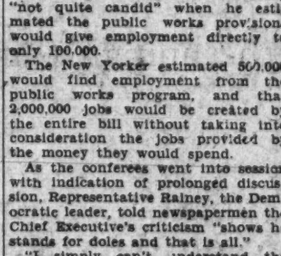

"A Can of Paint" may be good, bad or indifferent, but a can or a dozen cans of "MURCO" will always give you beauty plus durability! The "Murco" label is your buying guide to the finest outdoor paint that can be made. Insist on "Murco" the 100% Pure Product . . . it is always priced within your means.

E. J. Murphy Co.
INCORPORATED
710 12th St. N. W. NAtional 2477

Has the FURNITURE MARKET gone Haywire...?

WE decided to make a survey of the furniture market. We wanted to know what was the amount of stock on hand? How much of it was moving? What were the prices? The survey proved a revelation. We found hundreds of thousands of dollars worth of fine furniture sitting idle in showrooms and factory floors. Crying to be bought for a song.

DO we paint a dismal picture? We're sorry. But we must tell the facts so that you may grasp the significance of this, The Hecht Co.'s greatest furniture sale.

THAT so much fine furniture could be bought in the wholesale markets, for so little money seemed fantastic. And, since it was the human thing to do, we bought . . . and we bought generously.

"BUT what are we going to do with the furniture on our floors of equal quality, now selling at higher prices?" we asked ourselves. "Reduce it to replacement costs," came the order.

A CRAZY situation, yes. But a favorable one for our customers. You can come down here tomorrow expecting to find, and actually find, quality furniture, beautiful and comfortable furniture . . . for every room in the house, and for every possible human need. And the prices will be astoundingly low.

BEAR in mind that this is not a matter of reducing prices merely to meet a new level. But an actual case of buying furniture that was piled up in warehouses and had to be sold at less than production costs. And then re-marking our own great stocks in line with these prices.

A Few of the Hundreds of Bargains in the Sale

YOU will find 2-piece English Club Living Room Suites for $49.50 . . . $6.85 Occasional Chairs for $3.65 . . . $150 Seven-Piece Mahogany Dinette Suites for $97.50 . . . $65 Large Mahogany Secretary, $49.50 . . . $125 Solid Mahogany Sofa, $59.75 . . . $6.85 Cretonne Covered Boudoir Chair, $3.95.

AND, what's more, you can buy a Ten-Piece Twin Bed Bedroom Group for $39.75 . . . And a $28.50 Colonial Barrel Back Chair for $19.50 . . . All Feather Pillows at 69c each and Inner-Spring Mattress for $8.95 . . . Buy a 10-piece Walnut Veneered Dining Room Suite for $98.50.

THEN we have $4.95 and $5.95 Summer Rugs at $2.95 . . . 9x12, 8x10 and 6x12 Fibre and Crex Rugs, at $6.99 . . . And the heaviest quality $19.95 and $24.75 Imported Belgian Mourzourk Rugs, for $14.95 . . . This is only part of the story. The rest will be found on our Fourth Floor tomorrow.

$5 ***Delivers Any Suite During This Sale***

The balance is payable in convenient monthly sums, on The Hecht Co.'s Budget Plan.

We'll hold your purchases for future delivery, without charge

THE HECHT CO.

F STREET AT 7TH — FREE PARKING WHILE YOU SHOP HERE

THE public has the money to buy merchandise when it is confident that the quality and the price are right. FRIDAY AND SATURDAY WERE THE 2 BIGGEST DAYS IN OUR FURNITURE DEPARTMENT IN YEARS. Customers bought unhesitatingly and told us that they got the most unusual values in a decade. We are all set for another tremendous day Monday.

$100,000 worth of HECHT Co. Furniture *At Less Than Today's Market Levels!*

NEWS FEATURES AND SPORTS

The Washington Post.

NEWS FEATURES AND SPORTS

M WASHINGTON: SUNDAY, JUNE 26, 1932. 13

QUIZ IS CONTINUED TO CLEAR MYSTERY IN KREUGER CRASH

Six Men Held in Sweden Are Grilled Regularly in Probe of Tangle.

INVESTIGATION LIKELY TO TAKE SOME MONTHS

Very Little Information Is Gleaned as Aids Tell of Obeying Orders.

Stockholm, June 25 (A.P.).—In a quiet courtroom, in the presence of a small group of spectators, the men who have been arrested in the police investigations of Kreuger and Toll are once each week being given a hearing to determine if possible their guilt or innocence.

The procedure is calm, deliberate, touched here and there with humor, but colored for the most part by the stern attitude of the Swedish courts.

It will continue until the special court, created for the hearings, is satisfied that the Kreuger intrigue has been unraveled. This, it is assumed here in Stockholm, will take months.

The defendants are men who handled many of the Kreuger negotiations; men who are charged with lack of good faith in the transactions which they aided or recorded; who have lost both money and position in the downfall of the Kreuger financial dynasty.

Six Now Being Held.

At 10 o'clock each Friday morning these men, six at the time of writing, are escorted to the courtroom, identified by their flatheeled, canvas jail slippers. On the toe of each slipper is a number, for the jail slipper in Sweden is the mark of the law; a thrust at individual pride; a constant reminder to the suspect that the law has placed a hand on him.

Watched by a squad of jailers—big, sturdy fellows, as a rule—the defendants seat themselves on benches, directly facing the judge. To their left is Police Investigator Gustaf Sandstrom, a slender young man with sharp blue eyes, who has been intrusted with the prosecution.

To the immediate right of the defendants is a long row of defense attorneys, older men, who seek to establish that their clients acted blindly, without knowledge of Ivar Kreuger's intentions.

There is no jury at these hearings, and there is nothing of the cross-examination, challenging, and excitement of the American court of justice. There is a dramatic quality, but it is quiet, subdued.

Procedings at Hearing.

Most of the hearing is a matter of reports, prepared ahead of time by the prosecutor and by defense counsel. Most of the questioning is by heavy-set, slow-speaking Judge Erik Bratt, who gravely dissects, analyzes, directs.

A name is called and one of the defendants, gray-haired, retiring, shuffles forward in his jail slippers. His defense counsel hurries to his side. Prosecutor Sandstrom bows, hands to Judge Bratt a report, explains its contents.

Judge Erik Bratt ponders, looks over the rim of his glasses, asks a question.

"Yes," hurries the defendant, "but I had no idea what it was all about."

That is the explanation that comes out time and again; that the men who worked with Ivar Kreuger did as they were told, without comprehension or understanding.

Another defendant is called, a younger man with curly hair who once sat in a fine office and dealt with large business matters. More attorneys hurry up, and soon there is a quiet, earnest consultation being carried on in front of the judge.

Big Money Discussed.

The spectators strain their ears. There is talk of money in five figures; of transfer of accounts; of bookkeeping methods; of motives, purpose, results. The defendants keep shaking their heads.

Judge Bratt reflects, slowly. He inclines his head. "Perhaps," he decides, "this will straighten out a little later."

A young attorney steps forward into the formal little square of judicial debate. He represents an organization of Swedish debenture holders. He raises a legal point which he believes of interest to his clients.

Some one remarks that the debentures are worthless and there is a short debate, humorous a trifle, as to whether such a statement should be permitted to stand. Prosecutor Sandstrom, hunching his shoulders a bit, gets in the last word.

For several hours the defendants sit on their benches, listening, watching, waiting, conferring. There is a conclusion, and a decision. Shall all the defendants go back to jail or shall one or another be set free?

A decision by Judge Bratt is made, and another hearing is over.

The defendants straighten sagging shoulders and move away in their flat jail slippers.

Rail Relief Means Called Sufficient

Southern Pacific President Tells Hoover Two Loan Funds Enough.

(Associated Press.)

Paul Shoup, president of the Southern Pacific Railway, after a lengthy conference yesterday at the White House, said he had told President Hoover he believed the Reconstruction Finance Corporation and the Railroad Credit Corporation would be sufficient "to see the railroads through."

As he left the executive mansion Shoup told newspapermen that he know of no further proposals for aid contemplated by the President. The Reconstruction Corporation has been "both helpful and useful," he said, adding that although the Railroad Credit Corporation had received less money than expected it appeared to be "satisfactory."

CAPITAL ECHOES

By EDWARD T. FOLLIARD.

New York Doesn't Want to "Hog Everything," Boss Curry, of Tammany, said. Was That a Prophecy?

IN Chicago tonight, the Tammany delegates to the Democratic national convention will hold a caucus and will decide what to do with their 50-odd votes. It will be a decision of great—maybe historic—importance. Conceivably it may determine whether Franklin D. Roosevelt or some other Democrat is to face Herbert Hoover at the polls in November.

If the Tammany Tiger decides to throw his strength to Roosevelt, the New York Governor will just about have the presidential nomination clinched. If the Tiger decides otherwise, if he shows his claws and bares his fangs, then Roosevelt is going to have a mighty tough time of it.

While we await the decision, it might be profitable to go back to a press conference held in the Mayflower Hotel here several months ago. Our host was John F. Curry, the present boss of Tammany Hall. The big story of that conference was, of course, the fact that a Tammany chieftain should even talk to a gathering of reporters. It was an unheard-of thing. As some of us wrote at the time, it was enough to make Boss Tweed, Richard Croker and Charles F. Murphy turn over in their graves.

* * * *

BOSS CURRY did not say very much. He served us ginger ale (he is a teetotaler, by the way) and told us about the days when he was a telegrapher. He talked about the swordfish he had recently caught off Florida and about his son, a freshman at Georgetown University. On the subject of politics, however, he was chary, oblique.

Whom did Tammany favor? Was it Roosevelt, or was it Al Smith? The answer, he said, would not be forthcoming until Tammany had met in Chicago and had held a caucus.

Curry, however, did make one intriguing statement.

"After all," he said, "New York doesn't want to hog everything. We had the Democratic convention in 1924, and we had the Democratic nominee in 1928. No, we don't want to hog everything."

He didn't elaborate on the statement at the time, so we could only guess as to just what he had in mind. If, at tonight's caucus in Chicago, Tammany decides to sink its claws into Mr. Roosevelt, then we will know exactly what Boss Curry meant.

FILM FIRMS FORCED TO BARTER IN EUROPE

Profits Converted Into Hogs and Crops Due to Ban on Money Exports.

Vienna, June 25 (A.P.).—Hollywood is invading the hog market and big producers of screen entertainment are dabbling in Danubian wheat, while films of love and adventure are being traded for Bulgarian tobacco.

It is all part of the merry, mad game of trying to do business in central and southeastern Europe in the face of trade and currency restrictions designed to discourage imports and the payment therefor.

Hollywood needs money to carry on its business of amusing the world. What exhibitors pay for their Hollywood films in this part of the world, however, is Austrian schillings, Czech crowns, Jugoslav dinars, Hungarian pengoe, Bulgarian leva and Roumanian lei—and these, according to the foreign exchange restrictions rampant in this territory, must not leave the country in which they were printed.

Converted Into Goods.

Accordingly, in order to get hold of something which can be used to buy raw film and acting talent in Hollywood, and perhaps even help pay dividends on motion picture stock, the branch offices of American companies in these countries are converting their nonexportable currencies into exportable goods.

As this is written one American film concern is negotiating a big deal in Hungarian hogs. Another is sending home its Bulgarian profits in the shape of tobacco. Still another has deals on for wheat to be shipped to Germany and there traded for something that can be sold in America. Yet another is dabbling in lumber, and several others are sending home from Austria shipments of Viennese leather goods and petit-point handbags instead of the dollar drafts formerly expected by the home office.

U. S. Firms Suspend.

Even this sort of roundabout business is threatened with extinction. Czechoslovakia and Jugoslavia recently inaugurated new "contingent" schemes designed to help build up a native film industry.

Under the Czech law production of a film in Czechoslovakia entitles the producer to seven import permits, and the expectation was that it would be easy to sell these import permits to foreign companies at $450 each. Thus a Czechoslovakia producer would be receiving a foreign subsidy of $3,000 each time he produced a picture.

German producers bought 32 of these permits in the first few weeks after the law went into effect, but American companies announced they

Continued on Page 19, Column 3.

OLD SHIPS PROPOSED TO AID OCEAN FLYING

Von Gronau Suggests Their Use as Floating Islands to Land Airplanes.

Rome, June 25 (A.P.).—Floating islands made of ships now on their way to the graveyard is Wolfgang von Gronau's idea for developing regular transatlantic flying.

Von Gronau, a German, made two flight across the North Atlantic via Iceland and Greenland, his more recent, in 1931, being from Germany to Chicago. He was in Rome recently attending the congress of transoceanic fliers.

"There are dozens of 10,000 to 15,000-ton boats throughout the world that have long outlived their usefulness," he said. "These could take a second lease on life by being converted into floating islands.

"There are some boats that would be suitable that could be bought for as low as $4,000. Some governments and companies owning them might even give them away for such a use.

"Their superstructure could then be removed and a landing deck cleared. A catapult could be installed. Then, with efficient wireless and meteorological apparatus, they would be ready for operation. They would require just enough engine power to keep them steady in rough weather.

"They could serve both for land planes and seaplanes. The seaplanes could alight and take off in their lee."

Von Gronau was a stanch advocate of the northern route via Greenland at the transoceanic fliers congress. He believed this was a practical route for regular commercial service right now.

Asked whether he would make another flight via this route to Chicago for the Chicago Fair, he said he had received an invitation to go to the fair, but had not yet decided whether he would fly.

First Quarter Imports By U. S. Equal to 1931

(Associated Press.)

The United States maintained the volume of its foreign purchases unimpaired during the first quarter of this year, the shrinkage in value of imports being entirely attributable to decreased prices.

An examination of foreign trade figures by the United States Chamber of Commerce yesterday disclosed this sustained buying. The chamber said nearly one half of the principal import items were purchased in increased quantities over the first 1931 quarter. The great majority of the gaining items wee crude or semi-manufactured materials.

Earth Is Growing Cooler And Drier, Scientists Find

Carnegie Institution Reveals Discoveries Made by Explorers in "Lost World" of Central America Which Show Trend of Conditions.

(Associated Press.)

Evidence that the world is growing cooler and drier—and has been doing so for millions of years—has been found in tropical jungles by two scientist-explorers.

Traces of past changes in climate, and also hints of what the world may be like in the future, have been discovered during a strange "journey into the past," by Dr. Ralph W. Chaney, of the University of California, and Dr. Erling Dorf, of Princeton. Their findings were described by Dr. Chaney yesterday in an announcement of the Carnegie Institution of Washington.

In the hot, moist rain-forests of Central America and Venezuela the scientists found a sort of "lost world," where plant and animal life closely akin to that of the earth's ancient past still survives.

"In the depths of this forest," said Dr. Chaney, "lie many of the secrets of the past—many of the explanations for conditions on the earth today—suggestions even of what may be expected in the years that lie ahead."

Two-thirds of the trees that lived in Western North America millions of years ago, known today by the fossil imprints of their leaves in ancient rocks, have close relatives living in the forests of Venezuela, the scientists found.

These forests and those in Central America, said Dr. Chaney, "give a picture of the past which has endured down to the present in Costa Rica and Guatemala, a picture of California and Oregon as they may be once more if warm ocean currents and winds return to make more hospitable the northern borders of the Pacific."

"Reconstructing the history of the earth on the basis of the fossil floras of western America and their living equivalents in the mountain forests of Venezuela and Central America, a trend may be observed during past ages from a moist, warm climate to the relatively dry and cool conditions of our day," he went on.

"Just what were the causes of this gradual change is a difficult question to answer; variations in the amount of heat given off by the sun or in the insulating power of the atmosphere, shifting in position of continental masses with a resultant alteration of currents of water and air—all these and many more factors may have contributed.

"The fact of this climatic change is fully demonstrated by the migration southward of the forests, and the animals which lived in them, to the only part of the world where suitable conditions of temperature and moisture still exist."

FOREIGN GOLD FILLS SWITZERLAND; SUM FAR EXCEEDS NEEDS

Country Placed in Paradoxical Position of Having More Than Enough.

AMOUNT IS ESTIMATED AT $118 PER INHABITANT

Total Now $475,000,000; Fear Brings Oversupply; Interest Is Cut.

New York, June 25 (A.P.).—Although afflicted by economic conditions equally with the rest of the world, little Switzerland has been placed in the paradoxical situation of having more gold than she wants or needs.

She has only about $475,000,000 out of the $11,500,000,000 world total of monetary gold, but this is about $118 per capita, and it covers her currency well over 100 per cent, as against only 40 per cent required coverage.

Gold has come to Switzerland because foreigners, fearful for the safety of their own currencies, have looked to her as a sanctuary.

Switzerland, however, has only limited resources for investment by foreigners. Her interest-paying banks have been forced to discriminate against foreign funds, not because of any desire to refuse aid to others, but because they could not afford to pay full interest on funds not capable of profitable reinvestment.

Expect Flow to Cease.

Now that world currencies appear to have reached a more stable basis, economists expect that the flow of funds to her may cease.

While possessing large quantities of gold, Switzerland does not know for certain how far she may depend on keeping that gold, because of the instability of deposit of some of it. Figures are not available to show how much of the foreign deposits in Switzerland is subject to sudden recall by foreigners; to show, in effect, how much of her gold is actually hers.

Similarly in the case of France, who now has well over $3,000,000,000 in gold, about $75 per capita, some of the deposits are not for business, but have the same psychological basis that sent gold to Switzerland—fear.

Billion Sent From U. S.

While official statistics are lacking to show foreign exchange holdings in the United States, the remarkable extent of them in past years is indicated by the volume of withdrawals of gold from this Nation by other countries. Since August, 1931, the United States has given up more than $1,000,000,000 in gold, and over $400,000,000 of that amount left these shores after the first of the year.

Some of these funds represented ordinary business transactions. Others represented the fear of foreigners that the United States would be forced off the gold standard.

The figures indicate that nearly a billion dollars rested in this country during August because foreigners, through security purchases, deposits and so on, transferred their possessions to America's strong gold standard.

Alarmed by legislation which has since been defeated, nervous foreign depositors began to withdraw these sensitive funds when the strength of the gold standard faced question.

Heavy Foreign Deposits.

Thus, though America's gold stock seemed huge, a goodly proportion of it represented merely deposits by foreigners, subject to withdrawal almost without warning, just as a bank depositor here may demand his funds.

Switzerland possessed about $165,000,000 in gold in the middle of 1931; the sum has increased more than twice, to about $475,000,000.

The French increase was about $900,000,000. Holland and Belgium likewise experienced considerable increases.

Economists, however, emphasize the sensitive quality of these increases, subject to movement not only under the impetus of ordinary trade demands, but also under the unpredictable demands of human fear.

Rail Holding Company Quiz Asked in Senate

(Associated Press.)

A resolution asking that the Senate judiciary committee investigate whether railroad holding companies and pool combinations had violated antitrust laws was introduced yesterday by Senator King (Democrat), Utah.

Senator King reminded his colleagues the Senate had approved a similar resolution calling on Attorney General Mitchell to supply the information, but said Mitchell had declined.

Matthew Tinley Makes Bid for Vice Presidency

Chicago, June 25 (A.P.).—The first avowed Democratic vice presidential candidate, Matthew A. Tinley, of Council Bluffs, Iowa, got here today. Like the avowed and some unavowed presidential aspirants, he set up campaign headquarters. They are in the Palmer House and a generous supply of literature and badges calling for Tinley for Vice President were going out tonight.

"We're not lining up with any particular presidential candidate," his campaign manager, F. H. Garrett, Council Bluffs business man said. Tinley is a Council Bluffs surgeon and World War veteran.

Coal Miners to Resume Work.

Clinton, Ind., June 25 (A.P.).—Coal operators in the Clinton district said today they would resume work in the mines early next week despite the fact that no agreement has been reached with the officials of District No. 11, United Mine Workers of America, on a wage scale.

SILVER STILL SAGS, IN SPITE OF EFFORT TO CURE PROBLEMS

Goes to Less Than 27 Cents an Ounce, Lowest Price Touched This Year.

PITTMAN BILL PASSAGE SOON IS HELD UNLIKELY

Speculators Believe World Conference Is Still Some Distance in Future.

New York, June 25 (A.P.).—The sick metal, silver, has refused to take heart at the latest curative measures tentatively offered in political and legislative quarters.

Only last week, the Republican party, traditional foe of silver money, nailed to its platform a plank favoring an international conference on monetary questions "including the position of silver."

And this week, the Senate banking and currency committee favorably reported the Pittman bill, which, if enacted, would authorize the Treasury to buy up to 5,000,000 ounces of the white metal monthly, to stabilize the price at about 50 cents an ounce, or almost double the current level.

But silver bullion this week has sagged in New York to less than 27 cents an ounce, the lowest price touched thus far in 1932, and only a little above the historical minimum of 24¾ cents reached in February of 1931.

See Conference Far Off.

Silver speculators evidently concluded that the Pittman bill would not be enacted, at least at this session of Congress, and that an international conference, if it materializes, is still some distance in the future.

There has been much agitation to remonetize silver in England, as well as in America, and some observers expect that proposals for its increased use as money in England and the British dominions may be offered at the imperial economic conference to convene in Ottawa next month. But the market seemed skeptical of results.

The chief obstacle to the restoration of the monetary use of silver on any considerable scale, most economists and bankers agree, is the obvious difficulty of getting all of the powerful financial nations to use the metal in exactly the same way which, in the light of past experience, is essential to monetary stability.

Caused Difficulties.

The world used both silver and gold for money from early times until the last century, when the increase in world trade together with changing valuations upon gold and silver by various countries, began to cause difficulties. It is obvious that if one country places a higher value on silver, in relation to gold, than another, it will draw silver and lose gold, with resulting monetary and financial disturbance.

The United States has experienced these difficulties. In 1792, we established a bimetallic system, valuing gold at 15 times the value of silver. A little later, France set a lower value on silver, making gold worth 15½ times silver. Our gold disappeared from circulation, and we attracted French silver. In 1834 we lowered our value of silver, to make an ounce of gold worth 16 ounces of the white metal, or less than France's valuation. As a result, we lost our silver and drew gold.

First Formal Adoption.

It is interesting to note that England, which has now suspended the single gold standard, was the first country formally to adopt it, in 1816, while France, which has absorbed about $1,000,000,000 in the past year, and has more of the metal per capita than any of the bigger countries, was long a stronghold of silver, not abandoning it until Germany demonetized its silver in 1873, and France feared it would be flooded with the German metal. The United States in effect embraced gold at about the same time, although our present gold standard act dates from 1900.

The price of silver held for generations between $1 and $1.50 an ounce, until it started down grade after France embraced gold. It came close to 50 cents early in the present century, but shot above $1 for a short time in the World War inflation. War has frequently bolstered silver. The difficulties in the Far East, where silver is still a money base, were instrumental in a temporary upturn last November to 37¼ cents on ounce, after it had touched 25¾ cents earlier in the year. The Russo-Japanese War had a similar effect in 1904-5.

McKellar to Sift Embassies' Fund

Accepts Stimson's Denial $400,000 Was Spent for Wine.

(Associated Press.)

Replying to a denial by Secretary Stimson that American diplomatic representatives abroad spend Government money for wine, Senator McKellar (Democrat), Tennessee, said in the Senate yesterday he would introduce a resolution calling on the Secretary for a report on how the department's "secret fund" is spent.

McKellar said this fund is provided "year after year" without any requirement that an accounting be made of the purposes for which it is used and only the statement it is "to enable the President to meet unforeseen emergencies in the diplomatic and consular services."

The amount, he said, was cut down by Congress this year from $400,000, requested in the budget estimates, to $130,000.

A statement by McKellar in the Senate June 20 that the department requested "$400,000 for wine" brought Secretary Stimson's emphatic denial in a letter to the Senate Friday.

McKellar, replying, said he did not question the Secretary's sincerity but did challenge his "knowledge of the details of these secret expenditures."

Church Honor Is Won By Archbishop Curley

To Celebrate High Mass Today at Eucharistic Congress in Dublin.

Dublin, June 25 (A.P.).—A signal honor was conferred on American Catholicism today when Archbishop Michael J. Curley was selected to celebrate the solemn pontifical high mass which will climax and conclude the eucharistic congress tomorrow.

"I can only say that this is a very moving recognition of the premier see of America," the archbishop said when he had been informed of his selection. He characterized the congress as the greatest dmonstration of faith he ever had seen.

Today was children's day. Some 150,000 of them gathered in Phoenix Park at noon when Archbishop Kelly, of Sydney, celebrated pontifical mass.

It was a service of great dignity but it lacked some of the graveness of the previous assemblages at the park attended by adults.

Before the beginning of the mass, Boy Scouts displayed their spirits by doing pole vaulting stunts.

During the service the vast crowd of children was disciplined and reverent. The girls were in white dresses with gay sashes, and the boys were attired in their Sunday best.

Cardinal Lauri, the papal legate to the congress, presided over the services. Among the American prelates present were Cardinal Hayes of New York, and Cardinal O'Connell of Boston. Each child was granted an indulgence of 500 days.

ARCHBISHOP CURLEY.

As the Cardinal legate blessed the children in the Pope's name he told them they were the "pride and hope of the Catholic Church," and asked their prayers for the Holy Father.

As he passed along the aisles he was greeted by shrill cheers and the children stood stiffly at attention.

TURK LEADER CALLS SOVIET CAPITALISTIC

Stalin System More Rigid Than That in America, Journalist States.

Angora, Turkey, June 25 (A.P.).—Soviet Russia and nationalist Turkey are fast friends, but Moscow may get a jolt when that capital hears that an official Angora spokesman has called the Russia of Stalin "the new America."

This opinion of Younus Nadi Bey, deputy and journalist, is one of several reactions of the Turkish delegation which accompanied Premier Ismet Pasha on his recent amity-cementing, credit-collecting trip to Moscow.

Nadi Bey found that bolshevism and communism are little heard of in Russia today. A capitalistic regime more powerful than that of America is what really reigns there, he says. And he declares this state capitalism which Russia is building up is the goal toward which the new Turkey should steer.

Called New America.

She has been looking thousands of miles away toward the United States for ideas, while here in her close neighbor, says Nadi Bey, she can find "the new American model."

A second surprise for Moscow is an article by another influential deputy-journalist, Mahmoud Bey, asserting that the Soviet economic and political successes do not reside in the bolshevist regime.

"They reside in the technique which we can study equally well in Rome as in Moscow," he says. "Turkey intends to adopt neither bolshevism nor fascism, but what she must adopt is the discipline and the will-to-work which exist equally in the two countries where those two regimes exist."

Trade Balance Unfavorable.

While admitting that as a result of the recent trip "we know and love the Russians better than ever," Mahmoud Bey calls Moscow's attention rather sharply to "two painful facts."

First, he says, "Turkey's trade with Russia is not as satisfactory as we had wished—it is at present unfavorable to Turkey."

Next he avers that "a certain amount of communist propaganda is being carried on in nationalist Turkey, whose government is entirely opposed to any expression of communism within its borders."

The deputy begs Moscow to remove these two impediments to perfect friendship.

Continued on Page 19, Column 4.

EARTHQUAKE 'BELTS' CIRCLE HALF GLOBE

Pictured on New Map Like Letter "N;" Blamed for Recent Shocks.

(Associated Press.)

The earthquake "belt" responsible for the California and Mexican quakes at the beginning of June is long enough to girdle half the earth.

A new map by Capt. N. H. Heck, of the U. S. Coast and Geodetic Survey, shows it as a continuous streak looping the Pacific Ocean and following the shores like a gigantic letter "N."

The Pacific Ocean belt follows the Andes Mountain range along the west coast of South America, loops out around the Caribbean Sea, and then goes up the West Coast of North America to Alaska. From there it follows the Aleutian Island chain to Asia, down the Asiatic coast to the region of the Philippines, and swings out through the islands north and east of Australia.

North From East Indies.

Another belt goes North from the East Indies to the Himalaya Mountains, across through Asia Minor and along the north shore of the Mediterranean Sea. Earthquakes mentioned in the Bible occurred along a branch of this belt that extends down through Palestine into Africa.

The Dutch East Indies, where the two belts meet, is one of the most critical regions of earthquake activity, says Capt. Heck. In recent years, however, Central America and Japan have been the chief earthquake centers of the world.

The earthquake belts are regions of the greatest differences in elevation. Along the Pacific belt there are great ocean deeps off shore and high mountain ranges near the cost. The belt through Asia and Europe follows the mountain. In the Caribbean Sea and the South Pacific the belts follow island chains that are really submerged mountain ranges.

Forces Inside Earth.

A minor belt extends from Iceland down the middle Atlantic Ocean nearly to Antarctica.

The quakes result from forces inside the earth that are building the mountains and ocean deeps, says Capt. Heck, but no one knows just what they are. Some believe the forces result from "drifting" of the continents across the earth's surface; others, that they are caused by rising and sinking of sections of the earth's crust.

Earthquakes have been known to occur occasionally in most parts of

Continued on Page 19, Column 4.

Chinese Patriotic Groups Flourish Since Occupation

National Salvation Society, Organized in 16 Provinces, Has Largest Membership; Aims of Principal Associations Against Invaders.

Peiping, June 25 (A.P.).—Patriotic associations have sprung up in China with mushroom growth since the Japanese occupation of Manchuria.

Credited with the largest membership of these new groups is the National Salvation Society, with branches in sixteen provincial capitals. It was started by a group of prominent Chinese at Shanghai, to devise means for resisting foreign invasion and to voice the general aspiration of the Chinese people toward a democratic government in place of the present Kuomintang dictatorship.

An offshoot of this society is the Conservative Constitutional party, organized by a few of the more active members who were dissatisfied with the passive attitude adopted by the parent body towards domestic politics.

A second conservative Constitutional party was formed by a handful of politicians at Tientsin with Gen. Sun Chuan-Fang, former governor Kiangsu and Chekiang provinces, as its moving spirit. In Peiping there exist also the People's Rights League and the National-Socialist party.

Then there are the Democratic Union and the Progressive Conservative party, both of which advocate a more popular form of government under a national constitution.

Prominent economists are included in the membership of the Democratic Union, whose political platform stresses economic and industrial reconstruction, intensive cultivation of land, establishment of factories and standardization of the national currency. Fascism also has its devotees, particularly among university students. The Chinese Fascists are known as Nationalists and have an influential organization in the Chinese Young Men's party.

This party was first formed by a group of Chinese students in France and has its headquarters in Paris. Functioning secretly at first it has now been given official recognition by the Nanking government.

There is a second Fascist party which aims frankly at the establishment of a dyed-in-the-wool Fascist state in China. Like the Chinese Communist party, however, it continues to operate in strictest secrecy and little is known of its organization or personnel.

Some of these societies are more or less affiliated and a member of one organization may be concurrently a member of several others.

While none of them has any large following at present it is considered by many observers that a combination of the various groups might make things decidedly uncomfortable for the Kuomintang.

ECONOMIC REVERSES BLAMED FOR RECENT CHILEAN UPHEAVALS

Poverty Prevails as Result of Nitrate and Copper Trades' Distress.

VAST MINERAL WEALTH MAY SAVE LAND IN TIME

Long, Exciting History of Nation Little Known to North Americans.

By JAMES WALDO FAWCETT.

Reports of revolutions and counter-revolutions in Chile have filled the world press during the last fortnight. But Chile is only a name to most North Americans. Not one in a thousand of the people of the United States has ever visited the country. "One of the most energetic and prosperous of the republics of Latin-America," its history is almost entirely unknown to the inhabitants of its neighbor lands. Men and women who are reasonably familiar with the annals of Great Britain, France, Germany, Italy and Russia know nothing of the chronicles of South America, in which Chile, naturally, plays a leading part. Of course, the barrier of language can not be wholly responsible for this condition. Perhaps the explanation is that Europe lies more directly in the psychologic line of vision than South America does. Europe is the old home of most North Americans. Hence they are more definitely interested in Europe than in any other section of the globe.

For whatever cause, Chile is a subject which lies outside the boundaries of the historical area about which most North Americans are informed. This being the case, the current disturbances are largely unintelligible. To correct the deficiency a brief outline of Chile's story may be helpful.

Early History of Nation.

The name Chile is very old. It was the country's title in the fifteenth century, when an invasion of Peruvian Indians occurred—an event which aided the Spaniards in their original conquest. The first Spanish attempt to subjugate the territory was made by Diego de Almagro, companion and later rival of Pizarro. After the death of Almagro, Chile was given by Pizarro to Pedro de Valdivia, who founded Santiago, February 12, 1541, and built and fortified other towns to the north and south. He perished in a rising of the Araucanian Indians, and the majority of his settlements were destroyed.

By the close of the eighteenth century the population of the country approximated 500,000. The people's first step toward independence followed the intervention of Napoleon in Spain and the disruption of the royal Spanish government. On September 18, 1810, a cabildo or mass meeting in Santiago elected a junta or board of seven members to replace the president-governor. Dissension followed. Juan Martinez de Rozas led a liberal faction and Jose Miguel Carrera a conservative group. Rozas eventually was banished, and a condition of civil war ensued. Barnardo O'Higgins succeeded Carrero as captain of the autonomists, but was defeated by the royalists at Raucagua, October 7, 1814.

O'Higgins Made Dictator.

During the next two and a half years the repressive policies of the restored royalist regime destroyed the traditional loyalty of the people to Spain. Meanwhile, Jose de San Martin collected an army at Mendoza and, when all was ready, led it across the Andes. At Chacabuco, on February 12, 1817, he met and defeated the royalists and proclaimed O'Higgins supreme director of Chile.

However, the royalists organized a counterattack and surprised and overcame the patriots at Cancha Rayada. For a few months longer the struggle continued. Then San Martin crushed the opposition at Maipu, April 5, 1818, thus supporting the declaration of independence formally issued on the first anniversary of Chacabuco.

But the patriot victory did not solve the country's problems. For fifteen years uncertainty and disorganization prevailed. O'Higgins exercised control for the first third of this period, but abdicated, in 1823, to make room for Ramon Freire. The latter proved unsteady and ineffective; chaos continued.

In 1828 a liberal but sadly impractical constitution was adopted. Brazil, Mexico, the United States and Great Britain recognized the republic as an independent state. The last of the reactionary Spaniards were expelled from the Island of Chiloe. Assisted by a naval force under Lord Cochrane, the Chileans joined in freeing Peru.

Civil War Breaks Out.

Domestic difficulties reached a climax in 1829 when civil war broke out between the liberals, under Freire, and the conservatives, under Joaquin Prieto. The Battle of Lircay, April 17, 1830, resulted in the complete defeat of the liberals. Prieto became president, and his chief minister, Diego Portales, the so-called Alexander Hamilton of Chile, was the actual governor of the country. A new and nearly autocratic constitution was framed in 1823.

Portales systemized the national revenues and refunded the public debt. His reforms ended when he was assassinated by a band of mutinous soldiers, June 6, 1837.

His successor was Federico Errazuriz Zanartu (1871-1876), who pushed the railroad program, improved the Valparaiso waterfront, and finished the public buildings for the congress and the university. Santiago was improved by his colleague, Benjamin Vicuna Makenna. New silver mines were opened and the nitrate industry set going.

Anibal Pinto (1876-1881) followed Zanartu. The period was troubled by differences with Argentina and Bolivia. The discovery of silver mines at Caracoles and of nitrate deposits near

Continued on Page 19, Column 2.

TENTATIVE DATE SET FOR FAIR IN FAIRFAX

Report of Abandonment Is Declared False; Road Act Election to Be Held.

FAIRFAX BUREAU OF THE POST.
P. O. Box 245. Fairfax, Va.
Phone Fairfax 166.

The report that the Fairfax County Agricultural Fair is a thing of the past is untrue, according to Robert D. Graham, of Fairfax, secretary of the Fair Association. It has been stated by many that lack of interest of agricultural exhibitors during the last few years and since the new State highway has bisected the fairgrounds, separating the exhibit grounds from the horse show ring, that it was doubtful that another county fair would be held.

Secretary Graham states that while this question was considered by the directors, no action has been taken and it is probable that the fair will be held as usual, the tentative dates being selected for September 8, 9 and 10. Admission to the agricultural exhibits will be free and ribbons will be awarded as prizes; there will be no money prizes this year.

The annual horse show will be held September 9 and 10 with the regular entrance charge. Many valuable prizes will be offered for the various events.

Fairfax County citizens will have an opportunity to vote on whether or not the county will withdraw from the provisions of the new State road law. To hold an election according to the law on the question, petitions signed by at least 25 per cent of the qualified voters of the county must be presented to the judge of the County Circuit Court prior to July 1 so that he can issue an order calling for a special election on August 9.

Petitions bearing signatures of 1,200 qualified voters have been filed in the county clerk's office at Fairfax. Only 935 signatures were necessary. Several of the petitions are still being circulated, but these will be returned to Fairfax tomorrow and all the petitions will be presented to Judge Walter T. McCarthy for his approval Tuesday or Wednesday. The petitions on file at Fairfax have been checked to see that no duplications existed and that all signers were qualified voters. A large number have been disqualified as they were not qualified voters.

Mrs. Frank Peck, president of the Parent-Teacher Association of Herndon, Va., has appointed the following committees for the year: Library, Mrs. Harry Middleton, Mrs. Granville White and Mrs. Russell A. Lynn; entertainment, Mrs. Annie Robey Walker, Mrs. Harold Hanes and Miss Elizabeth Maddox; school grounds, Mrs. Arthur Hyde Buell, Mrs. Julian D. Thompson and Harry Bready; ways and means, Mrs. George R. Bready, Mrs. E. M. Armfield, Mrs. Bentley Harrison, Mrs. E. B. Hutchison, Miss Elizabeth Elmore, Mrs. Marvin Sanders and Mrs. O. K. Miller; publicity, Mrs. B. F. McGuire, Mrs. Harry B. Mitchell, Mrs. Jesse Aud, Prof. E. J. Heglar and Mrs. Allen H. Kirk.

The ways and means committee has planned to hold two ice cream festivals during the summer, the first in Railroad Park on Friday night, with Mrs. George R. Bready in charge of arrangements.

A petition is being circulated among qualified voters of the Colvin Run section of Fairfax County asking Judge Walter T. McCarthy of the County Circuit Court to authorize the transfer of the voting precinct from Thornton's to Colvin Run.

The Colvin Run Citizens Association at its last meeting nominated the following for the annual election of officers next month: President, William Cockrill; vice president, Joseph A. Wheeler and C. E. Wynkoop; treasurer, Mrs. Will Oliver and Miss Mayle Keane; chaplain, Mrs. Lucy Brown and Mrs. Minnie Coleman.

Miss Gertrude Aud, new president of the Falls Church Chapter, Daughters of American Revolution, has appointed the following committees for the next year: Program, Mrs. C. N. McGrearty, chairman; Mrs. Reginald Munson, Miss Mary Davenport and Mrs. Samuel H. Styles; social and music, Mrs. E. L. McNair, chairman; Mrs. Harry Fellows, Mrs. J. T. Unverzagt, Mrs. James Brown and Mrs. Harry E. Moran; membership, Mrs. George N. Lester, chairman; Mrs. Harry Demarest and Miss Virginia Allison; flag, Mrs. E. T. Fenwick, chairman; Mrs. George B. Fadeley and Mrs. A. L. Hough.

The other officers of the chapter are Mrs. Mary Munson, first vice regent; Mrs. G. B. Fadeley, second vice regent; Mrs. Harry Demarest, corresponding secretary; Mrs. E. L. McNair, recording secretary; Mrs. George N. Lester, treasurer; Mrs. Samuel H. Styles, historian.

Members of the Fairfax Volunteer Fire Department have decided to postpone the date of their annual carnival until August 17, 18, 19, and 20. The original date was July 1, 2 and 4, but it was found that many other activities scheduled for this date would interfere with the attendance.

Revival services of the Southern Methodist Church at Fairfax will open this morning and continue through the week. The Rev. Royal A. Rice, pastor of the church, will conduct services this morning and at 8 o'clock at night during the remainder of the week. A large choir will give special music each night. Special nights have been designated for the various local fraternal organizations to attend in a body.

Union of Cab Drivers Takes Larger Quarters

A large increase in membership has permitted the Taxi Cab Drivers and Chauffeurs Union to move to more commodious quarters. The union is now located in the Trade Unionist Building at 720 Fifth street northwest.

The announcement of the change in location of the union was made last night by George E. Bowley, secretary.

Lebanon Constitution Suspended as Luxury

Beirut, Syria, June 26 (A.P.).—The Lebanese Republic is living, politically beyond its means.

The French high commissioner, Henri Ponsot, has suspended the 1926 constitution, as the 800,000 inhabitants find it too expensive a luxury. Pending submission of a revised constitution to the League of Nations, Lebanon will be governed on a reduced scale.

Stove Explosion Burns Man.

H. C. Crosier, 32, of Clinton, Md., was treated at Casualty Hospital last night for second degree burns to his chest, legs and arms, which he suffered when a gas stove exploded at his home.

Finding of Salt Sacks Gave Thriving Coat Industry Start

Special to The Washington Post.

Warrenton, Va., June 25.—Warrenton has an industry all its own, with exclusive patent rights and trade mark. It has grown from a plebeian salt sack.

Herman E. Ullman, of Warrenton, several years ago purchased a farm, formerly belonging to the Ashton family of English origin. In tearing down an old cabin on the place, he found in a closet a number of old salt sacks that had been brought over from England. He conceived the idea then of making up the salt sacks into riding coats. He secured a patent from the United States Government and obtained a trade mark, "The Salt Sak."

This coat took the fancy immediately of the horse lover. The coat resembles in general appearance the linen coat; it is cut on the lines of a riding coat; it is practically indestructible and shows no effect of frequent visits to the laundry.

Mr. Ullman is controlling the importation of salt sack material from Scotland and the manufacture in this country. The large outfitters and haberdashers of New York, Baltimore, Washington, Richmond and other cities buy from Ullman.

SEWERAGE SYSTEM URGED IN ARLINGTON

Gosnell Changes His Stand and Favors Adherence to Byrd Road Act.

ARLINGTON COUNTY BUREAU OF THE POST.
Tel. Clar. 509. Clarendon, Va.

Fred A. Gosnell, a member of the Arlington County Board, who has previously advocated the county's withdrawal from the Byrd road act, has issued the following statement:

"After making a more careful study of the needed improvements in Arlington County I have come to the conclusion that the most imperative improvement is a county-wide sewerage system. This can only be furnished at a cost approximating $2,000,000. The only fair means of providing this sum is a long-term bond issue. If all of the other functions of the county are continued as at present it would be necessary to increase the present levy of $2.45 per $100 to approximately $2.85 per $100, as the interest on the bonds would amount to about $100,000 per annum, and we would have the additional expense of maintenance. The sewerage system is needed at once, but it is extremely doubtful whether the people would vote favorably on a bond issue, knowing that their taxes would be increased. It is apparent, therefore, that we should consider some method of adjusting our expenditures whereby the sewerage bonds can be issued and sewers provided without increasing the taxes. Taxes must not be increased.

Change in Position.

"Although I have previously taken the stand that it would be unwise for the county to remain within the provisions of the so-called 'Byrd road act,' I have now reached the conclusion that this is the only possible means of making a sufficient adjustment in our expenditures to install sewers without assessing additional taxes. Our budget for roads for the year beginning July 1, 1932, amounts to $238,000, of which $80,000 would be furnished by our share of the State gasoline tax, and the balance, $148,000, to be raised through local levies. If we vote out of the Byrd bill we would continue to use all of these funds for the purpose of building and maintaining roads under the county system.

"We can not postpone sewers longer and continue to build up the county, as many people are turning away from Arlington County now because of the lack of that improvement. There has not been a time in many years when this work could be done more economically and everything possible should be done to do it promptly.

"As I see it, the people must choose whether they should get out of the Byrd road act and indefinitely postpone the installation of sewers; or remain in the Byrd road act and use the money usually expended for roads to provide sewers.

Urges Keeping Taxes Down.

"The answer is obvious. Let us, therefore, remain in the Byrd road act, use the usual road tax money, or as much of it as may be necessary, to finance the sewers and keep our taxes down to the present rate.

"The chairman of the State highway commission has assured some of our citizens that he will do everything possible to maintain our roads as well as we are doing now. I know he is sincere in this, and no doubt has in mind materially increasing the equalization fund, and Arlington County will certainly get her share. While there may come inconveniences to the people of the county by remaining in the Byrd road act, this is more than offset by the tremendous advantage of being able to give a county-wide sewerage system without any increase in taxation.

"If we continue to build up our road system by spending large sums, the time will soon come when these streets must necessarily be torn to pieces to install sewers, and much of the road work will be destroyed and have to be rebuilt.

"The people of the county will rightly have the opportunity to vote on this matter on Tuesday, August 9, and I have no doubt but that they will give the same careful consideration to the matter that I have, and decide that by staying in the Byrd road act we can have both sewers and roads, and by staying out we will have roads only."

Rich Fort Worth Man Paid for Garner's Band

Fort Worth, Tex., June 25 (A.P.).—A gift of $10,000 by W. T. Waggoner, of Fort Worth, pioneer cattleman and capitalist, to the Texas Garner for President fund, made possible the trip of the Old Gray Mare Band to the Democratic national convention. Led by Wright Armstrong, it serenaded Waggoner before leaving. He expressed the opinion that it was "the finest band in the world."

The members wereb lue uniforms bearing the insignia of Waggoner's Arlington Downs Three-D Farm, which includes the famous Three-D cattle brand. Waggoner sugegsted that the band, upon its arrival in Chicago, play a new and popular Texas tune, "Walk Into Office, John Garner."

Death of Ryan Walker, Cartoonist, Is Reported

Kansas City, June 25 (A.P.).—The death of Ryan Walker, 61, newspaper and magazine cartoonist, in Russia June 21 was reported to his cousin, Mrs. Robert F. Crawford, here today in a letter from Walker's half-brother, Augustus H. Payne, of New York.

Walker was art director and rotogravure editor of the New York Evening Graphic from 1924 to 1929. He once held positions on the St. Louis Republic, Boston Globe, Kansas City Times and other newspapers and was a contributor to other magazines. Walker originated the Henry Dubb cartoons.

U. OF VA. FELLOWSHIP AWARDS ANNOUNCED

Students From Many Points Receive Prizes in Various Subjects.

Charlottesville, Va., June 25.—Service fellowship awards, announced today at the University of Virginia, include the following:

Biology—Benjamin Warfield Smith, Baltimore; Elton Cromwell Cocke, University, Va.; John Hines Howard, Washington, D. C.; Alexander Bell Stump, Edgewood, Md.; Oscar Worth May, Raleigh N. C.; Thomas Ryan, Lavalette, N. J.; Trenton K. Ruebush, Dayton, Va.; Gordon Bloomfield Wolcott, Eatontown, N. J.; Frederick Nolting, Richmond, Va.; James John Griffits, Albany, Ga.; Arthur Wynne Jones, Hampton, Va.; Richard Granville Ergenbright, Staunton, Va.; George Leroy Tabor, jr., Cherrydale, Va.; William Gerard Banks, Charlottesville, Va.; Quinn John Tamm, Butte, Mont., and E. Henry Tingle, Frankford, Del.

Economics and commerce—Richard Stemmer Burgess, Norfolk, Va.; John Wood Fishburne, jr., Charlottesville, Va.; Hunter Lansing Fulford, Norfolk, Va.; James E. Gates, Louisville, Ky.; Harry Brice Graves, Charlottesville, Va.; Frank Leland Howard, Hodgenville, Ky.; George E. Hunsberger, Wadsworth, Ohio; Alpheus Royal Marshall, Chatham, Va.; Robert W. Mustard, Clsmont, Va.; J. C. Nelson, University, Va.; J. Carlyle Ellett, Richmond, Va.; John J. Smith, Birmingham, Ala., and R. M. Williams, University, Va.

Physics—Lawence Reginald Quarles, Charlottesville, Va.; Charles D. Bradley, Anniston, Ala; James Alburn Chiles, Spartanburg, S. C.; Joseph Howard Cope, Philadelphia, Pa.; John Wilson Flowers, Memphis, Tenn.; Frederick T. Holmes, Charlottesville, Va., and William McSwain Breazeale, University, Va.

Philosophy—Lewis Machen Hammond, Culpeper, Va., and Nathaniel Hildreth, Charlottesville, Va.

Ancient languages—Ralph Rudolph Thompson, University, Va.

Teaching fellowships have been awarded the following:

Art and architecture—William Tayloe Munford, Uniontown, Ala., and Walter Scott Brodie, Roanoke, Va.

Biology—Edwin De Witt Miller, Bridgewater, Va.; Chauncey McLean Gilbert, University, Va.; Hans Hermann Heyn, University, Va.; Margaret Hess, Richmond, Va.; Constance MacFarlane, Halifax, Novia Scotia, and Percy H. Warren, Cape Charles, Va.

Chemistry—Marion Randolph Lytton, Norristown, Pa.; Fred S. Palmer, Middletown, Md.; Butt Frament Faris, Forth Worth, Tex.; Carl K. Fink, Export, Pa.; Allan T. Gwathmey, Richmond, Va.; William R. Tyson, Pottsville, Pa.; William E. Smith, Philadelphia, Pa.; Richard W. Quarles, Richmond, Va.; Whitfield Price, Clinton, Miss.; W. Monroe Spicer, Upiversity, Va.; James Webb Cole, jr., Norfolk, Va.; Richard R. Fell, Henry L. Forbes and James C. Alexander, University, Va.

The Blandy fellowships in biology were awarded Hans Hermann Heyn, University; Ladley Husted, Charlottesville, Va.; Albert Lorz, Meadville, Pa.; John T. Baldwin, jr., and S. V. E Beatty, University, Va.

Carl S. Wirtanen, of Kenosha, Wis, and Victor F. Reno, University, Va., were awarded the Vanderbilt scholarships.

The two Isaac Cary scholarships, founded in 1883 upon the bequest of Isaac L. Cary, of Richmond, Va., went to Warren G. Elliott and Scott Clemens, of the University.

TWO MEN ARRESTED IN BANK THEFT HERE

Pair Taken in Baltimore Are Brought to Washington for Investigation.

Washington and Baltimore police yesterday arrested two men in the Monumental City on a United States commissioner's warrant in connection with the $9,000 holdup of the Georgia avenue branch of the Washington Mechanics Saving Bank on June 10.

According to Inspector Frank S. W. Burke information was received that the two men, Edward Workman, 28, and Harry Miller, 25, both of Columbia, S. C., were planning to hold up a bank in Baltimore yesterday, with three other men.

Detective Sergeants Frank Brass and John Wise were rushed to Baltimore and after an all-night search with the police of that city, located the men in a downtown hotel. Brass and Wise and several Baltimore detectives went to the men's room while others surrounded the hotel and forcing their way in, arrested them. They were immediately returned here in an automobile and lodged in different precincts.

It is thought by police that the two men may be connected with the robbery of the East Capitol street branch of the bank five months ago. The similarity of tactics used led police to question them in this robbery.

Witnesses of the two bank robberies viewed the men at line-up at headquarters last night.

Murray Asked to Back Congress Staying Here

(Associated Press.)

A telegram asking Gov. Murray of Oklahoma to urge the Democratic national convention to adopt a resolution demanding that Congress stay in session until relief is provided for the farmer, the veteran and the unemployed was sent to the State executive in Chicago yesterday by Senator Thomas (Democrat), Oklahoma.

St. Joseph's Home Plans Outing July 4

Boys From Orphanage Will Enjoy Weiner Roast and Athletics.

Boys of St. Joseph's Home and School, an orphanage under the guidance of the corps of Sisters of the Holy Cross, are looking forward to a Fourth of July picnic at which weiners are to be the principal food.

Besides eating weiners, the boys expect to demonstrate some of their prowess as athletes. At the home and school they are allowed to develop naturally. They have a playground equipped with every kind of apparatus, and they are experts on the bars, the flying rings and trapeze. The institution also has a couple of baseball teams and an ensemble orchestra.

Like every other institution, St. Joseph's has been affected by the depression. Essentially a home for orphans, the institution has made arrangements to care for a few boys whose parents, or one remaining parent, can not afford their support. Sister Marie, head of the home, said that the only thing that has carried them through the hard times has been the Community Chest. "It is the greatest thing of its kind that ever came to Washington," she said.

Three hundred different persons were employed last year at the University of Michigan in research on problems of engineering.

Hyland Reelected Curley Club Head

Plans for Annual Lawn Party to Be Held in July Are Made.

Rolland Joseph Hyland was reelected president of the Curley Club at a meeting Friday night, at the Continental Hotel.

Other officers elected are John L. Donnelly, vice president; Miss Dorothy Barrett, treasurer; Mrs. Emily Hodges, recording secretary; Miss Margaret Freedman, corresponding secretary; Joseph Diegelmann, warden; Hugh McGarvey, advocate, and James O'Connell, segeant at arms.

Plans for the annual lawn fete, to be held the latter part of July on the grounds of St. Mary's Church, were made.

Salaries Cut 10 Per Cent By Panama Government

Panama City, June 25 (A.P.).—A general cut of 10 per cent in government salaries and of 25 per cent in other expenses was decreed today by President Alfaro and his cabinet. The government will pay 25 per cent of all its internal bills in bonds payable when the condition of the treasury improves, it was decided.

Finance Minister Vallarino warned that these economies were not sufficient to balance the budget, which is accumulating a deficit of $150,000 a month, and that further reforms must be enforced. He emphasized, however, that payment of the republic's foreign debts would not be affected.

Ceremonies Will Close Triduum at St. Mary's

A solemn public triduum in honor of Our Lady of Perpetual Help, which began Friday at St. Mary's Catholic Church, Fifth street between G and G streets northwest, will be brought to a close tomorrow with fitting ceremonies. The feast day of Our Lady of Perpetual Help will be celebrated tomorrow.

The Rev. Augustine Struth, C. SS.R., is the celebrant. Services also will be held today as part of the celebration.

Boys Club Holiday Begins Tomorrow

Health Vacations to Start at Camp Reeder for Young Members.

Health vacations at Camp Reeder, the summer home of the Washington Boys Club, will begin tomorrow, when the first group of lads go there for their annual camp.

Director Charles M. Fyfe has closed the town clubhouse for the summer, maintaining, however, a program of outdoor athletics for the boys who stay in town and those returning from camp. Harry Child, athletic director of the club, is in charge of the program.

Because the depression has been especially hard on the parents of the class of boys at the club, a large number of "scholarships" will be needed this year to help worthy boys who are working and earning part of their camp tuition, it was said. Members of the board of directors of the club and some of the civic clubs are helping in this project.

Charles Hamilton, senior at Ohio University, paid his way through college by selling 27,000 sandwiches.

2 Held in Ejection Of Man From Car

Alarm Said Pair Was on Way to Washington to Do Some "Jobs."

On an alarm that two men were on their way to Washington to do a "couple of jobs," after throwing a man from a car near Fredericksburg, Va., Alexandria police in a radio car arrested two men who were being investigated last night.

Those held are George Robertson (alias Frank Taluck) and Douglas Maloney, both of Hartford, Conn. They told Alexandria police that they put a man out of their car near Fredericksburg after the man had begged a ride and then engaged in an argument with them.

The arrests were made by Patrolman Clifford Dodd and W. R. Hicks and Detective James Bayliss, after a call was received from Fredericksburg police saying a man had been thrown from an automobile of a similar description as that in which the men were riding. Police were trying to learn last night whether either of the men have criminal records. They are being held on minor charges.

It Happens In The best regulated STORES

The story reproduced below gives an accurate picture of experiences that have happened to shoppers in many retail stores. However, the average merchant is as sincere in his desire to give you real and courteous service as his advertising messages express . . . Read this story, then help your merchant to serve you better by reporting instances of discourtesy to officials who are in a position to correct them.

So I'll Never Trade There Again

By HERBERT COREY

Reproduced by Permission From

NATION'S BUSINESS for JUNE, 1932

MOST of the time I am fairly well depressed. Whenever I forget how ghastly everything is and begin to make plans for stunning some editor with a really good story I always meet a frightened friend. Then another day is ruined. I spend what is left of it looking over the edge of the abyss and calculating how far I'll have to fall instead of whanging away on my typewriter.

But sometimes something happens to stir the fine old Corey fighting blood.

There was, for example, that article by "W. B." in the Nation's Business for February entitled "They'll Buy Now if We'll Sell Now." It recalled my wrongs to me. I am impelled to reply to Mr. "W. B." that while he is right in his conclusion, as one of the potential buyers I am getting tired coaxing. Not to be short about it, several merchants I know can go jump in the lake.

Values are not enough to offer me. I do not always know values. I do know courtesy and a desire to please.

I am just one plain, inconsiderable retail customer. No one loves me. My only importance is that there are millions just like me. I get letters indicating that various store managers are on the edge of their chairs waiting to give me service, but when I go into their stores I get a Bronx cheer. Whereupon the store gets a ticket entitling it to attention by my private Vehmgericht.* I am not sour enough to do myself any harm, and if it seems convenient to go back to that store I will do so, but if it is equally convenient I will go somewhere else.

Do I hear store managers asking for specifications?

It is a pleasure to fill the order.

The elevators in the leading department store of a city I know are operated by girls. An elderly woman tried to get out of one car at the fourth floor. Slimmer and more agile riders pushed past her. She tottered a bit, I must admit. She was not as fast on her feet as when she was first married. The girl slammed the door in her face.

"Some one should report you for that," said an angry passenger. The old lady was frightened, I think, and embarrassed and hurt.

Poor training

"I'll write out my name and address for you," said the girl.

"That'll make it easy for you." A sneery, snippy, impudent young miss.

Do I hear some one say this was not the fault of the store manager?

But it was his fault. A store manager is supposed to manage and not to spend his time writing Mr. Corey to come in and get some service.

It was in another store that my wife tried to get a piece of linen for some decorative purpose. She knew exactly what she wanted. She knew the thing existed because she had seen it somewhere and was prepared with specifications and blue prints. The young clerk at the counter slapped another layer of Duco on her lips.

"People" she said in a general sort of way, "do ask for the dumbest things."

That ended that merchandising incident. It also ended all except unavoidable trade from the Corey family. I would like to meet that store manager. I know precisely the warm, sad and superior smile he would wear while he expressed his sorrow, grief, contrition, regret and practical ruin as he explained that he could not help it.

Why couldn't he help it? It is his business to help it.

As a customer I am not at all concerned whether that girl supports an old father or is sending a brother through the Milan Conservatory or just suffers terribly from runs in her stockings. As a customer I hold there is nothing that justifies keeping an insolent, careless clerk behind a counter. If there is no way of hammering a moderate amount of courtesy and intelligence into the head of that kind of clerk then she should be sold down the river.

I'll get to the masculine part of this article by and by, but in the meantime the misadventures of a feminine friend must be reported. She read an advertisement of most diverting mattress covers, but on examination learned that (a) they were of only one color and (b) that she did not like them.

"I will give you my address," she said to the clerk. "I wish you would find out for me if these covers are to be had in other tints. I want a ——"

"If I did that," the clerk interrupted her, "I could fill a book with addresses every day."

Manager may plead ignorance

SO ANOTHER customer of that store popped like corn. If the store manager comes in with the usual plea of confession and avoidance the answer will be that a store manager who has not found out during the years in which that clerk forged ahead to the position of seller of mattress covers that he had the disposition of a Zambesi ape is not fit to be a store manager. That sentence is too long, I know, but the situation has been running on too long, also.

"I'll give you my name and address," she said. "That will make it easy to report me."

Is there any good reason why a clerk should not try to please customers?

The other day I read a statement by one of the Woolworth consistory. When business began not to be so good the management began to look about a bit. The Woolworth theory of selling has always differed from that of the rest of the world. Articles for sale are placed on the counters and the customers pick 'em, pay for 'em and carry 'em away. The clerks only wrap and make change. But when the intake began to fall off the Woolworth management sifted its clerks. Those who were bright and clear-eyed and friendly were kept. The girls who were still in a daze over the boy friend were given back to the wildwood. Business immediately picked up.

Store managers should remember, too, that I have my feelings. I may be as meek and lowly as I look, but when I lean over a counter I want to be treated like an equal. That is all I ask. But I ask that fervently. The customer may not have the courage to say so, but he resents the snootiness he occasionally encounters. A friend took a Persian silver platter to the leading silversmith in his town.

"I want this broken bit of the rim rivetted back," he said. "I do not want it soldered, for this is a very fine old piece——"

The clerk took notes. He was the head clerk, as it happened. When my friend returned for the platter it had been soldered and not rivetted.

"That is the way we always do things in this store," said the clerk. "It is the only right way."

He looked down on the patron as from the peak of Mount Everest. My friend took his soldered platter and marched out.

I am prepared to bet my Airedale, which is my most precious possession, against a flea that he will never go back. Neither will I go back.

There is another store which lost a friend's business not long ago. Mind you, that business is as inconsiderable as possible. It would have to be multiplied by the Eastern Sho' before it would make a dent on trade trends. But what there is has been taken away from that store, and the Vehmgericht has been called to action. We are not conducting a boycott, because we do not want to go to war, but we have spoken to our friends.

"That is the love seat I want," said the friend. The clerk said it was a bargain.

"I do not see how you can sell it for $28.50," said the friend.

"Oh—But—Moddam," said the clerk. "That love seat is $40. It is these other love seats that are $28.50."

Losing another customer

"IS THAT so?" asked the friend, stealing some of Jimmy Gleason's stuff. "I have had an experience like this with you before and so I tore out the advertisement and brought it along." Business of unfurling ad. "Where is there anything about $40 in that?"

She got the love seat for $28.50, but the store lost a customer. A store manager who thinks he can hold a customer by pleading guilty when he is caught is plum silly.

A man in Philadelphia went to a haberdasher to buy a dozen collars of a very standard brand. Only two collars of that brand in the size he wanted could be found and he went away. Another friend tried to buy a rug in one of the country's greatest department stores. Only one clerk was on the floor and he was busy, and so the potential buyer walked out.

I have been holding the best for the last. Months ago a young Chinese walked into a motorboat store in New York. A row of spatted, cravatted salesmen sat in the rear gloomily telling each other of millionaires who had gone back to work. They eyed the young Chinese with all the elan and dash of a row of porcelain knobs. The youngest of them alone got up. He had no thought of selling a boat. The elder statesmen had convinced him that could not be done. But he was courteous and kindly and he did not want to hurt the feelings of the visitor by ignoring him.

After a time the young Chinese said:

"I'll take this boat. The price, you said, was $22,000?"

He had visited other stores and no one had tried to sell him. The ambassadors of trade had all assumed, apparently, that the only thing the Chinese buy are silk pants and birds' nests.

None of this will do any good.

Nothing ever does any good. The depression has settled down on me again. Store managers who permit this sort of thing to go in their stores can only be cured by a super-store manager with a club. They will continue to marvel that other stores get business through such intangibles as a desire to oblige.

Mr. "W. B." is right. We'll buy if they'll sell. But why do they make it so hard for us? And there is no use saying that these things can not be helped. They've got to be helped.

*To save you the trouble of looking this up as we had to, the Vehmgericht was one of certain late medieval tribunals in Germany, chiefly in Westphalia, which exercised the power of life and death and frequently met in secret.

The Washington Post

"The Capital's Greatest NEWSpaper"

SPORTS
The Washington Post.

M WASHINGTON: SUNDAY, JUNE 26, 1932. 15

RED SOX ROUT CROWDER IN 7 TO 6 TRIUMPH OVER NATS; BRILLIANT FINISH BRINGS SARAZEN U. S. OPEN CROWN

Hopes of Cruickshank, Perkins Blasted by 66 Of Italian on Last Round

Sarazen Follows 70 in Morning With Sensational Play.

Briton Sets Pace for Most of Afternoon; Jurado Falters.

Continued from page 1.

each, despite exhibitions of golf that would have been good enough to have captured nine out of ten national open championships. Now they know how MacDonald Smith felt when he discovered his fine 288 in this year's British open was only good enough for second place, five strokes behind the new king of the realm.

Perkins Pace-Setter Most of Day.

Perkins finished with a 72-hole tally of 76-69-74-70—289. Setting the pace almost all of the final day, shaking off the gallant Argentine, Jose Jurado, as well as others, Perkins made a remarkable finish under pressure for the best performance of his ever given in open competition. He lost his chance to make it closer by dropping strokes on the sixteenth and seventeenth holes, but with everything at stake he bagged a beautiful birdie 3 on the difficult home hole for his 70.

"Wee Bobby" Cruickshank, who first attracted attention when he tied Bob Jones for the 1928 open championship subsequently losing the playoff, put on a finish that would have blazed like a lighthouse on rocky shores on any day other than the one Sarazen chose to burn up his old home course. Cruickshank was seven strokes off the pace when the last 36 holes began, but in brilliant succession he shot sub-par rounds of 69 and 68, the first time in the history of the tournament that a player has broken 70 for two successive rounds. His final tally was 78-74-69-68—289.

Diegel Finishes Up in Fourth Place.

Leo Diegel, alternately brilliant and mediocre, wound up in fourth place all by himself with 73, 74, 73, 74—294. A stroke behind him, in fifth position, was Wiffy Cox, whose last-day comeback enabled him to post 80, 73, 70, 72—295. Jurado, who was tied for the lead after 36 holes and did not crack until the last nine of his final round, finished sixth with 74, 71, 75, 76—296 in his first bid for the United States championship.

The defending champion, Bill Burke, lost sight of in the last wild scramble, finished 11 strokes back of the new title holder, tied with Harry Cooper and Olin Dutra for seventh place with 297 each.

Burke's last round of 71 was his best, but it was too late. Dutra, a one-day wonder when he set the first round pace with a 69, ruined his chances on two holes—an 8 on the fifteenth in the morning and a 7 on the fifth in the afternoon, each due to a drive out of bounds.

Walter Hagen "blew" on the last day, much to his own and everybody else's surprise, and was tenth with a final score of 298.

"Stop Perkins," Is Objective.

It seemed almost impossible to "stop Perkins," after he took the lead on the third round and then came home with his best score of the tournament. He had at least a stroke over every rival to start with, including Sarazen, Jurado and Diegel, and two strokes on Cruickshank.

Cruickshank had pulled himself back into the running in the morning with an amazing 32 going out, including three straight birdies to the turn as he sank putts of 30, 20 and 3 feet. He slipped a trifle on the back nine, to get his third round 69, but again was "hot" over the outgoing holes in the afternoon. At the turn, after shooting four birdies with some more great putting, Bobby was 33, level with Perkins at last. He played the Briton even over the last nine, but by then it was clear Sarazen was coming down the stretch like a race horse.

Sarazen Takes Turn in 32.

Gene was in front at the turn, posting a 32, and never let up. He just missed a short putt at the second hole, for one of his few errors, but pitched dead for 1 is birdie 3 on the thir , then sank a 10-footer on the fourth for a deuce. He got down a 10-footer on the sixth and then aroused the gallery to an hysterical pitch by ramming in a 20-footer on the ninth.

The crowd swarmed in his way, officials perspired and wildly tried to restore order, but Gene looked as unruffled as if playing a practice round over his home course, the Lakeville Country Club, at Great Neck, not far away.

Like a sharpshooter, he started back over the last nine. He was a little short on the twelfth, but chipped dead for his par 3. Otherwise he was putting for birdies from 8 to 20 feet. Finally, he got one down for a three on the fifteenth. It was all over then but the shouting.

Uses His Driver From Rough.

Four under par, he could waste two shots and tie. He used a driver from the short rough on the long sixteenth and his third was 12 feet from the pin to clinch an easy 5. He got his 4 on the seventeenth and then waited

Continued on Page 18, Column 1.

National Open Final Scores

Flushing, N. Y., June 25.—Following are the four-round scores of the ten leaders in the United States open golf championship and the purses they gained:

Gene Sarazen...	74	76	70	69	289	$1,000
B. Cruickshank	78	74	69	68	289	$700
T. P. Perkins...	76	69	74	70	289	$700
Leo Diegel....	73	74	73	74	294	$550
Wiffy Cox....	80	73	70	72	295	$450
Jose Jurado...	74	71	75	76	296	$350
Olin Dutra....	69	77	75	76	297	$175
Harry Cooper..	77	73	73	74	297	$175
Billy Burke...	75	77	74	71	297	$100
Walter Hagen..	73	73	79	73	298	$90
Walter Hagen, Detroit					227	72—298
C. Clark, Bloomfield, N. J.					225	75—300
Vincent Eldred, Pittsburgh					228	73—301
Paul Runyan, White Plains					225	76—301
MacD. Smith, Great Neck					230	72—302
Johnny Goodman, Omaha					234	68—302
Ed Dudley, Coneordville, Pa.					225	77—302
Craig Wood, Deal, N. J.					229	73—302
Henry Cleuel, Flushing, N. Y.					228	74—302
Fred Morrison, Pasadena					226	76—302
Tommy Armour, Detroit					232	71—303
G. B. Smith, Moorestown, N.J.					229	74—303
Mortie Dutra, Long Beach					229	75—304
Joe Kirkwood, Chicago					228	76—304
J. Fischer, Ft. Thomas, Ky.					233	73—306
Geo. Von Elm, Los Angeles					229	77—306
Bob MacDonald, Chicago					233	73—306
Al Zimmerman, Portland, Oreg.					229	77—306
Francis Gallett, Milwaukee					228	78—307
Herman Barrow, Portchester					233	74—307
Tom Creavy, Albany					231	76—307
Charles Guest, Deal, N. J.					226	81—307
W. Klein, E. Williston, N. Y.					230	78—308
John Kinder, Caldwell, N. J.					231	77—308
Bill Mehlhorn, New York					235	73—308
Al Watrous, Birmingham, Mich.					232	76—308
Walter Kosak, Roslyn, N. Y.					231	78—309
Al Houghton, Bethesda, Md.					233	76—309
Lloyd Gullickson, Cleveland					239	70—309
H. L. McSpaden, Kansas City					232	76—308
Victor J. Ghezzi, Rumson, N.J.					232	78—310
Jock Hutchison, Chicago					233	77—310
Tony Manero, Elmsford, N. Y.					234	76—310
Wilfrid Reid, Orion, Mich.					237	74—311
H. J. Sanderson, Summit, N. J.					233	78—311
Peter O'Hara, Verona, Pa.					234	77—311
Pat Circelli, New Rochelle					240	71—311
Francis Scheider, Dallas					235	77—312
Dave Hackney, Lowell					237	76—313
Jim Barnes, Huntington, N. Y.					238	75—313
Wilson Crain, Akron, Ohio					240	74—314
Ralph Guldahl, Clayton, Mo.					238	76—314
Leo Fraser, Saginaw, Mich.					233	81—314
Jack Curley, Boston					237	78—315
George McLean, Yonkers					235	80—315
L. J. Schmuck, Lima, Ohio					237	79—316
Ed Kirby, Akron					236	81—317
Ted Luther, Pittsburgh					235	83—318
S. M. Parks, Uniontown					238	80—318
Mike Turnesa, Elmsford, N. Y.					236	84—320
F. Moore, Webster Groves, Md.					231	89—320
William Green, Philadelphia					242	80—322
Dan J. Goss, Birmingham					240	83—323

Cards Defeat Cubs On "Squeeze" Play

St. Louis, June 25 (A.P.).—A squeeze play in the ninth broke a tie and gave the St. Louis Cardinals a 7-to-6 victory over the Chicago Cubs in the series opener here today. Gelbert scoring on Jake Flowers' bunt. Haines opened for the Cards, was relieved by Derringer and in turn gave way to Hallahan, who held the Cubs hitless in the ninth. Stephenson's homer was the first Chicago score.

Chicago.	AB	H	O	A	St. Louis.	AB	H	O	A
English,ss.	5	2	3	3	Flowers,3b.	4	2	1	2
Herman,2b	5	2	5	0	Martin,cf.	5	1	4	0
Cuyler,rf.	5	1	3	0	Frisch,2b.	5	4	1	3
Steph'n,lf.	3	2	4	0	Bottomley,1b	5	1	8	1
Moore,cf.	4	2	1	0	Watkins,rf	4	1	0	0
Grimm,1b.	4	1	6	2	Orsatti,lf.	4	2	2	0
Hartnett,c	4	0	2	1	Mancuso,c.	5	2	9	5
Hack,3b.	4	2	0	3	Gonzales,c.	1	0	2	0
Warneke,p.	1	0	1	3	Gelbert,ss.	3	1	2	3
Bush,p.	1	0	0	0	Haines,p.	2	0	0	1
Grimes,p.	0	0	0	0	Derringer,p	0	0	0	0
*Rich'ds.	1	1	0	0	Hallahan,p	0	0	0	0
					Collins.	1	0	0	0
Totals.	37	13	25	11	†Reese.	1	1	0	0
					Totals.	39	16	27	11

*Batted for Warneke in seventh.
†One out when winning run scored.
‡Batted for Mancuso in seventh.
§Batted for Derringer in eighth.

Chicago	1	0	0	2	0	3	0	0	0	—6
St. Louis	1	0	0	1	2	0	1	1	1	—7

Runs—English, Herman (2), Stephenson, Hack, Warneke, Flowers (2), Martin (2), Watkins, Gelbert, Reese. Errors—Grimm, Hartnett, Watkins. Runs batted in—Bottomley, Stephenson, Orsatti, Herman (3), Cuyler, Martin (2), Frisch (2), Flowers. Two-base hits—Bottomley, English, Orsatti, Hack, Moore, Frisch. Three-base hit—Martin, Herman. Home run—Stephenson. Sacrifices—Warneke, Haines, Stephenson, Hallahan. Double play—Warneke to Grimm. Left on bases—Chicago, 6; St. Louis, 13. First base on balls—Off Warneke, 3; off Bush, 2; off Grimes, 1. Struck out—By Warneke, 1; by Haines, 5; by Derringer, 2. Hits—Off Warneke, 9 in 6 innings; off Bush, 4 in 1 inning (none out in eighth); off Grimes, 3 in 1 1-3 innings; off Haines, 12 in 6 innings (none out in seventh); off Derringer, 1 in 2 innings; off Hallahan, 0 in 1 inning. Winning pitcher—Hallahan. Losing pitcher—Grimes. Umpires—Rigler, Quigley and Donnelly. Time of game—Two hours 23 minutes.

Kress Shakes Slump; Helps Chisox Win, 10-5

Chicago, June 25 (A.P.).—Ralph Kress came out of his famous batting slump today with a cluster of singles and a double to help the White Sox stop the fast-flying Detroit Tigers, 10 to 5. It was Detroit's first setback in seven straight games.

Kress, whose bat hasn't produced many hits since he left the St. Louis Browns to join the White Sox, slammed out three singles and one double, drove in two runs and scored three more. Bob Seeds also contributed a big share by knocking in the first four runs in the second and third innings.

"Sad Sam" Jones, of the White Sox, went the route, surrendering but seven hits.

Detroit.	AB	H	O	A	Chicago.	AB	H	O	A
Davis,lb.	5	2	11	0	Blue,lb.	4	0	8	1
Oster,2b.	5	1	4	1	Hayes,ss.	4	3	2	5
Stone,lf.	4	2	1	0	Selph,2b.	4	2	1	4
Webb,rf.	4	0	1	0	Hodapp,lf.	3	0	2	0
Walker,cf.	4	0	4	0	Funk,cf.	4	1	2	0
Rogell,ss.	4	1	2	3	Kress,rf.	4	4	5	0
Schuble,3b	4	1	2	3	Appling,3b.	4	1	0	1
Hayes,c.	2	0	4	2	Seeds,cf.	4	3	2	0
Whitehill,p	2	0	0	1	Grube,c.	4	1	6	0
*Rhiel.	1	0	0	0	Jones,p.	4	1	0	1
Wyatt,p.	0	0	0	0					
Sewell,p.	0	0	0	0	Totals.	37	16	27	10
†Uhle.	1	0	0	0					
Totals.	36	7	24	12					

*Batted for Whitehill in seventh.
†Batted for Sewell in ninth.

Detroit	1	0	0	0	3	0	0	1	0	—5
Chicago	0	2	0	0	0	3	1	0	4	—10

Runs—Davis, Gehringer, Stone, Rogell, Schuble, Blue, Hayes, Selph (2), Funk, Kress (3), Appling, Jones. Runs batted in—Stone (2), Seeds (2), Schuble, Haywarth, Hayes, Selph (2), Grube, Walker, Kress (2). Two-base hits—Davis, Hayes, Stone, Kress. Three-base hits—Rogell, Haywarth, Gehringer. Sacrifices—Hodapp, Appling, Hayes. Double play—Selph to Blue. Left on bases—Detroit, 6; Chicago, 9. First base on balls—Off Whitehill, 2; off Sewell, 1. Struck out—By Whitehill, 1; by Wyatt, 1; by Jones, 2. Hits—Off Whitehill, 11 in 6 innings; off Wyatt, 2 in 1 inning; off Sewell, 3 in 1 inning. Losing pitcher—Whitehill. Umpires—Nallin and Vanzaffan.

AL BROWN OUTPOINTED.

Milan, June 25 (A.P.).—Vittorio Tamagnini, of Italy, outpointed Al Brown, Panama Negro recognized in some quarters as world's bantamweight champion, in a ten-round nontitle match here tonight.

Olympic Marathon Trial to Michelsen

Only 11 of 39 Finish Test Under Hot Sun; Suhu Second to Finish.

Los Angeles, June 25 (A.P.).—The third time proved the charm today for Albert (Whitey) Michelsen, veteran endurance runner of Stamford, Conn.

Competing in his third tryout, the man who finished ninth in the 1928 games at Amsterdam won the final tryouts for the United States Olympic marathon Team today, trudging the 26 miles 385 yards in 2 hours 44 minutes and 11 seconds.

It was a severe test under a merciless sun. Only 11 of 39 starters finished.

Juan Carlos Zabala, Argentine, who entered the race for fun, was forced to quit at the 20-mile post after setting an impossible pace. He halted at the request of his coach, Alex Sterling, after Michelson had crept up to within a quarter mile of him.

Franklin Suhu carried the racing tradition of his Hopi forebears to the finish, in second place, in 3 hours 5 minutes and 14 seconds, and become an alternate on the United States Team.

TRACK STARS IN RECORD FEATS

Simpson, Tolan, Williams Brilliant in Olympic Trials.

CINCINNATI, Ohio, June 25 (A.P.).—George Simpson, Ohio State University dash star, clipped fourtenths of a second from the Olympic mark in the 200-meters and equaled Olympic time in the century at the Allegheny district Olympic trials here today.

He sped 200 meters in 21.2 seconds, outdistancing George Donges, of the Allegheny Association. He ran the 100 meters in 10.6 seconds.

Tolan Beats Records For 100, 200 Meters.

Ann Arbor, Mich., June 25 (A.P.).—Eddie Tolan, University of Michigan Negro sprinter, bettered the world's records in the 100 and 200 meter dashes while trying for a place on the 1932 United States Olympic team here today. Officials said the times would not stand because Tolan ran with the wind at his back.

Tolan stepped the 100-meter in 10.3 seconds, one-tenth of a second faster than the established record. An hour later he bettered the record of 20.8 seconds for the 200-meter by a tenth of a second, covering the route in 20.7 seconds.

Tolan and Charlie Paddock are joint holders of the world's record for the 100-meter dash.

Brocksmith Lowers 1,500-Meter Mark.

Evanston, Ill., June 25 (A.P.).—Henry Brocksmith, star middle distance runner from Indiana University, ran 1,500 meters in 3:53.9, more than a second faster than the accepted American record of 3:55 set by Ray Conger in 1928, for the best performance in preliminary Olympic track and field trials at Dyche stadium today.

Williams Betters Olympic Time.

Vancouver, B. C., June 25 (A.P.).—Cutting two-tenths of a second off the time in which he won the sprints championship of the 1928 Olympic games in Amsterdam, Percy Williams, of Vancouver, today won the 100-meter event in the British Columbia Olympic trials in 10.6 seconds. Williams won his qualifying heat in 10.8 seconds, the same time he made at Amsterdam.

Saling Runs 110 Hurdles in 14.3.

Iowa City, Iowa, June 25 (A.P.).—George Saling, University of Iowa hurdler, bettered the world's record in the 110-meter hurdles today, running the distance in 14.3 seconds. The old record of 14.4 was set by Wennstrom of Sweden in the 1912 Olympic games.

HARVARD WINS SERIES.

Cambridge, Mass., June 25 (A.P.).—Harvard defeated Yale, 6 to 0, in the third and deciding game of their baseball series today at Soldiers Field. Devens pitched for the Crimson and Broaca and G. Parker for Yale. Devens held the Elis to four hits. The score:

Yale	0	0	0	0	0	0	0	0	0	—0
Harvard	0	0	0	1	0	1	3	1	x	—6

	H	O	A	E
Yale	4	27	10	0
Harvard	9	27	11	1

Broaca and Mains; Devens and Fincke.

MAJOR LEAGUE STATISTICS

AMERICAN LEAGUE.

TEAM STANDINGS.

	Won.	Lost.	Pct.
New York	44	19	.698
Detroit	35	27	.565
Philadelphia	37	29	.561
WASHINGTON	36	29	.554
Cleveland	35	30	.538
St. Louis	32	31	.508
Chicago	23	39	.371
Boston	12	50	.194

YESTERDAY'S RESULTS.

Boston, 7; WASHINGTON, 6.
New York, 7; Philadelphia, 4.
Chicago, 10; Detroit, 5.
St. Louis-Cleveland; rain.

TODAY'S GAMES.

Boston at Washington.
Philadelphia at New York.
Detroit at Chicago.
St. Louis at Cleveland.

NATIONAL LEAGUE.

TEAM STANDINGS.

	Won.	Lost.	Pct.
Chicago	34	28	.548
Pittsburgh	31	27	.534
Boston	34	30	.531
Philadelphia	35	33	.515
Brooklyn	32	34	.485
St. Louis	29	31	.483
New York	28	31	.475
Cincinnati	31	40	.437

YESTERDAY'S RESULTS.

Pittsburgh, 5-8; Cincinnati, 4-5.
Boston, 6; Brooklyn, 5.
Philadelphia, 9; New York, 8.
St. Louis, 7; Chicago, 6.

TODAY'S GAMES.

New York at Brooklyn.
Philadelphia at Boston.
Pittsburgh at Cincinnati (2).
Chicago at St. Louis (2).

Md. U. Loses In Lacrosse Final, 7-5

Hopkins Wins Right to Represent U. S. at Olympics.

Last Period Offensive Wipes Out 3-2 Lead of Maryland.

Special to The Washington Post.

BALTIMORE, Md., June 25.—With its team play stopped by a relentless Maryland defense, Johns Hopkins called upon the dodging ability of its two most brilliant attack men, Jack Turnbull and Don Kelly, to turn aside a defeat already accepted by many of the 6,000 rooters who watched the lacrosse contest at the stadium this afternoon. Hopkins earned the triumph, 7 to 5, the reward for which is a trip to Los Angeles as the American representative in lacrosse.

Without dissent the game takes its place as a classic of all time in the ancient Indian game. Nothing was lacking, as two truly great teams, primed for a battle to the finish without reserve for any future objective, tore into each other at the outset. Even the many Maryland rooters, some of them aligned with the Terrapins merely to favor the underdog, and others on that side because of antipathy to the Blue Jays through allegiance to other institutions, were satisfied with the play of their favorites. For Maryland was at the peak today from goal to goal, its players riding the Jays with incessant pressure, and refused to be drawn out of position for the passing game which Hopkins made so effective in their first contest, won by the Blue Jays in regular season, 7 to 3.

Terps Hold Lead Until Late Stage.

So well did the revised tactics of the Marylanders work that they led at half-time, 3 to 2, and kept ahead through two-thirds of the last period. Then it was that Jack Turnbull twice tied the score by having his attack mates draw the defense to one side, leaving the field clear for Turnbull to dodge in and take a successful shot.

Then Don Kelly pursued the same tactics to go on from the 5-all deadlock to the ultimate triumph by tallying twice in quick succession.

Johns Hopkins.	Position.	Maryland.
Stude	Goal	Invernizzi
Merriken	Point	Loughran
Reynolds	C. P.	Nicholson
Kelly	1. D.	May
Weitzel	2. D.	Norris
Lang	3. D.	Sothoron
Beeler	Center	Push
Guild	T. A.	Wood
Stone	2. A.	Hockensmith
Ives	1. A.	Ronkin
Turnbull	Outside	Faber
Darrell	I. H.	Stieber
Johns Hopkins		2
Maryland		5

Goals—(Johns Hopkins) Turnbull (2), Kelly (2), Darrell, Lang; (Maryland) Ronkin (2), Stieber, Hockensmith. Wood. Substitutions—(Johns Hopkins) D. Kelly for Ives, Packard for Beeler, McDorman for Gould, C. Kelly for McDorman, Beeler for Packard, Guild for C. Kelly, Packard for Beeler, Kneip for Lang, Ives for D. Kelly. (Maryland) none. Referee—Lewis Jay Korn (Swarthmore). Judge of play—George Hoban (Dartmouth). Goal umpires—Walter Carter Norris (St. John's) and Emil Budnitz (Navy). Time of halves—30 minutes.

Berger Leads Braves To 6-5 Win Over Robins

Boston, June 25 (A.P.).—The Braves overcame Brooklyn's 5-2 lead in the late innings today and won the odd game of the series, 6 to 5.

Wally Berger was the big figure in the late scoring. In the eighth he followed Worthington's single with a two-base hit and then scored the tying run on Randy Moore's pinch single. He also drove in the winning run in the ninth with a single after Worthington had hit his thirty-second double of the season.

Brooklyn.	AB	H	O	A	Boston.	AB	H	O	A
Taylor,cf.	5	0	6	0	Knothe,3b.	4	0	0	3
Finn,3b.	4	1	0	1	Urbanski,ss	5	2	4	5
Stripp,1b	3	1	9	0	Leach,rf.	5	0	4	0
Wilson,rf.	4	2	3	0	Worth'n,lf.	4	3	3	0
C'nello,2b	4	1	0	4	Berger,cf.	5	2	0	0
O'Doul,lf.	4	0	0	0	Shires,1b.	4	2	12	0
Slade,ss.	4	2	2	1	M'nville,2b	3	0	0	4
Lopez,c.	4	0	5	1	R.Moore.	3	1	0	0
Munso,p.	3	0	1	1	Ford,2b.	0	0	1	0
Quinn,p.	0	0	1	0	Spohrer,c.	3	1	3	0
					Betts,p.	2	0	0	2
Totals.	35	9	*26	9					
					Totals.	36	11	27	14

*Two out in ninth when winning run was scored.
†Batted for Maranville in eighth.

Brooklyn	1	0	3	0	0	1	0	0	0	—5
Boston	0	0	0	0	1	0	0	0	1	—6

Runs—Finn (2), Stripp, Wilson, O'Doul, Urbanski, Worthington (2), Berger, Shires, Betts. Errors—Wilson (3), Urbanski. Runs batted in—Wilson, Cuccinello (2), Lopez, Worthington, Maranville, Urbanski, R. Moore (2), Berger. Two-base hits—Stripp, Slade, Worthington (2), Berger. Sacrifices—Spohrer, Knothe. Double play—Urbanski to Shires. Left on bases—Brooklyn, 6; Boston, 9. First base on balls—Off Munso, 3; off Quinn, 1; off Betts, 2. Struck out—By Munso, 5; by Quinn, 2; by Betts, 2. Hits—Off Munso, 9 in 7 1-3 innings; off Quinn, 2 in 1 1-3 innings. Wild pitch—Munso. Losing pitcher—Quinn. Umpires—Moran and Barr. Time of game—One hour 41 minutes.

Gomez Gains Fifth Win Over A's

Yankees' 7-4 Victory Also Southpaw's 11th Straight.

Foxx Hits 29th Home Run, Gehrig 19th; Errors Figure.

NEW YORK, June 25 (A.P.).—Lefty Vernon Gomez, of the Yankees, leading pitcher of the American League, caught up with Lefty Grove in the consecutive victory lists today as he turned back the Philadelphia Athletics by a 7 to 4 count for his eleventh straight triumph.

The triumph was the fifth Gomez has scored over the A's and increased New York's margin over the 1931 champions to 8½ games.

The Spanish southpaw gave only seven hits and fanned eight but might have escaped with less trouble if he had not been wild. In the fourth inning he gave two passes just before Jimmie Foxx stepped into a fast one and hit his twenty-ninth home run of the season. Two singles and a force out gave the As their other run.

Athletics' Errors Figure in Scoring.

Philadelphia errors contributed heavily to the Yanks' early scoring and Lou Gehrig walloped home run No. 19 in the first inning, scoring behind Babe Ruth, who had reached first on McNair's error.

With the score tied in the seventh, Leroy Mahaffey weakened and New York scored the deciding run on Combs' single, a walk to Ruth and Gehrig's base hit. They added two more in the ninth on singles by Dickey, Lazzeri and Combs with two long flies following the first two hits.

Gomez' 8 fans brought his total for the year to 106.

Phila.	AB	H	O	A	New York.	AB	H	O	A
Will'ms,2b	4	0	1	4	Combs,cf.	4	2	3	0
Cramer,cf.	5	2	2	0	Sewell,3b.	5	0	3	2
Heving,c.	2	0	5	1	Ruth,rf.	3	1	2	1
Simmons,lf	2	1	3	0	Gehrig,1b.	4	2	3	0
Foxx,1b.	4	2	9	0	Chap'n,lf.	3	0	0	0
Miller,rf.	4	2	2	0	Dickey,c.	3	1	8	2
McNair,ss.	4	0	1	0	Lazzeri,2b.	3	2	2	2
Dykes,3b.	4	1	1	0	Lary,ss.	3	0	2	4
Mahaf'y,p.	3	0	0	0	Gomez,p.	4	0	0	0
*Bishop.	1	0	0	0					
Totals.	33	7	24	5	Totals.	35	8	27	8

*Batted for Mahaffey in the ninth.

Philadelphia	0	0	0	3	0	1	0	0	0	—4
New York	2	0	0	0	0	1	2	3	x	—8

Runs—Heving, Simmons (2), Foxx, Combs, Ruth, Gehrig, Dickey (2), Lazzeri (2). Errors—Williams, McNair, Mahaffey, Lary. Runs batted in—Gehrig (3), Sewell, Foxx (3), McNair, Gomez, Combs. Home runs—Gehrig, Foxx. Double play—Dickey to Lazzeri. Left on bases—New York, 7; Philadelphia, 7. First base on balls—Off Mahaffey, 3; off Gomez, 5. Struck out—By Gomez, 8; by Mahaffey, 3. Umpires—Dinneen, McGowan and Hildebrand. Time of game—One hour and 58 minutes.

Pirates Win Twice; Take Second Place

Pittsburgh, June 25 (A.P.).—The hustling Pittsburgh Pirates climbed into second place in the National League today by dropping the Cincinnati Reds in a double-header, 5 to 4 and 8 to 5.

Long hits featured the second encounter, with the Waner act as the headliner. Paul drove out two homers, a double and two singles, while Lloyd hit two singles and a double.

The Reds lost the first game when a wild throw by Catcher Lombardi allowed Piet to score from first in the eleventh inning.

FIRST GAME.

Cincinnati.	AB	H	O	A	Pittsburgh.	AB	H	O	A
G'tham,2b	3	0	1	3	L.Waner,cf	5	2	6	0
Gilbert,3b	5	1	2	2	P.Waner,rf	5	1	4	0
Hendr'k,lb	5	0	7	0	Vaughan,ss	4	1	2	5
Herman,rf	4	1	3	0	Traynor,3b	5	1	0	2
Lombardi,c	5	2	3	0	Barbee,lf.	5	2	1	0
Roettger,lf	5	2	5	0	Suhr,1b.	5	2	11	0
Douthit,cf.	4	0	3	0	Piet,2b.	5	2	4	4
Du'cher,ss.	2	1	2	2	Grace,c.	4	2	3	0
*Kish.	1	0	0	0	Swetonic,p.	2	0	0	2
M'risser,ss	2	0	0	0	†Durocher.	1	0	0	0
Lucas,p.	3	0	0	2	Spencer,p.	0	0	0	0
					‡Come'sky.	1	0	0	0
Totals.	39	7	30	10	Swift,p.	0	0	0	0
					Totals.	42	13	33	13

*Batted for Durocher in seventh.
†Batted for Swetonic in seventh.
‡Batted for Spencer in ninth.

Cincinnati	0	0	0	0	0	0	4	0	0	0—4
Pittsburgh	0	0	0	0	0	0	2	0	1	1—5

†None out when winning run was scored.

Runs—Grantham, Lombardi, Douthit, High, P. Waner, Traynor, Piet (2), Grace. Errors—Hendrick, Lombardi (2). Runs batted in—Grace, Traynor, Suhr, Lombardi, Gilbert (3), Comorosky. Two-base hits—Suhr, Traynor, Gilbert, L. Waner. Three-base hit—Piet. Home runs—Grace, Lombardi. Stolen bases—Grantham, Vaughan. Sacrifices—Gilbert, Vaughan, Grace. Double plays—Gilbert to Grantham to Hendrick; Vaughan to Piet to Suhr. Left on bases—Cincinnati, 8; Pittsburgh, 9. First base on balls—Off Swetonic, 5; off Lucas, 1; by Swetonic, 1; by Lucas, 5; by Spencer, 1. Hits—Off Swetonic, 5 in 7 innings; off Spencer, none in 2 innings; off Swift, 2 in 2 innings. Winning pitcher—Swetonic. Losing pitcher—Reardon. Umpires—Reardon and Pirman. Time of game—2 hours and 11 minutes.

SECOND GAME.

Cincinnati.	AB	H	O	A	Pittsburgh.	AB	H	O	A
G'tham,2b	5	1	3	2	L.Waner,cf	5	3	3	0
Crabtree,cf	4	1	1	0	P.Waner,rf	5	2	0	0
Hendr'k,lb	4	1	7	2	Vaughan,ss	5	1	2	3
Herman,rf	4	2	2	0	Traynor,3b	5	2	1	1
Roettger,lf	3	2	0	0	Barbee,lf.	5	1	2	0
Gilbert,3b	5	0	1	2	Suhr,1b.	4	0	11	0
Du'cher,ss	3	1	1	4	Piet,2b.	4	2	3	5
Lombardi,c	1	0	1	0	Padden,c.	3	0	5	2
Manion,c.	3	0	3	0	Kremer,p.	3	0	0	1
†Lucas.	1	0	0	0	Spencer,p.	0	0	0	0
M'risser,ss	0	0	0	0	Meine,p.	0	0	0	0
Kolp,p.	2	0	1	0					
*High.	1	0	0	0

GALLANT KNIGHT LOWERS TRACK RECORD AT WASHINGTON

Spanish Play Second to Favorite

Mile and Quarter in 2:02 Clips Mark by 2 1-5 Seconds.

Wise Anne Scores in Juvenile Feature at Latonia.

WASHINGTON PARK, Chicago, June 25 (A.P.).—Gallant Knight, five-year-old son of Bright Knight-Ethel Gary, clipped 2 1-5 seconds off the track mark and won the $10,000 Anita Peabody Handicap today from Spanish Play and Pittsburgher.

Taking the pace after the start, Gallant Knight was never headed and easily outfooted Spanish Play, his closest pursuer, by a length and a half. Schutte had the mound on the 1-to-2 favorite and rode a well-judged race. Gallant Knight's new record for the mile and a quarter is 2:02 flat.

Wise Anne, 8 to 1,
Latonia Victor.

Latonia, Ky., June 25 (A.P.).—After an absence of little more than a month, the thoroughbreds returned to Kentucky today as Latonia swung open its gates for a 31-day summer meeting. The day was marked by frequent surprises, but the real upset came when Wise Anne, an 8-to-1 shot from the barn of W. C. Weant, Anchorage, Ky., horseman, accounted for the Clipsetta Stakes, designed for 2-year-old fillies, and feature of the card.

Although defeated but once in six starts, Wise Anne was overlooked in the betting in favor of Dixiana's undefeated Esseff. The daughter of Wise Counsellor never left the issue in doubt, though, dominating the running from flagfall to wire. Hardly as big as a pony, Wise Anne opened up such a commanding early lead that Jockey H. Elston merely was coasting with/her at the finish of the 5½-furlong journey.

Esseff was well up in the first half but appeared to suffer from interference turning for home.

Blenheim Triumphs
In Nose Finish.

Aqueduct Race Track, June 25 (A.P.).—In one of the prettiest finishes of the year, the Wheatley Stable's Brooklyn Handicap winner Blenheim added the Brookdale Handicap to his list of triumphs before a typical week-end crowd here this afternoon. Four horses reached the wire noses apart and only a half-length separated fourth and fifth. Second money went to Sagamore Stable's War, while J. E. Widener's Pari Mutuel annexed the short end of the purse. Rocky News, Barcelona Pete and Aegis brought up the rear.

Blenheim, 11 to 10 favorite, ran the mile and a furlong in 1:50 2-5. His score added $4,700 to his winnings.

The Wheatley color bearer and War staged a beautiful duel all the way, with War showing the way in the early running, a head in front.

AQUEDUCT ENTRIES.

(FOR MONDAY.)
(Associated Press.)

FIRST RACE—Five furlongs; purse, $800; claiming; for 2-year-olds.

1 Calchas	107	6	Ipsel
2 Chalertol	107	7	Tellier
3 *Manya	104	8	Golden Pate
4 *Bollee	110	9	American Smile
5 Hot High	112		

SECOND RACE—One and one-eighth miles; purse, $800; claiming; the Glorifier; for 3-year-olds and upward.

1 Scoutmaster	109	4	War Hero
2 War	116	5	Jimmy Sutro
3 Sansarica	108		

THIRD RACE—Six furlongs; purse, $1,000 added; the Primer Handicap; for 3-year-olds and upward.

1 Stagecraft	105	3	Commuter
2 Mr. Boniface	126	4	Footmark

FOURTH RACE—One and one-sixteenth miles; purse, $800; claiming; for 3-year-olds and upward.

1 *Action	111	4	Gloria Maris
2 *Swaller	112	5	Night Patrol
3 *Sun Mission	111		

FIFTH RACE—Five furlongs; purse, $800; claiming; for 3-year-olds.

1 Mint Drift	117	11	Feudal Lord
2 Irish Knight	105	12	*Ida Louise
3 Haymulus	105	13	*Min. Myerson
4 Wild and ...	112	14	Puppet
5 Nutlet	107	15	Yonkers Flash
6 Dixie Moon	102	16	Morallat
7 *Smile	102	17	Worrasy
8 Rough Boy	105	18	All Play
9 Bank Shot	107	19	Bravisimma
10 Calino	108	20	Darthea

SIXTH RACE—One mile; purse, $800; claiming; for 3-year-olds and upward.

1 *Black Tyrone	109	10	Homework
2 San Kai	107	11	Al Neiman
3 *Omaha Shadow	112	12	*Sun Shadow
4 *Fashion Show	100	13	Dancing Boy
5 Dexterity	110	14	Gallop Along
6 Arrow Flight	106	15	Play Fair
7 *First Mission	109	16	*Haggerson
8 Peacock Alley	110	17	Mammy Singer
9 Phan. Legion	110		

*Field. ... apprentice allowance claimed.
Weather, clear; track, fast.

DUFFERIN PARK RESULTS.

(Associated Press.)

FIRST—About five furlongs; purse, $700; claiming; for 2-year-olds.

Dance Alone, 107 (Arthur) 11.08 3.45 2.85
Lucy Menifee, 108 (Dupuy) 3.85 2.40
Spring Violet, 108 (Foden) 2.00
Protege, Cairack, Attic Bird, Rustic Lad and Fortune also ran. Time, 1:03 1-5.

SECOND—About five furlongs; purse, $700; claiming; for 3-year-olds (Canadian foaled).

Anoka, 109 (Canfield) 4.25 2.60 2.65
Fair Fortune, 117 (Dupuy) 2.65 2.75
Irish Davy, 101 (Duggan) 4.70
Rose Aud's Last, Floria Zel, Flowering Bowl, Margie Moon, Star Diadem also ran. Time, 1:02 2-5.

THIRD—Six and one-half furlongs; purse, $700; claiming; for 3-year-olds and upward.

Big Blow, 108 (Foden) 4.60 2.95 2.50
Federal Reserve, 110 (Peake) 3.55 2.90
Abitibi, 101 (Duggan) 4.95
Dais, Phil Ruth, Colonel Drake, My Kitty, Rita Ann also ran. Time, 1:26 3-5.

FOURTH—Six and one-half furlongs; purse, $700; claiming; for 3-year-olds and upward.

Bushman, 120 (Foden) 5.10 2.70 2.55
Patrick Callahan, 104 (Arthur) 2.45 2.35
Magical Image, 108 (Duggan) 4.15
Tiny Uncle Hood, Sir Bill, Candy Man, Londsun also ran. Time, 1:25 3-5.

FIFTH—Seven furlongs; purse, $1,200; claiming; for 3-year-olds and upward.

Broadway Lights, 109 (Dougherty) 3.20 2.80 2.40
Bokie Bo, 102 (Arthur) 14.40 4.30
Bubbling Out, 105 (Foden) 4.00
Blighter, Omareen, Stefan Jr. also ran. Time, 1:30 1-5.

SIXTH—One and one-sixteenth miles; purse, $700; claiming; for 4-year-olds and upward.

Camp Parole, 104 (Arthur) 4.25 2.90 2.35
Hidden Thoughts, 102 (Whelan) 3.10 2.50
Polinos, 104 (Dougherty) 2.90
Lead Gold, Celeritas, Daddy Nelson also ran. Time, 1:35 2-5.

SEVENTH—One and one-sixteenth miles; purse, $700; claiming; for 4-year-olds and upward.

Betty, 113 (Dougherty) 5.10 3.00 2.35
Doctor T., 109 (Canfield) 3.10 2.80
Wandering Gold, 110 (Arthur) 2.60
Star Ocean, Bob's Rest, Pampered Pet, Mythical Lore also ran. Time, 1:55.

AUTOMOBILE TRUNKS
L. S. JULLIEN, Inc.
1443 P ST. N.W. ~ NOR. 8070

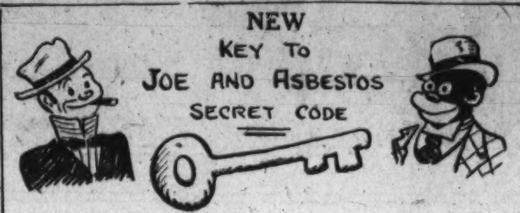

1	2	3	4	5	6	7
S	E	A	N	B	R	I
8	9	10	11	12	13	14
O	Y	C	D	L	P	Z
15	16	17	18	19	20	21
H	W	U	F	G	M	Q
22	23	24	25	26		
X	V	K	J	T		

- HOW TO DECIPHER CODE -

THE CODE WILL CONSIST STRICTLY OF NUMBERS, AND YOU WILL BE UNABLE TO DECIPHER THE CODE UNLESS YOU HAVE THE CORRESPONDING LETTERS THAT EACH NUMBER REPRESENTS - SO SAVE THE ABOVE KEY -

"EXAMPLE CODE --- 13-15-3-6-12-3-13
THIS WOULD SPELL
SIMPLE, ISN'T IT? "PHARLAP"

Washington Park Charts

Associated Press.

Saturday, June 25, 1932.

WEATHER, CLEAR; TRACK, FAST.

FIRST RACE—Seven furlongs. Purse, $1,000. Claiming. For 3-year-olds and upward. Start good for all but Shackelford. Won driving; place, same. Went to post at 2:19½. Off at 2:21. Winner, J. Eberhardt's b. f. (3), by Sand Mole—Lovelinass. Trained by W. Reed. Value to winner, $750; second, $150; third, $75; fourth, $25. Time, 0:22 3-5, 0:46 1-5, 1:11 3-5, 1:25.

Horses	Wgt.	Post	St.	¼	½	¾	Str.	Fin.	Jockeys	Straight
GIFT OF ROSES	106	6	4	1½	1½	1½	1½	1½	Martin	$19.43
THUNDERTONE	106	7	7	7	6½	4½	2½	2½	L. Fischer	15.14
DON ROMIRO	102	4	6	4½	2½	2½	3½	3½	Wright	2.78
MORSNUFF	112	9	9	9½	8½	8½	5½	4½	Salazar	2.22
STELLA	103	11	2	5½	7½	6½	6½	5½	Meade	142.78
WILD CHILD	110	1	3	2½	3½	7½	8½	6½	Roehm	21.20
ZENKA	98	2	10	10½	10½	10½	10½	7½	Saunders	*87.35
SHACKELFORD	115	3	11	11	11	11	11	8½	Schutte	
IUUM	115	5	8	8½	9½	9½	9½	9½	Lewis	3.40
KNOCKABOUT	110	8	5	4½	5½	3½	4½	10½	Castro	$7.31
LA GOLONDRINA	105	10	1	6½	4½	4½	7½	11	Neel	11.06

*Field.

Two-dollar mutuels paid—GIFT OF ROSES, $40.86, $15.52, $7.52; THUNDERTONE, $14.02, $6.90; DON ROMIRO, $3.46.

GIFT OF ROSES sprinted to the front soon after the start and, opening up a long lead after leaving the back stretch, lasted to hold THUNDERTONE. Latter met with some early interference, but came fast when clear and was gaining rapidly. DON ROMIRO raced well up and also finished gamely, MORSNUFF, running in four bandages, broke slowly and, although making up some ground, did not threaten the leaders. KNOCKABOUT tired. SHACKELFORD broke badly.

SECOND RACE—Five and one-half furlongs. Purse, $1,000. Claiming. For 2-year-olds. Start good. Won driving; place, same. Went to post at 3:06½. Off at 3:08½. Winner, S. Peabody's b. g. (2), by Bunting—Gold Mine. Trained by R. McGarvey. Value to winner, $750; second, $150; third, $75; fourth, $25. Time—0:23, 0:46 4-5, 1:00 3-5, 1:07 2-5.

Horses	Wgt.	Post	St.	¼	½	Str.	Fin.	Jockeys	Straight
MELOY	111	7	8	1½	1½	1½	1½	McAuliffe	$2.53
OLD JUDGE	108	6	3	5½	4½	2½	2½	Chiavetta	9.55
REX REGENT	108	9	6	3½	2½	3½	3½	Meade	21.01
BLACK SAMBO	110	4	9	6½	6½	6½	4½	Anderson	8.72
SWITTER	108	11	11	10½	10½	9½	5½	Schutte	25.38
DUPEE	108	1	1	2½	5½	5½	6½	Schutte	18.05
COURT MARTIAL	110	10	8	8½	8½	8½	7½	Gevins	*32.75
LITTLE GERTIE	105	2	2	3½	7½	7½	8½	Moran	5.92
WAYWARD LAD	108	3	7	9½	9½	10½	9½	Critchfield	11.20
ALMA S	105	12	9	9½	11	11½	10½	Frye	*
STAR MOUNT	108	4	10	11½	11	11	11	Jones	*
DRAMELIA	108	8	5	Lost rider				Richard	5.60

*Field.

Two-dollar mutuels paid—MELOY, $7.06, 4.28, 4.30; OLD JUDGE, $8.88, $8.70; REX REGENT, $12.16.

MELOY lost little time in getting to front and, showing speed, was well ridden when challenged in the stretch and lasted to win. OLD JUDGE came gamely in the stretch, but bore out slightly nearing the finish. REX REGENT was always with the leaders and held on well. BLACK SAMBO closed ground. SWITTER, off poorly, closed a big gap to finish fast. LITTLE GERTIE and DUPEE met with early interference. ALMA S tired. STAR MOUNT was off badly.

THIRD RACE—Five and one-half furlongs. Purse, $1,000. Allowances. For 2-year-olds. Start good. Won easily; place, driving. Went to post at 3:29. Off at 3:29½. Winner, S. Peabody's b. f. (2), by Prince of Wales—Melting Star. Trained by R. McGarvey. Value to winner, $750; second, $150; third, $75; fourth, $25. Time, 0:23, 0:46 2-5, 0:59, 1:06 2-5.

Horses	Wgt.	Post	St.	¼	½	Str.	Fin.	Jockeys	Straight
MISS MELODY	108	7	5	2½	1½	1½	1½	Jones	$9.23
BERTRANO	110	3	3	3½	3½	2½	2½	Allen	3.54
COUSIN NORA	108	9	10	10	9½	4½	3½	Anderson	13.43
LEVAAL	109	5	2	1½	2½	3½	4½	Pollard	4.84
TRACE CALL	111	6	9	4½	5½	7½	5½	Landolt	*2.34
ROYAL BLUNDER	108	10	8	7½	7½	6½	6½	Schutte	*
BROKEN'E TIP	107	1	6	5½	10½	10½	8½	Moran	6.01
BRITISH THRUSH	105	11	11	11	11	11	9½	J. Smith	215.03
BRIGHT CHESTNUT	105	8	4	8½	8½	9½	10½	Ranick	
PANIC BLUES	105	2	1	1½	4½	8½	11	Marchio	97.44
								Frye	185.65

†Aqueduct Farm entry. ‡E. R. Bradley entry.

Two-dollar mutuels paid—MISS MELODY, $20.46, $7.70, $6.08; BERTRANO, $6.82, $5.90; COUSIN NORA, $7.28.

MISS MELODY, after a short lead after going a quarter and, saving ground in stretch, increased her advantage to win in hand. BERTRANO, well up throughout, made a game finish. COUSIN NORA came fast through the stretch. LEVAAL broke well, but could not keep up. ROYAL BLUNDER was never a factor.

FOURTH RACE—One and one-sixteenth miles. Purse, $1,000. Claiming. For 3-year-olds and upward. Start good. Won driving; place same. Went to post at 4:00. Off at 4:01. Winner, C. J. Forsythe's ch. c. (3), by Whisk Broom II or Mars—Noontide. Trained by J. H. Schlesinger. Value to winner, $750; second, $150; third, $75; fourth, $25. Time, 0:23, 0:47 1-5, 1:13, 1:38, 1:52.

Horses	Wgt.	Post	St.	¼	½	¾	Str.	Fin.	Jockeys	Straight
WAR TIDE	108	10	9	8½	8½	2½	1½	1½	Schutte	$13.29
ULTRAMARINE	108	7	6	7½	5½	5½	2½	2½	Salazar	3.67
PEACE LADY	106	8	7	6½	7½	4½	3½	3½	Martin	2.78
FORTUNE	108	6	5	5½	6½	6½	4½	Neel		30.80
FORT FAVORITE	114	4	11	11	11	11	9½	5½	Woolf	5.78
TYPHOON	114	1	2	4½	3½	3½	6½	6½	Lewis	12.53
GUNFIRE	114	11	4	3½	4½	8½	7½	7½	Allen	4.08
AFRICA	109	9	8	10½	10½	9½	8½	8½	Wright	*110.42
MISS PERFECTION	109	2	1	11	9½	10½	10½	9½	Pollard	34.34
LADY MESSENGER	104	5	10	9½	9½	10½	10½	10½	L. Fischer	
LA FIESTA	104	3	3	2½	2½	7½	11	11	Arcaro	114.50

*Field.

Two-dollar mutuels paid—WAR TIDE, $28.58, $9.50, $4.96; ULTRAMARINE, $4.58, $3.16; PEACE LADY, $3.22.

WAR TIDE improved his position steadily on the outside after going a quarter and taking a short lead in the stretch lasted to win when Schutte outrode Salazar on ULTRAMARINE. Latter, in close quarters on back stretch, was shut off after moving up on far turn, but saved ground in stretch to challenge gamely and was probably best. PEACE LADY made up ground in last quarter and was gaining rapidly. DON ROMIRO raced well up and also finished gamely. MORSNUFF, running in four bandages, broke slowly and, although making up some ground, did not threaten the leaders. KNOCKABOUT tired. SHACKELFORD broke badly.

SECOND RACE—Five and one-half furlongs. Purse, $1,000. Claiming. For 2-year-olds. Start good. Won driving; place, same. Went to post at 3:06½. Off at 3:08½. Winner, S. Peabody's b. g. (2), by Bunting—Gold Mine. Trained by R. McGarvey. Value to winner, $750; second, $150; third, $75; fourth, $25. Time—0:23, 0:46 4-5, 1:00 3-5, 1:07 2-5.

Horses	Wgt.	Post	St.	¼	½	Str.	Fin.	Jockeys	Straight
GALLANT KNIGHT	123	6	3	1½	1½	1½	1½	Schutte	$0.57
SPANISH PLAY	118	5	5	2½	2½	2½	2½	Landolt	7.82
PITTSBURGHER	115	4	2	3½	6	5½	3½	Corbett	14.02
OSCULATOR	107	1	1	4½	3½	3½	4½	Jones	9.51
FLUCKY PLAY	115	4	6	4½	4½	4½	5½	Woolf	7.04
CANFLI	103	3	2	5½	5½	6	6	Meade	27.07

Two-dollar mutuels paid—GALLANT KNIGHT, $3.14, $2.96, $2.42; SPANISH PLAY, $4.36; PITTSBURGHER, $3.84.

GALLANT KNIGHT, breaking from outside, cut over rather sharply to the rail early, interfering slightly with SPANISH PLAY, then set a fast pace under slight restraint and was never in serious danger, but was pressed up the stretch by SPANISH PLAY, PITTSBURGHER was outrun to the last quarter then came slowly to beat the others.

SIXTH RACE—One and one-eighth miles. Purse, $1,000. Claiming. For 3-year-olds and upward. Start good. Won driving; place, same. Went to post at 5:15. Off at 5:16. Winner, F. M. Grabner's ch. g. (4), by Donnacona—Waldena. Trained by F. Swain. Value to winner, $750; second, $150; third, $75; fourth, $25. Time, 0:24, 0:48 1-5, 1:13 1-5, 1:38 1-5, 1:52 4-5.

Horses	Wgt.	Post	St.	¼	½	Str.	Fin.	Jockeys	Straight
WHITE LEGS	114	3	2	2½	2½	4½	1½	Lewis	$18.61
ONO	103	2	1	1½	1½	2½	2½	Wright	2.90
CHARLIE BILLS	104	1	3	3½	3½	1½	3½	Chiavetta	11.64
SIMON	108	6	6	6	5	3½	4½	Richard	11.61
CRUSHED STONE	116	4	4	4½	4½	5½	5½	Meade	10.77
SPUD	114	5	5	5½	6½	6½	6½	Pollard	12.20
BATTLING ON	114	9	7	7½	7½	7½	7½	Allen	12.83
WHITSEY	104	7	8	8½	8½	8½	8½	Saunders	37.59
QUIBBLER	114	8	9	9½	9½	9½	9½	Crees	16.88

Two-dollar mutuels paid—WHITE LEGS, $39.22, $12.04, $7.10; ONO, $4.26, $4.08; CHARLIE BILLS, $5.66.

WHITE LEGS, showing much improvement, followed the early pace closely and, finishing with more courage than usual, bested ONO in the run to the wire. ONO also raced in improved form and with the leaders throughout took a short lead in stretch but could not last. CHARLIE BILLS raced close up but was handled wide near the end. SIMON dropped to the rear soon after the start and was not permitted to run freely, until the last quarter then caught in close quarters and had little chance. She can do much better. CRUSHED STONE weakened.

SEVENTH RACE—One and one-eighth miles. Purse, $1,000. Claiming. For 3-year-olds and upward. Start good. Won easily; place, driving. Went to post at 5:44. Off at once. Winner, P. N. Kyle's b. f. (3), by Spanish Prince II—Miss Marcella. Trained by B. B. Rice. Value to winner, $750; second, $150; third, $75; fourth, $25. Time, 0:23 4-5, 0:47 2-5, 1:13, 1:38, 1:52 1-5.

Horses	Wgt.	Post	St.	¼	½	Str.	Fin.	Jockeys	Straight
PRINCELLA	105	5	3	1½	1½	1½	1½	Schutte	$6.40
PUNISHMENT	114	1	1	3½	4½	4½	2½	Meade	3.61
BLACK WEST	108	7	4	2½	3½	3½	3½	Corbett	12.78
SAD KNIGHT	114	4	5	5½	5½	5½	4½	Jones	4.11
BETTY	104	4	8	7½	7½	6½	5½	Neel	16.03
SCOTLAND BEAUTY	98	6	5	4½	2½	2½	6½	Wright	16.22
PETER PETER	111	8	2	6½	6½	7½	7½	Salazar	4.61
COLONEL K	114	2	6	8	8	8	8	Gevins	35.08

Two-dollar mutuels paid—PRINCELLA, $14.92, $7.26, $4.84; PUNISHMENT, $3.62, $3.00; BLACK WEST, $5.02.

PRINCELLA, showing great improvement over recent efforts, went to the front soon after the start and never in serious danger, won easily. PUNISHMENT was in trouble around far turn and although making up some ground in the stretch did not threaten winner. BLACK WEST also showed improved form, but tired in last furlong.

AQUEDUCT RESULTS.

(Associated Press.)

FIRST—Six and one-half furlongs; purse, $800; claiming; for maiden 3-year-olds and upward.

Trajectory, 112 (Robertson) 12-5 1-1 1-2
Day Dreamer, 112 (Gilbert) 4-1 2-1
Epidawn, 112 (P. Smith) 6-5
Cloudy Day, Austere, Jubilation, Transgressor, Queens Oak, All Stakes, Incantation, Lucky Moon, Brandon Light, Marvella, Anna V., Knockamoor, Benedictine and Prince Sweep also ran. Time, 1:20 3-5.

SECOND—About two miles; purse, $2,600 added; Wheatley Steeplechase Handicap; 4-year-olds and upward.

Barometer, 143 (Bellhouse) 7-10 1-3 out
Indigo, 144 (Byers) ..... 4-5 out
Hal Broom, 140 (Collins) ..... out
Jack Anthony also ran. Time, 4:09.

THIRD—Five furlongs; purse, $4,000 added; Great American Stakes; 2-year-olds.

Puchero, 110 (Hanford) ..... 8-1 7-5 out
Sandy Bill, 122 (F. Horn) ..... out
Kerry Patch, 115 (Robertson) ..... out
Sun Color also ran. Time, 1:00 1-5.

FOURTH—One mile and an eighth; purse, $4,000 added; Brookdale Handicap; for 3-year-olds and upward.

Blenheim, 114 (Mills) ..... 11-10 2-5 out
War, 102 (S. Renick) 5-2 1-1
Pari Mutuel, 102 (Coucci) ..... out
Barcelona Pete, Aegis and Rocky News also ran. Time, 1:50 2-5.

FIFTH—Five furlongs; purse, $800; allowances; for 2-year-old fillies.

Ship Ahlass, 113 (Gilbert) ..... 1-10 out out
Speed Boat, 113 (Bayley) ..... out out
Jean Brown, 110 (G. Williams) ..... out
Price Tag also ran. Time, 1:01

SIXTH—One mile and five-sixteenths; purse, $800; claiming; 3-year-olds and up.

Dunfern, 111 (Robertson) ..... 8-1 4-1 out
Crimson Rose, 101 (Mills) ..... 1-4 out
Frigate Bird, 111 (Hanford) ..... out
Gaelic Prince also ran. Time, 3:12 3-5.

Oriole Insects Win League Opener, 17-8

Dougherty and Coakley Hold Phoenix Hitters in Check.

The champion Washington Oriole Insects got off to a flying start in the Capital City League, sponsored by The Post, bowling over the Phoenix A. C., 17-8, at Rosedale Playground yesterday. The game officially opened the 1932 season of the league.

Bill Dougherty essayed the task of stopping the Phoenix sluggers and did a fairly good job of it. He was relieved in the fifth inning by Coakley, who finished the game. Coakley also aided the winning cause with his fine stick-work. He, together with Shifflett and Taylor, led the Orioles in batting with two hits apiece. J. Sheehan, one of three brothers playing on the Phoenix Team, was best for the losers.

Nye House tallied thrice in the fourth inning to gain the decision over the Hawks. After the eventual winners had added their fourth and final run in the sixth inning, the Hawks broke loose to score two runs in the seventh frame. For a time it seemed as though they would tie the score, but Silverman bore down and squelched the rally.

Orioles.	AB	H	O	A	Phoenix.	AB	H	O	A
Gormley,cf	4	0	2	0	Loane,lf	5	1	0	0
Inoff,lf	2	1	0	0	Ressler,cf	4	0	2	0
Grace,ss	2	0	1	3	J.Sh'han,rf	4	2	0	0
Shifflett,c	5	2	3	4	Ciffolill,3b	3	1	1	3
Brizzi,3b	3	0	2	1	Cattello,2b	3	1	1	1
Taylor,1b	3	2	7	1	Leone,1b	3	1	7	1
S'grue,2,rf	3	1	2	1	Barrick,c	3	1	11	0
O'Kley,rf,p	3	2	0	0	Sheehan,p	3	1	0	2
D'herty,p	3	0	1	1	Elton,3b	3	1	0	3
Stewart,2b	1	1	1						
Totals	31	10	30	10	Totals	31	9	22	12

Phoenix Insects	0	0	0	3	0	0	2	0	3	—8
Wash. Orioles	0	8	0	0	2	5	2	0	x	—17

Runs—Gormley (2), Inoff (2), Grace (3), Shifflett (2), Brizzi, Taylor (3), Sugrue (3), Dougherty, J. Sheehan (2), Ciffolill (2), Sheehan (2), Cattello, Leone. Two-base hits—Barrick (2), Taylor, Sheehan, Cattello. Sacrifices—Gormley (2), Inoff (2), Sugrue. Double plays—Grace to Stewart to Taylor. Left on bases—Washington Orioles, 7; Phoenix, 10. Hits—Off Dougherty, 6 in 5 innings; off Coakley, 3 in 3 innings. Hit by pitched ball—By Dougherty (Sheehan). Struck out—By Dougherty, 5; by Coakley, 3; by Sheehan, 10. Wild pitches—Sheehan (7), Balk—Sheehan. Winning pitcher—Dougherty. Umpire—Wilson.

Hawks.	AB	H	O	A	Nye House.	AB	H	O	A
Dalley,3b	3	1	1	1	Keyser,2b	2	0	1	3
McC'kie,2b	3	0	2	0	Harmen,cf	4	0	1	0
Keisel,c,lf	4	0	1	0	Fox,1b	4	1	7	0
Mas'ss,c	4	0	5	1	Nau,ss	4	1	4	0
Stange,rf	4	2	0	0	Schner'n,rf	3	0	0	1
Boteler,1b	4	1	4	0	Fraitsky,3b	3	0	2	1
Doerr,cf	4	0	2	0	Ehrlich,lf	3	0	0	0
Howe,ss	2	0	0	1	Ager,c	3	1	12	0
Ande'n,c,p	4	1	9	2	Silverman,p	3	0	0	2
C'niti,p,cf	4	1	2	2	Totals	29	2	27	7
Totals	34	7	24	8					

Hawks	0	0	0	0	0	0	2	0	0	—2
Nye House	0	0	0	0	1	0	0	1	x	—2

Runs—Stange, Anderson, Nau, Scherman (2), Ehrlich. Errors—Keyser (2), Fuzitsky, Keisselring, Boteler. Two-base hit—Nau. Sacrifice—Daily. Double play—Fuzitsky to Fox. First base on balls—Off Caponiti, 5; off Anderson, 1; off Silverman, 1. Hits—Off Caponiti, 2 in 5 innings. Hit by pitched ball—By Caponiti (Fuzitsky). Struck out—By Silverman, 12; by Caponiti, 9; by Anderson, 2. Losing pitcher—Caponiti.

HAMILTON ENTRIES.

(FOR MONDAY.)
(Associated Press.)

FIRST RACE—Five furlongs; purse, $800; claiming; for 2-year-olds.

1 Happy Anne	115	9	Fair Mole
2 Lezev	104	10	Lacquer
3 Seemego	114	11	Gamma Delta
4 Jealousy	106	12	Swaggerstick
5 Dark War	112	13	*Donald Lad
6 Bald Crest	106	14	Toytown
7 Nemerc	106	15	Kaltwick
8 Sizzling	103		

SECOND RACE—Four and one-half furlongs; purse, $800; the Bronte; for 2-year-old maidens (Canadian foaled).

1 Babe Gainey	111	8	Jupiter
2 Phar Crest	114	9	Old Fashioned
3 By the Sea	111	10	Sugar Jar
4 Romarie	111	11	Our Bonny
5 Rhonda	111	12	Sugar Crest
6 Jeanville	111	13	*Metallup
7 L.			
Worthmore	111		

T. M. Claiborne entry.
J. F. White entry.
Thorneclliffe Stable entry.
J. C. Fletcher entry.

THIRD RACE—One and one-sixteenth miles; purse, $800; claiming; for 3-year-olds and upward.

1 Hold	109	8	Refiner
2 Sunday	109	10	Frigid Frosty
3 Diodoro	109	11	Pizarabit
4 Hobnob	110	12	Flo O'Neill
5 Arundel	112	13	*Gold Mint
6 Stronghheart	112	14	Spectacular
7 Redivivus	109	15	On Leave
8 Tricky Colone	109		

FOURTH RACE—Six and one-half furlongs; purse, $800; claiming; for 3-year-old maidens.

1 Single Hope	112	9	Irish Fusilier
2 Mad Crest	112	10	Ruffle
3 Rayzol	106	11	Saboyon
4 Warrage	112	12	Seaworthy
5 *Blue Raider	100	13	Candy Pot
6 Magical Image	117	14	Uprise
7 Donya	110	15	Single C
8 Larry Damm	112	16	Fair Judge

FIFTH RACE—One and one-half furlongs; purse, $800; claiming; for 3-year-olds and upward.

1 Gen. Lejeune	116	6	Solace
2 Mar	107	7	Johnny
3 Happen	107	8	Live One
4 Hey There	112	9	Fair Jack
5 At Sunrise	107	10	*Guide Right

SIXTH RACE—One and one-sixteenth miles; purse, $800; claiming; for 3-year-olds and upward.

1 Monocle	109	8	The Tout
2 Darius	114	9	Crescent City
3 Prin. Attention	113	10	Lommern
4 Dunrode	103	11	My Sis
5 Sunlit Hour	100	12	Water Crest
6 Sunchen	109	13	Ind

ONLY COMPLETE COLLAPSE CAN STOP YANKS' PENNANT RUSH

N.Y. Sluggers Maintaining Fast Pace

Revived Tigers Seen as Dangerous to Contenders.

A's and Indians No Stronger; Browns Troublesome.

By FRANK H. YOUNG.

WITH the conclusion of its Western trip, the Washington Club has now met all teams in the league in at least two series and a truer line may be gotten on its ability and what it may expect in the current race. This jaunt through the wild and woolly sector showed, as the writer viewed things, that Bucky Harris has gathered a real ball club around him in Detroit and that the Yankees, Mackmen and Nationals, still rated as the three best in the league, must reckon with the Tigers.

While not likely to get anywhere, Bill Killefer has his St. Louis team fighting hard, and, with some good pitchers to call on, the Browns will knock off all the teams in the league now and then. What they have done to the Nats so far this season—and, in fact, in nearly every other season—is now no longer news.

In Cleveland Peckinpaugh has a good hitting team and some good pitchers to help out Wesley Ferrell, but its defense is woefully weak and the writer figures that the Tribe will end the season no better than at the top of the second division.

1932 Fate of Nats Anybody's Guess.

What 1932 has in store for the Nationals is anybody's guess. This looks to be a Yankee year and only a complete collapse will stop Joe McCarthy's men, who have been getting good pitching and hitting like nobody's business. The Mackmen appear to be not much better than an average team, even with Jimmy Foxx showing the way in homers, when Lefty Grove or George Earnshaw is not in the box for them. George (Rube) Walberg and Leroy Mahaffey are only ordinary performers this year and the A's hitting alone can not carry them to the top.

Getting around to the Nationals, they have proven to be a complete contradiction. When facing their two greatest rivals they have managed to key themselves up and beat both, holding a 7-6 edge over the Yankees and a 7-5 advantage over the Athletics in season's play to date. This gives them a record of 14 triumphs and 11 losses, against the two best clubs in the league, but against this must be pitted the sorry showing against the second-flight St. Louis Browns of seven losses in eight games, while they also have dropped five to the lowly Boston Red Sox and two to the White Sox, almost as poor a team as the Beaneaters. And these fourteen defeats against low-rated teams just about account for the difference between them and the Yankees.

Nats Consistently Inconsistent.

Manager Walter Johnson's team seems to be consistent only as regards inconsistency. There is no question but that the team packs a punch, but it has days when it looks like one of the weakest offensive teams in the league. And this also goes for its mound staff. It boasts some good flingers in Crowder, Brown and Weaver, but none of this trio is good all of the time. Dick Coffman, recently obtained from St. Louis, has not earned a regular starting berth yet, while this also goes for Alphonse (Tommy) Thomas, a veteran purchased from the Chicago White Sox. Bob Burke apparently lacks something.

Fred Marberry seems to have been relegated to a relief role after having failed as a starter and he pleased his boss mightily in Cleveland Tuesday by showing more speed than at any time this season while relieving Brown, who was forced out because of a minor injury. Until "Firpo" showed this flash of his old form, it looked as though he had left his fast one in his home in the wilds of Texas.

Hurlers Impotent When Hitters Hit.

Unfortunately, with his team getting good pitching some of the time and good hitting some of the time, Johnson still was unable to get his men in winning ways for the simple reason that too often the good hitting came in the poorly pitched games, and vice versa.

The Nationals went particularly well during their last home stay, however, and Johnson is hopeful that they will pick up where they left off on the last one when they start entertaining over a long stretch beginning next Sunday. As a matter of fact, they must do this—or else.

SWIM
9:30 A.M. to 11:30 P.M.
IN WATER FIT TO DRINK ALL THE TIME IN THE BIG
CRYSTAL POOL
AT GLORIOUSLY GAY
GLEN ECHO
FREE ADMISSION
AMUSEMENT PARK
ADULTS 50c
KIDDIES 25c
INCLUDES LOCKER & TOWEL

COMPLETE MAJOR LEAGUE AVERAGES OF ALL games played up to and including Saturday, compiled by The Washington Post Statistician.

AMERICAN LEAGUE
Club Batting.

Teams.	G.	AB.	R.	H.	2b.	3b.	HR.	SB.	Rbl.	Ave.
New York	63	2,204	429	633	109	38	72	56	406	.287
Cleveland	65	2,286	361	646	139	20	30	17	325	.283
St. Louis	63	2,220	328	627	117	35	30	39	297	.282
Philadelphia	66	2,408	404	670	123	26	74	20	376	.278
WASHINGTON	65	2,307	334	634	121	40	38	17	316	.275
Detroit	63	2,197	340	596	117	28	31	51	295	.271
Boston	63	2,093	201	518	83	23	17	18	191	.247
Chicago	63	2,178	269	525	96	25	11	36	232	.241

FIRST BASEMEN.

Player and team.	G.	AB.	R.	H.	2b.	3b.	Hr.	Sb.	Rbl.	Ave.
Alexander, Bos.	32	47	7	19	1	1	0	0	8	.404
Foxx, Phila.	66	253	67	96	9	6	29	2	83	.379
Gehrig, N. Y.	63	252	61	85	13	5	19	1	69	.337
Burns, St. L.	63	248	49	80	13	4	4	8	32	.310
Morgan, Cleve.	65	236	43	72	18	1	1	4	39	.305
Blue, Chi.	32	130	28	52	12	1	0	8	32	.276
JUDGE, WASH.	65	241	35	64	16	2	2	2	26	.265
Davis, Det.	63	253	35	65	14	6	0	4	28	.258
REoettger, Phila.	25	61	6	14	0	0	0	0	5	.230
Van Camp, Bos.	24	103	11	23	4	2	0	1	5	.223
KUHEL, WASH.	22	17	1	2	0	0	0	0	1	.118

SECOND BASEMEN.

Player and team.	G.	AB.	R.	H.	2b.	3b.	Hr.	Sb.	Rbl.	Ave.
Lazzeri, N. Y.	57	205	29	69	17	9	3	6	43	.337
Gehringer, Det.	62	237	44	70	19	4	10	6	40	.295
Cissell, Cleve.	55	223	36	62	19	3	4	2	34	.278
Olson, Bos.	36	107	10	29	1	0	0	0	5	.272
MYER, WASH.	65	260	39	73	17	10	4	4	24	.271
Melillo, St. L.	63	246	28	66	8	5	2	1	27	.268
Bishop, Phila.	50	179	36	48	13	2	3	1	18	.268
Appling, Chi.	51	149	24	40	6	2	0	1	20	.268
McManus, Bos.	50	179	17	43	9	3	1	1	15	.241
Hayes, Chi.	31	104	12	23	2	0	0	1	10	.221

THIRD BASEMEN.

Player and team.	G.	AB.	R.	H.	2b.	3b.	Hr.	Sb.	Rbl.	Ave.
KINGDON, WASH.	3	3	0	1	0	0	0	0	0	.333
Selph, Chi.	63	247	39	74	13	4	0	5	30	.300
Schuble, Det.	29	78	18	22	2	1	3	3	14	.282
Pickering, Bos.	58	192	28	53	10	2	0	2	19	.276
Dykes, Phila.	65	230	35	63	13	2	4	5	39	.274
BLUEGE, WASH.	65	237	22	60	12	1	3	3	32	.264
Kamm, Cleve.	65	242	32	64	11	2	1	3	34	.264
Crosetti, N. Y.	44	146	22	38	10	1	0	0	16	.260
Storti, St. L.	40	151	14	39	10	2	1	0	16	.258
Sewell, N. Y.	38	121	20	28	3	0	0	0	14	.232
Richardson, Det.	37	109	9	24	2	1	0	0	4	.220
Grimes, St. L.	20	66	3	10	1	1	0	0	8	.179

SHORTSTOPS.

Player and team.	G.	AB.	R.	H.	2b.	3b.	Hr.	Sb.	Rbl.	Ave.
Levey, St. L.	63	226	29	76	9	2	0	3	25	.332
CRONIN, WASH.	54	199	23	60	13	5	4	1	39	.302
McNair, Phila.	47	192	27	55	16	2	4	3	26	.286
Burnett, Cleve.	46	169	25	48	6	2	4	3	26	.284
Powell, Det.	63	257	46	68	11	5	2	0	15	.265
Williams, Phila.	28	93	11	23	3	0	2	0	8	.247
Rhyne, Bos.	50	167	24	40	7	5	0	3	12	.240
KERR, WASH.	2	60	7	14	3	1	0	1	10	.233
Lary, N. Y.	48	167	33	37	6	3	2	6	22	.222
Kress, Chi.	60	230	29	50	12	2	3	4	33	.217
Montague, Cleve.	51	159	20	34	5	1	0	2	17	.216
Warstler, Bos.	27	67	4	12	3	0	0	2	8	.179

CATCHERS.

Player and team.	G.	AB.	R.	H.	2b.	3b.	Hr.	Sb.	Rbl.	Ave.
Dickey, N. Y.	60	239	44	81	10	4	11	2	55	.339
R. Ferrell, St. L.	58	202	37	63	14	3	4	1	29	.312
Haywood, Det.	48	151	22	46	10	1	1	0	20	.305
Cochrane, Phila.	60	206	32	66	15	2	12	0	45	.292
Myatt, Cleve.	42	134	24	39	8	1	3	2	24	.291
Connolly, Bos.	27	73	4	21	4	1	0	0	8	.288
SPENCER, WASH.	42	121	16	33	3	0	0	0	12	.273
L. Sewell, Cleve.	33	109	12	29	4	0	0	1	17	.266
Ruel, Det.	24	69	3	18	1	0	0	1	11	.261
Grube, Chi.	35	107	11	28	2	2	0	1	11	.261
MAPLE, WASH.	14	9	1	2	0	0	0	0	1	.222
Berry, Chi.	39	129	7	28	6	3	1	2	20	.217
Tate, Bos.	36	115	4	24	3	2	0	0	8	.208
BERG, WASH.	39	103	9	21	4	1	1	1	14	.204

OUTFIELDERS.

Player and team.	G.	AB.	R.	H.	2b.	3b.	Hr.	Sb.	Rbl.	Ave.
D. HARRIS, WASH.	36	41	6	16	2	2	0	0	8	.390
Walker, Det.	51	183	29	66	15	1	1	0	24	.361
Coleman, Phila.	26	73	13	25	8	0	1	1	12	.342
Averill, Cleve.	65	266	48	89	17	3	12	1	59	.335
Combs, Cleve.	57	220	38	73	11	3	5	2	27	.332
Cramer, Phila.	58	231	35	75	12	3	2	2	29	.325
Porter, Cleve.	63	277	52	89	20	3	8	2	33	.321
F. Schulte, St. L.	62	270	52	84	21	4	7	3	42	.311
Jolley, Bos.	60	232	21	74	9	2	3	1	38	.319
Ruth, N. Y.	61	228	57	72	3	3	22	2	67	.316
Goslin, St. L.	68	245	45	77	13	3	3	7	53	.314
Vosmik, Cleve.	65	257	41	80	18	6	3	2	38	.311
REYNOLDS, WASH.	62	262	35	81	16	4	8	5	46	.309
MANUSH, WASH.	62	249	49	77	14	5	12	0	50	.309
Simmons, Phila.	55	224	42	84	14	4	15	1	62	.307
Webb, Det.	56	204	27	62	12	2	5	0	31	.299
Stone, Det.	62	251	51	74	17	4	6	2	41	.295
Fothergill, Chi.	52	167	17	49	9	2	3	4	28	.293
WEST, WASH.	64	252	39	73	10	4	5	0	46	.290
Campbell, St. L.	56	232	32	67	20	4	3	2	31	.289
Oliver, Bos.	52	187	18	54	12	2	0	1	12	.289
White, Det.	36	74	11	21	2	1	1	1	8	.284
Jenkins, St. L.	24	61	5	17	1	0	0	0	5	.279
Appling, Chi.	51	149	24	40	6	2	0	1	18	.268
McManus, Bos.	50	179	17	43	9	3	1	1	20	.268
Hayes, Chi.	31	104	12	23	2	0	0	1	10	.221

PITCHERS.

Player and team.	G.	AB.	R.	H.	2b.	3b.	Hr.	Sb.	Rbl.	Ave.
KINGDON, WASH.	3	3	0	1	0	0	0	0	0	.333
Selph, Chi.	63	247	39	74	13	4	0	5	30	.300
Schuble, Det.	29	78	18	22	2	1	3	3	14	.282
Pickering, Bos.	58	192	28	53	10	2	0	2	19	.276
Dykes, Phila.	65	230	35	63	13	2	4	5	39	.274
BLUEGE, WASH.	65	237	22	60	12	1	3	3	32	.264
Kamm, Cleve.	65	242	32	64	11	2	1	3	34	.264
Crosetti, N. Y.	44	146	22	38	10	1	0	0	16	.260
Stortl, St. L.	40	151	14	39	10	2	1	0	16	.258
Sewell, N. Y.	38	121	20	28	3	0	0	0	14	.232
Richardson, Det.	37	109	9	24	2	1	0	0	4	.220
Grimes, St. L.	20	66	3	10	1	1	0	0	8	.179

NATIONAL LEAGUE
Club Batting.

Teams.	G.	AB.	R.	H.	2b.	3b.	HR.	SB.	Rbl.	Ave.
Philadelphia	68	2,449	399	728	142	34	53	25	363	.297
New York	59	2,125	313	590	109	22	46	18	298	.278
Pittsburgh	58	2,087	259	587	108	42	20	37	238	.278
Brooklyn	66	2,316	307	621	118	24	43	26	290	.268
Cincinnati	71	2,499	282	666	116	39	23	22	260	.267
Boston	64	2,298	302	612	134	23	27	22	276	.266
Chicago	63	2,172	295	576	117	28	31	15	275	.265
St. Louis	60	2,076	271	547	118	21	32	33	237	.264

FIRST BASEMEN.

Player and team.	G.	AB.	R.	H.	2b.	3b.	Hr.	Sb.	Rbl.	Ave.
Hurst, Phila.	68	267	53	100	18	2	19	1	69	.375
Terry, N. Y.	59	250	51	80	19	3	12	1	48	.320
Grimm, Chi.	60	226	27	68	9	1	3	0	37	.301
Collins, St. L.	58	218	36	63	10	5	12	0	49	.289
Suhr, Pitts.	58	220	37	63	12	3	3	0	33	.286
Shires, Bos.	49	177	20	48	8	2	3	0	27	.271
Hendrick, Cin.	48	161	22	42	5	2	1	1	12	.261
Kelly, Bklyn.	54	179	20	44	7	1	3	0	19	.246
Bottomley, St. L.	32	88	9	20	4	1	3	0	13	.227
Leslie, N. Y.	30	91	2	7	1	0	1	0	6	.226

SECOND BASEMEN.

Player and team.	G.	AB.	R.	H.	2b.	3b.	Hr.	Sb.	Rbl.	Ave.
Critz, N. Y.	56	243	36	79	10	2	0	1	21	.325
Grantham, Cin.	54	219	36	70	12	4	2	1	18	.320
Frisch, St. L.	50	207	27	64	11	2	0	1	15	.309
W. Herman, Chi.	62	251	37	77	19	3	1	4	32	.307
Cuccinello, Bklyn.	56	253	28	72	12	2	3	1	34	.285
Mallon, Phila.	51	176	30	50	7	0	2	1	15	.284
Piet, Pitts.	58	213	22	60	8	7	1	0	31	.282
Morrissey, Cin.	40	106	6	25	7	1	0	1	7	.236
Maranville, Bos.	63	222	28	58	9	2	0	2	15	.216

THIRD BASEMEN.

Player and team.	G.	AB.	R.	H.	2b.	3b.	Hr.	Sb.	Rbl.	Ave.
Whitney, Phila.	66	265	44	87	20	5	2	4	45	.328
Traynor, Pitts.	53	210	27	63	14	3	0	3	24	.300
Stripp, Bklyn.	55	199	35	58	12	3	1	3	21	.291
English, Chi.	44	163	21	52	7	4	0	2	19	.319
Adams, St. L.	30	127	22	35	4	1	0	1	9	.276
Finn, Bklyn.	31	113	16	30	1	2	0	2	10	.265
High, Cin.	34	139	15	35	4	1	0	1	3	.254
Hack, Chi.	34	101	18	25	4	1	0	1	3	.247
Vergez, N. Y.	56	207	23	50	8	1	3	2	8	.242
P. Knothe, Bos.	59	230	27	51	10	1	4	0	24	.222
Gilbert, Cin.	66	258	18	57	13	2	0	2	29	.221

SHORTSTOPS.

Player and team.	G.	AB.	R.	H.	2b.	3b.	Hr.	Sb.	Rbl.	Ave.
Urbanski, Boston.	62	264	41	80	17	3	5	5	31	.303
Bartell, Phila.	68	274	54	81	19	2	1	2	29	.296
Vaughn, Pitts.	61	180	19	51	5	1	2	2	26	.283
Jackson, N.Y.	51	193	23	50	17	1	1	5	26	.259
Wright, Brookly.	56	216	19	54	12	2	1	1	19	.250
Gelbert, St. L.	52	204	24	51	12	2	0	1	22	.250
Jurges, Chicago.	58	208	30	51	15	3	2	0	19	.250
Boytcher, Cin.	62	183	17	37	8	1	0	2	11	.202
Thevenow, Pitts.	21	71	5	12	0	0	0	0	4	.168

CATCHERS.

Player and team.	G.	AB.	R.	H.	2b.	3b.	Hr.	Sb.	Rbl.	Ave.
Lombardi, Cin.	48	173	29	63	14	3	3	0	37	.364
V. Davis, Phila.	48	142	15	47	5	2	6	2	25	.331
Picinich, Bklyn.	21	47	5	15	6	0	0	0	10	.319
Hogan, N. Y.	54	186	10	57	5	0	0	0	33	.306
Grace, Pitts.	50	175	21	51	8	1	4	0	24	.291
Madjeski, St. L.	36	105	7	30	5	0	2	0	12	.286
O'Farrell, N. Y.	24	86	5	10	2	0	0	0	3	.256
Spohrer, Bos.	47	120	9	32	5	1	0	0	11	.266
W. Harrrave, Bos.	39	111	10	30	6	1	2	1	18	.261
J. Wilson, St. L.	36	131	10	30	6	1	2	1	18	.261
McCurdy, Phila.	43	112	12	27	5	1	1	1	12	.252
Bukeforth, Bklyn.	23	39	5	9	1	1	0	0	10	.241
Lopez, Bklyn.	49	166	16	37	6	1	1	0	4	.231
Hartnett, Chi.	44	163	20	36	9	1	4	0	16	.223
Hemsley, Chi.	27	76	17	16	4	3	2	0	10	.211
Manion, Cin.	30	89	5	18	2	0	0	0	8	.203

OUTFIELDERS.

Player and team.	G.	AB.	R.	H.	2b.	3b.	Hr.	Sb.	Rbl.	Ave.
P. Waner, Pitts.	59	247	45	94	32	7	5	10	37	.381
Klein, Phila.	68	289	79	108	30	11	22	9	73	.363
Haley, Cin.	37	142	24	51	13	3	2	2	18	.359
F. Herman, Cin.	70	281	43	95	14	12	8	5	47	.338
Stephenson, Chi.	57	225	35	76	22	1	2	1	38	.338
O'Doul, Bklyn.	60	251	49	84	14	5	4	2	27	.335
Ott, N. Y.	59	220	46	72	16	3	14	4	49	.327
L. Waner, Pitts.	56	249	43	81	14	3	8	2	13	.325
Worthington, Bos.	64	275	42	89	21	9	6	1	48	.324
J. Moore, Chi.	50	194	31	59	12	2	6	1	29	.304
Berger, Bos.	53	218	41	66	11	2	3	1	15	.284
Roettger, Cin.	34	116	12	33	2	2	1	0	9	.302
G. Davis, Phila.	62	208	34	61	13	1	1	3	27	.301
D. Taylor, Bklyn.	39	146	24	43	4	2	3	4	15	.295
Lee, Phila.	63	256	27	71	16	4	2	2	39	.289
L. Wilson, Bklyn.	55	194	35	55	12	1	4	1	29	.283
Gudat, Chi.	22	46	8	13	1	1	1	0	5	.283
Lindstrom, N. Y.	56	243	38	68	11	3	3	5	35	.280
Schulmerich, Bos.	55	219	28	61	16	2	3	3	35	.279
Watkins, St. L.	52	190	26	53	14	1	3	1	35	.279
R. Moore, Bos.	29	77	8	21	7	0	0	1	23	.272
Cuyler, Chi.	71	278	51	75	10	3	3	2	21	.270
Barbee, Phila.	41	154	19	41	8	3	4	1	25	.266
Crabtree, Cin.	41	154	19	41	8	3	4	1	25	.266
Koenecke, N. Y.	39	131	32	34	5	3	0	4	12	.260
Richbourg, Chi.	38	133	20	34	2	2	1	0	12	.260
Frederick, Bklyn.	53	204	28	52	15	1	5	1	26	.255
Pepper, St. L.	21	57	3	14	2	1	0	1	5	.246
Leach, Bos.	41	119	13	29	8	1	0	1	12	.244
Blades, St. L.	31	70	23	17	6	1	2	1	11	.243
Orsatti, St. L.	45	146	21	35	10	2	1	2	19	.240
Martin, St. L.	43	164	26	39	10	3	3	5	20	.237
Douthit, Cin.	52	217	20	50	7	0	1	2	17	.230
Fullis, N. Y.	33	83	16	19	4	0	1	0	8	.229
Allen, Pitts.	23	59	9	11	4	2	1	0	6	.186
Comorosky, Pitts.	24	61	7	10	0	1	0	2	8	.164

PITCHERS.

Player and team.	G.	AB.	R.	H.	2b.	3b.	Hr.	Sb.	Rbl.	Ave.
Gibson, N. Y.	17	10	1	4	0	0	0	0	0	.400
Brame, Pitts.	12	9	2	3	0	0	0	0	1	.333
Lucas, Cin.	40	76	8	23	2	1	0	0	11	.329
Rixey, Cin.	9	13	1	4	0	0	0	0	1	.308
Benton, Cin.	15	20	4	6	0	0	0	0	2	.300
Dean, St. L.	16	27	5	8	3	0	0	0	2	.296
Cantwell, Bos.	17	27	2	8	0	0	0	0	2	.296
Betts, Bos.	12	32	3	9	0	0	0	0	2	.281
W. Harris, Pitts.	12	22	1	6	2	0	0	0	2	.273
J. Elliott, Phila.	15	26	2	7	0	0	0	0	2	.269
Mungo, Bklyn.	16	48	3	11	2	0	0	0	2	.255
Zachary, Bos.	14	28	2	7	3	0	0	0	2	.250
Fitzsimmons, N. Y.	13	37	2	9	2	1	1	0	2	.243
Hallahan, St. L.	14	37	2	9	1	1	0	0	3	.243
Heimach, Bklyn.	14	17	5	4	2	0	1	0	3	.235
P. Collins, Phila.	21	39	5	9	0	1	0	0	3	.231
Swift, Pitts.	18	18	0	4	0	0	0	0	1	.222
H. Bell, N. Y.	14	9	0	2	0	0	0	0	1	.222
Malone, Chi.	12	28	3	6	1	0	0	1	2	.214
French, Pitts.	19	38	2	8	1	0	1	0	2	.211
Clark, Bklyn.	16	36	4	7	1	0	0	0	1	.194
Brandt, Bos.	16	42	7	8	0	0	0	0	4	.190
Hubbell, N. Y.	17	44	3	8	0	1	0	0	2	.182
Syl. Johnson, St. L.	14	22	0	4	1	0	0	0	2	.182
Kolp, Cin.	14	34	2	6	1	0	0	0	1	.176
Carroll, Cin.	14	34	2	6	1	0	0	0	3	.176
Schumacher, N. Y.	12	17	2	3	1	0	0	0	2	.176
Walker, N. Y.	14	23	1	4	0	1	0	0	1	.174
R. Smith, Chi.	13	19	0	3	1	0	0	0	3	.158
Hansen, Phila.	18	19	1	3	1	0	0	0	1	.158
Buah, Chi.	15	32	2	5	1	0	0	0	1	.156
Derringer, St. L.	14	20	2	3	1	0	0	0	0	.150
Warnecke, Chi.	14	42	3	6	0	1	0	0	3	.143
Benge, Phila.	21	35	1	5	0	0	0	0	4	.143
Root, Chi.	16	34	6	4	0	0	0	0	2	.118
R. Brown, Bos.	13	26	2	3	0	0	0	0	4	.118
Phelps, Bklyn.	11	18	0	2	0	0	0	0	2	.111
Frankhouse, Bos.	14	9	1	1	0	0	0	0	2	.111
Vance, Bklyn.	12	29	2	3	0	0	0	0	0	.103
Swetonic, Pitts.	12	30	1	3	1	0	0	0	2	.100
Carleton, St. L.	14	10	1	1	0	0	0	0	1	.100
Holley, Phila.	14	41	3	4	0	0

THREE SEEDED TEAMS IN MID-ATLANTIC NET SEMIFINALS

Mangan and Markey Are Favorites

Eliminate Gould and Hermann in Four-Set Match.

Welsh-Shields Only Unseeded Victors in Running.

THREE seeded teams and a dark horse combination survived the hot afternoon of play in the Middle Atlantic doubles tournament yesterday at Columbia, and will fight it out this afternoon at 3 o'clock for the right to go into the final round.

Bud Markey and Tom Mangan, favored to win the tournament, looked every whit capable of it yesterday in doing away with Gene Hermann and Murray Gould in a fine four-set match, 7—5, 10—12, 6—3, 6—3. Markey's alert net playing, his lobbing and his thunderous overheads, plus Mangan's steady play, won for the victors. Hermann and Gould played their best tennis as a team to press the seeded No. 1 team throughout. Their win of the second set was the result of much inspired volleying, and some super "getting" by Hermann.

Mason-Considine Lose In Last Two Sets.

Lieuts. Gerry Smith and Roy Graham vindicated their high seeding by showing a great home-stretch drive to beat Dick Mason and Bob Considine, 6—3, 1—6, 3—6, 6—3, 6—2, after all had appeared in favor of losers. Graham's exaggerated top spin drives were a constant source of worry to the victims, while Smith's volleying and overhead work carried the needed punch to put his side ahead.

Frederico Sendel, former Mexican Davis Cup player, and Alan Staubly, lambasting former George Washington University netman, continued their straight set winning streak by romping over Joe Rutley and John Ladd, 6—1, 6—3, 6—4, in the most decisive match of the day. The winners were on top of every ball, hitting with gerat vigor, and constantly bringing off winning shots.

Berney Walsh and Ran Shields, unseeded, reached the semifinals at the expense of Lieut. Comdr. Vincent Godfrey and Ensign Jimmy Farrin in a fast four-set match, 6—3, 3—6, 6—3, 6—4.

Today Mangan and Markey play Welsh and Shields, and Smith and Graham encounter Sendel and Staubly. The finals will be played tomorrow afternoon at 4 o'clock, the winner automatically becoming this region's representative in the national doubles championship in Boston late in August.

U. S. OPEN GOLF TITLE TO GENE SARAZEN

Continued From Page 15.

while the crowd galloped up toward the clubhouse for the big climax.

Gene put his second in the trap to the right of the eighteenth, but he was hole high: Policemen, officials and spectators were still in a scramble on and off the green when Sarazen nonchalantly took out his niblick and hoisted the ball to the carpet, barely 6 feet from the cup.

It was nearly ten minutes before things could be sufficiently cleared for him to putt. The Sarazen grin by now was all over his face. He finally stepped up, poked in the ball and made a hasty grab for it, while the crowd surged in upon him.

From here almost to the towers of Manhattan draped against the skyline might have been heard the roar that acclaimed the only man except Bob Jones to hold the American and British open championships the same year.

Didn't Expect to Win, Sarazen Tells Cameras

Fresh Meadow Country Club, Flushing, N. Y., June 26 (A.P.).—Declaring he was in too great a daze to collect his thoughts, Gene Sarazen made one of the shortest acceptance speeches in history today, when he was presented the national open golf trophy and a cash prize of $1,000 by H. H. Ramsay, president of the U. S. G. A.

"I'm not prepared to say anything," asserted the stocky little champion. "I really didn't expect to win it when I started playing this afternoon. All I can say is thank you."

The ceremony was held on the lawn in front of the clubhouse, with a half dozen movie cameras whirring and a microphone sending the proceedings over a national radio chain.

In congratulating Sarazen upon his triumph, Ramsay characterized his performance as "one of the most astounding in the history of golf." Gene's closing 66 he termed a "masterpiece."

"He's a little fellow, but beneath that small frame beats one of the most courageous fighting hearts in the world. His play today stamped him as a champion of champions."

'Greatest Living Golfer,' Jones Says of Sarazen

Fresh Meadow Country Club, Flushing, N. Y., June 25 (A.P.).—Bobby Jones today paid tribute to Gene Sarazen as the "greatest living golfer." The retired world champion, who quit in 1930 after a "grand slam" in Great Britain and America, praised the new titleholder's last round as the "finest competitive exhibition on record."

"It was marvelous," Jones said.

The Georgian was a spectator throughout the tournament, but he had his troubles, even with an official's badge, trying to escape being knocked down in the final rush.

Jones will match strokes with Sarazen in an exhibition match tomorrow at Fresh Meadow. He will pair with Tommy Armour against Sarazen and Bill Burke in an eighteen-hole match for the benefit of Mayor Walker's unemployment fund.

EDGEMOOR NETMEN COP.

Edgemoor cut down Argyle's lead in the Suburban Tennis League yesterday by handing the league leaders a 6-1 beating on the Argyle courts.

Singles—Spottswood (A.) defeated Walker, 6—0, 6—1; Kelliher defeated Gable, 6—1, 6—2; Willis defeated Thurtell, 6—4, 6—4. Doubles—Willis and Hathaway defeated Thurtell and Spottswood, 6—2, 6—3; White and Walker defeated Gable and Bates, 6—2, 6—2; Willoughby and Beattie defeated Decker and Bates, 6—4, 7—5; Kelliher and Tracy defeated Kilch and Lamar, 6—1, 6—0.

MORATORIUM IS SUGGESTED ON TRACK AND FIELD RECORDS —EDGREN

GOLF CROWN PICKED FOR HOWELL

Course Favors W.-L. Star in College Tournament.

HOT SPRINGS, Va., June 25 (A.P.).—Friends of young Billy Howell, sensation of last year's National Amateur and Washington and Lee's ace, are counting strongly on his familiarity with the Cascades course here to stand him in good stead at the National Intercollegiate Golf Championship here, beginning Monday.

Howell holds the course record of a par 71 jointly with T. Philip Perkins, former British amateur champion, and it was over this course, when a youngster of 16, that he captured the Virginia State championship.

Here, even more than is usual, familiarity with the course is a valuable asset. Accuracy, above all, is a vital necessity over the Cascades course. The fairways are narrow and bounded by thick woods, deep ravines and hazardous roughs. The greens are cannily trapped, particularly the one-shot holes, each of which demands a direct pitch to the flag.

Representative Field Entered.

Colleges and universities from every section of the country will have entrants in the intercollegiate event, all seeking to become heir to the throne vacated by George T. Dunlap, jr., captain of the 1931 Princeton team.

Among those to enter are Harvard, Yale, Princeton, Dartmouth, Columbia, Lehigh, Washington and Lee, William and Mary, North Carolina and others. Yale's six-man team won the team title last year at Olympia fields.

The matches will last throughout the week. Thirty-six holes of match play, 18 each day, will be held Monday and Tuesday to determine the team championship. Qualifying rounds also will be played on these days, with the lowest 32 to qualify.

First and second rounds of the individual tournament will be played Wednesday in 18 holes of match play. The quarter finals will be played Thursday, over 36 holes; the semifinals, also 36 holes, Friday, and the finals Saturday.

Parker and Stoefen In West's Net Final

Chicago, June 25 (A.P.).—Two of the most promising youthful stars of tennis, Frankie Parker, of Milwaukee, and Lester Stoefen, of Los Angeles, crashed into the finals of the Western singles championship tournament at River Forest today.

Parker, who had entered the semifinal round with a brilliant five-set victory over the favored George Lott, of Chicago, followed through today under the rays of a scorching sun to eliminate Junior Coen, of Kansas City, 6—4, 6—1, 5—7, 6—2, to become a finalist. Stoefen survived a hard struggle by defeating Gilbert Hall, of South Orange, N. J., 6—4, 7—9, 6—2, 0—6, 6—2.

Washingtonians Lead Women's Net League

The George Washingtonians, led by Frances Walker, who beat Mrs. Frances Stone, 6—4, 2—6, 6—4, in a splendid match, took first place in the Women's District Tennis League last week. The deposed Nationals, now in second place, had led the league since the start of the season.

STANDING OF THE TEAMS.

	W.	L.	Pct.
George Washington	32	9	.780
Nationals	40	12	.769
Chevy Chase	24	9	.757
Rock Creek	18	19	.486
Wardman	21	23	.456
Shoreham	15	18	.454
Bureau of Standards	16	21	.432
Columbia	13	28	.346
Racqueters	10	24	.294
Mount Pleasant	6	33	.153

Results of Matches.

Ruth Widmer (Nat.), defeated Anne Goldsmith (Ward.), 6—3, 6—2; Florence Meier (Nat.), defeated Grace Holmes (Ward.), 6—0, 6—0; Elizabeth Clary (G. W.), defeated Ruth Widmer (Nat.), 6—3, 6—2; Corrella Morris (G. W.), defeated Janet Wright (Nat.), 6—3, 7—5; Margaret Nutting (Col.), defeated Martha Myers (Shore.), 6—1, 6—1; Florence Meier (Nat.), defeated Rene Claudel (C. C.), 6—4, 6—1; Frances Stone (C. C.), defeated Dorette Miller (Nat.), 7—9, 6—2, 6—1; Frances Stone (C. C.), defeated Mary Ryan (Rac.), 6—1, 6—0; Rene Claudel (C. C.), defeated Reba Bartore (Shore.), 6—1, 6—1; Betty Whitfield (Ward.), defeated Peggy Keyser (Nat.), 6—1, 6—4; Martha Myers (Shore.), defeated Elizabeth Judd (B. & A.), 6—1, 6—4; Grace Haley (Shore.), defeated Elizabeth Robertson (Col.), 6—2, 8—6; Frances Walker (G. W.), defeated Frances Stone (C. C.), 6—4, 2—6, 6—4.

Ready readers await the offers in Post Classified Ads, the first thing

STATE EVENT TO HOWELL, 9 AND 7

Watts Loser in Final for Virginia State Championship.

By DILLON GRAHAM
(Associated Press Sports Writer).

JAMES RIVER COURSE, Country Club of Virginia, Richmond, June 25 (A.P.).—Billy Howell, of Richmond, just a few months out of his teens, today easily won his second successive Virginia amateur golf championship and his third in five years by overwhelming Jimmy Watts, of Lynchburg, 9 and 7.

The slender blond-haired shot maker applied the pressure after the first nine holes and quickly pulled away from Watts, the 16-year-old youth playing his first tournament. Watts was game, one of the hardest fighters this annual tournament has ever seen, but even his continual battling could not keep even with the fine shots rifling off Howell's clubs.

His victory today just about offered conclusive evidence that Howell is the "Bobby Jones" of Virginia golf. He has been to the finals every year since 1928, except in 1929, when he won the medal and was knocked off in the first round.

Howell Finishes Ninth, 2 Up.

Watts won the first hole this morning after laying Howell a stymie, but dropped the second as he 3-putted. The Lynchburg player took the third after hooking his second off to the left of the green as Howell 4-putted.

Howell took the next two in par figures to go up and was never threatened during the remainder of the engagement. He rounded the ninth hole 2 up. Billy's pars were good enough to win the tenth and eleventh.

After halving the twelfth, Watts won the thirteenth with par four. Here Howell had a great drive which rolled into a trap just short of the 322-yard green.

Billy Seven Up At Intermission.

Pars on the fourteenth and fifteenth put Howell 5 up. Watts' drive was over on the short fourteenth and his tee shot was far into the rough on the right of the next hole. After halving the sixteenth in par 5s, Howell captured the last two holes with a par 3 on the seventeenth and a birdie on the eighteenth to go to lunch 7 up.

Billy lost his chance to close out the match on the twenty-eighth by three putting, but won the title on the twenty-ninth with a birdie 3, sinking a 20-foot roller.

Leesburg Will Put Ball Team in Field

Special to The Washington Post.

Leesburg, Va., June 25.—A baseball team has been organized in Leesburg, with Harry Flippo, manager, and Kelly Peach, booking agent for the club. Included in the list of players are Paul James, outfielder; Selden Peach, Kelly Peach, Dick Larrick, Buck Trussell, Rocky Elgin, Pop Johnson, John Devine, of Waterford; Charlie Cummings, Howard James, M. Pulliam, of Berryville, formerly a pitcher on the Medical College of Virginia nine; Cy Hall and Dick Lawson, of Upperville.

A double-header is scheduled for July 4 on the home grounds with the Auth Athletic Club, of Washington.

Woodmont to Stage Girls' Championship

The first junior championship for girls to be played in this District will be staged on the course of the Woodmont Club next Thursday and Friday. Competition will be 36 holes, medal play, 18 each day, and the event will be open to all junior golfers who have not reached their twenty-first birthday, regardless of club affiliations.

Unattached players will pay an entrance fee of .$2, but club members may enter for $1. Entries may be sent to Mrs. F. R. Keefer, president of the Women's District Golf Association, or Mrs. J. Marvin Haynes, chairman of the tournament committee.

The women's interclub team matches will be continued tomorrow on the course of the Woodmont Club. Next Wednesday will be women's tournament day at the Columbia Club.

FRONT ROYAL NINE WON 23 OF 26

All-Stars Have .305 Batting Average; Jewett Is Hero.

FRONT ROYAL, Va., June 25.—Baseball fans, both local and foreign, who have followed the fortunes of the All-Stars this season may be interested in the following date that covers all games through June 19. The club has played 26 games, and of this number have won 23, while losing but two and tying one, for a winning percentage of .920. The Dixie Pigs, of Washington, D. C., and Waynesboro (Va.) are the only teams to defeat the Stars.

In these games the locals have appeared at bat 858 times and collected 262 hits for a total of 386 bases. In this total are 36 doubles, 19 triple and 12 home runs. From these hits the locals have scored 216 runs, 189 of which were earned. The club has drawn 106 walks, has sacrificed 28 times, while 114 local batsmen have struck out. The team's batting average is .305. All-Star base runners have stolen 54 bases.

Fielding Average Of Stars .926.

Their opponents, on the other hand, have collected 166 hits for 68 runs, 41 of which were earned. All-Star pitchers have fanned 167 batters and issued only 37 passes.

In the field the Stars have a record of 693 putouts, 287 assists and 78 errors for a percentage of .926, opposing teams have committed 79 errors.

The Stars have averaged 10 hits and 6.5 runs per game, as against 6.5 hits and 2.6 runs for the opposition.

Jewett, with ten wins as against only one defeat, leads the pitchers. He has scored eight shutouts and has an earned run percentage of 70.636. Johnson ranks second with eight wins and one loss, and an earned run percentage of 1.62.

At bat, Jewett and Nesbitt with .400 and .388, respectively, are the leading hitters. These figures, which don't lie, should be self-explanatory.

High School Trackmen Credited With 6 Records

Chicago, June 25 (A.P.).—Six new track and field records today were approved by the national committee on records of the National Federation of High School Athletic Associations.

The new national prep records were:

100-YARD DASH—Record of 9.6 seconds made by Foy Draper, Huntington Park (Calif.) High, at the Bay League meet, April 30, 1932.

120-YARD HIGH HURDLES—Record of 14.9 seconds made by Sam Allen, Bristow, Okla., at University of Chicago national meet, June 4, 1932.

POLE VAULT—Record of 13 feet 6½ inches made by William Sefoton, Polytechnic High, Los Angeles, at Los Angeles City meet, April 30, 1932.

880-YARD FOUR-MAN RELAY—Record of 1 minute 28.2 seconds made by the Polytechnic High of Los Angeles, at the Southern California Interscholastic meet, Los Angeles, May 16, 1931. (Team: Walter Hopson, Ralph Olson, Clifford Ritchie and James Juvalle.)

220-YARD LOW HURDLES—Record of 23.5 seconds made by A. Oliver, Roosevelt High, Dayton, Ohio, at University of Chicago Interscholastic meet, June 13, 1931.

TWO-MILE RELAY—Record of 8 minutes 9.3 seconds made by Deerfield High, of Highland Park, Ill., at the University of Chicago Interscholastic meet, June 13, 1931. (Team: F. Fell, H. Heine, A. Fox and P. Rubly.)

FRONT ROYAL AHEAD.

Front Royal, Va., June 25.—The All-Stars defeated the Wild Cats of Williamsport, Md., here this afternoon, 9 to 2. Rudacille held the visitors to five hits, neither of their runs being earned, while the All-Stars collected ten hits off Guessaford. McCracken, Nesbitt and Lyle McFall each collected two hits for the locals. This was the twenty-eighth victory for the All Stars against two defeats.

Wildcats.	AB	H	O	A	All-Stars.	AB	H	O	A
Lowman,lf	3	0	4	0	Nesbitt,cf	4	2	0	0
Boharp,3b	4	1	1	2	La McF'l,2b	5	1	2	4
Kreps,ss	3	1	0	1	Jewett,rf	3	0	0	1
Robinson,1b	4	1	11	0	Old C'rott,rf	0	0	0	0
Myers,c	4	0	3	0	McC'n,rf,lf	4	2	1	0
C.Mock,cf	4	2	0	0	Downing,ss	4	0	3	5
R.Mock,rf	4	0	1	0	La McF'l,3b	4	2	0	2
Knode,2b	3	0	4	3	Riddick,1b	3	1	9	2
Guessaf'd,p	3	0	0	1	Eastham,lb	1	1	*7	0
					Er.C'rotti,c	3	1	4	1
					Rudacille,p	0	0	0	1
					Armstr'g,cf	0	0	1	0
Totals.	32	5	24	7	Totals.	34	10	27	15

Wild Cats	0	0	0	1	0	0	0	0	1	—2
All-Stars	0	0	2	4	1	0	0	2	x	—9

Runs—Kreps, Robinson, McCracken (2), Lt. McFall, Riddick, Eastham, Ern. Castarotti (2), Rudacille (2). Errors—Nesbitt, Eastham (2). Two-base hits—McCracken, Lyle McFall, Nesbitt, C. Mock. Three-base hits—McCracken, C. Mock. Stolen bases—Riddick, Eastham. Double plays—Downing to Riddick; Downing to Lacy McFall to Eastham. First base on balls—Off Rudacille, 1; off Guessaford, 4. Struck out—By Rudacille, 6; by Guessaford, 3. Hit by pitcher—By Guessaford (Rudacille); by Rudacille (R. Mock). Left on bases—All-Stars, 6. Wild Cats, 5.

ALEXANDRIA NINES BUSY TODAY

D. C. Police-Celtics in Feature Game of Big Card.

Special to The Washington Post.

ALEXANDRIA, Va., June 25.—Washington Police tossers, winners of twelve ball games, will be here Sunday to oppose the St. Mary's Celtics in the big attraction at Baggett's Stadium at 3 o'clock.

Two ex-big league hurlers will toe the hill in the game as rivals. Frank Watt, late with the Philadelphia Nationals, and Larry Boerner, who went south with the St Louis Cardinals, will hook up in the nine-inning duel. Watt is the ace of the Police club, while Boerner recently joined the ranks of the Celtics.

Capital City All-Stars Play Del Rayans.

The Del Ray A. C. will be after another win on the diamond Sunday when they tackle the Capital City All-Stars on Duncan's Field at 3 o'clock.

Ralph Scrivener's Fraters, primed for action, will travel to Arlington County Sunday for a twin bill with the Ballston Athletic Club. These games will be played on the home grounds of the Arlington lads and the initial tilt begins at 1:30 o'clock.

All players are requested to meet at the Puritan Candy Kitchen at 12 o'clock to make the trip.

This is one of the games for the Northern Virginia amateur title. The Fraters recently won two from the Ballston outfit. A large delegation from here will see the battles.

The Triple "A" nine will try to start a new winning streak Sunday when it engages the Palisade Club of Washington on the Shipyard Field at 2:30 o'clock.

Nation-Wide to Play At Quantico.

The Nation-Wide nine will trek to Quantico, Va., Sunday for two battles with the Quantico Indians. This is a return affair. The locals defeated the Indians recently in a 12-inning tussle, 6-4.

Manager Theodore Beach announces Jack Hudson will twirl the openers, while Burrell or Simpson will work the night-cap. The team will leave King and Peyton streets at 11:30 a. m.

Johnny Travers' Virginia Juniors are listed to meet the Sholl's Cafe nine on Haydon's Field Sunday afternoon at 2:30 o'clock. This is one of the strongest clubs in Washington. Either Nugent or Lewis will pitch for the Virginians. Players are asked to report at 1:45 o'clock.

Bill Hammond's Colonials will play the C. & P. Telephone nine on Guckert's Field at 2:30 o'clock. The Colonials hope to end the winning streak of the invaders. Coach Raymond Hewitt is undecided on his battery.

D. C. Gun Club Loses To Annapolis Team

The Spa Gun Club, of Annapolis, yesterday handed the markmanship team of the Washington Gun Club a handy trimming, 952 to 931, in singles and 213 to 211 in doubles. Stars of the visiting team were George Clark, with 98 out of 100 clays; M. Claude, with 97, and a quartet of other stars with 96. Julius Marcey was best for the locals, with 95.

SINGLES.

ANNAPOLIS.		WASHINGTON.	
George Clark	98	Julius Marcey	95
M. Claude	97	William Britt	94
W. D. Treadway	96	T. C. Pearce	94
Dr. O. B. Brice	96	Dr. J. C. Wynkoop	94
O. C. Macey	96	P. A. Williams	93
E. H. Hartge	96	Dr. A. B. Stine	93
Geo. B. Woelfel	95	H. H. Shelton	92
R. Zindorf	94	W. P. Burrows	92
B. Knighton	92	S. Livesay	92
R. B. Bond	92	J. O. Baden	92
Total	952	Total	931

DOUBLES.

O. C. Macey	45	Julius Marcey	45
Dr. O. B. Brice	43	S. Wilcox	44
George Clark	42	H. A. Bartholomew	42
O. B. Woelfel	42	P. A. Williams	41
R. Zindorf	41	W. P. Burrows	39
Total	213	Total	211

OTHER SCORES.

SINGLES—R. D. Morgan, 91; Dr. J. H. Lyons, 90; H. A. Bartholomew, 88; L. A. Plot, 87; W. B. Reed, 87; A. J. Kramer, 90; S. Wilcox, 85; A. W. Strowger, 84; Donald Woodward, 82; C. C. Fawsett, 81; Dr. A. V. Parsons, 80; G. A. Emmons, 76; W. E. Saxton, 71; J. H. Hunter, 22x25.

DOUBLES—E. H. Hartge, 40; R. B. Bond, 39; W. D. Treadway, 39; M. Claude, 37; A. W. Strowger, 33; D. Woodward, 34.

MISS BROWNE AT BEST.

Pittsburgh, June 25 (A.P.).—Mary K. Browne, of Cleveland, one-time tennis star, played brilliant golf today to win the title in the annual Allegheny Country Club's invitation tourney.

Miss Browne equalled women's par figures with a 77 and finished with 160.

Learn the power of tiny messages in Post Classified Ads. Low cost and quick response. Just phone National 4205.

GRANT BOWS TO SUTTER FOR TITLE

Tulane Ace Gains College Net Crown in Straight Sets.

MERION CRICKET CLUB, Haverford, Pa., June 25 (U.P.).—Playing a steady game with few rushes to the net, Clifford Sutter, of Tulane University, won the intercollegiate tennis singles championship today, eliminating Bryan Grant, of North Carolina University, 7—5, 6—2, 6—4.

Abandoning his usual net game, the Tulane ace adopted the steady cautious play of Grant to win the title held by Keith Gledhill, of Stanford University. The Californian was defeated yesterday in the semifinal by Grant.

Grant, seeded No. 3, won two love games in the first set against Sutter's one, but thereafter stumbled against the brilliant technique of the Tulane star. He scored 32 points in the set, while Sutter amassed 36.

Sutter Smashes Grant's Service.

In the second set, Sutter broke through Grant's service in the first game, an advantage which he carried into the second game to win, 4 points to 1. Grant took the next two games and Sutter won the following four and the set.

Grant staged a comeback in the third set by winning the first three games, losing the fourth and capturing the sixth.

With little apparent effort, Sutter took four games, lost one more, then finished the set and match by taking the last game, a love contest.

Gledhill and Coughlin, Stanford University stars, won the doubles crown when they defeated Lewis and Tidball, of the University of California at Los Angeles, 6—0, 6—4, 6—1.

Marines Bow, 10-9, In 12-Inning Game

Baltimore Firemen Win Annual Game Second Time in Row.

Special to The Washington Post.

Baltimore, Md., June 25.—Twelve innings of lost everything in baseball were put on exhibition at Oriole Park today before the Baltimore Firemen defeated the Quantico Marines, 10 to 9, in their annual game to grab the laurels for the second straight year.

Excepting for three misplays in the first inning, the Firemen would have won the victory in the regulation nine innings by a 9-to-6 score. On the other hand, had it not been for a pair of boots in the ninth, the Marines would have taken the game, 8 to 6. To be exact, fifteen errors were recorded during the contest.

Nevertheless, the Firemen came through in the twelfth frame in championship style, when Kohloff opened with a triple over Chenoweth's head in center and scored the winning run when Baldwin rapped one to the same spot.

Five thousand watched the game, which was preceded by a parade of Firemen and Marines.

Firemen.	AB	H	O	A	Marines.	AB	H	O	A
Rhodes,rf	6	0	2	0	Carden,ss	5	0	0	2
Th'pson,1b	5	1	3	3	Surratt,2b	5	1	8	2
Redmon,3b	5	1	1	2	Chen'th,cf	5	1	4	0
Hurley,3b	3	1	5	3	Ware,rf	5	1	2	0
Bever'n,lf	6	2	2	0	Porter,1b	5	2	13	0
Heins,2b	5	1	4	4	Reep,lf	4	2	2	0
Kohloff,cf	6	2	0	0	Sullivan,3b	6	0	1	3
Baldwin,c	5	2	8	2	Higgins,c	4	0	5	2
Wakef'ld,c	1	0	1	3	Henry,p	2	1	0	1
Farr,p	0	0	0	0	Richards,p	0	0	1	0
Gately,p	0	0	0	0	†Hyman	1	0	0	0
‡Schmelz	0	0	0	0	Couch,p	1	0	0	3
					Griffen,c	1	0	0	0
Totals	41	10	36	16	Totals	48	11	*33	14

*None out when winning run scored.
†Batted for Henry in ninth.
‡Batted for Farr in ninth.

Firemen	0	0	0	2	0	2	2	0	3	0	0 1—10
Marines	2	0	0	2	1	0	0	0	0	0	0 0— 9

Errors—Rhodes (2), Thompson, Redmon, Hurley, Heins, Kohloff (2), Baldwin, Schmelz, Surratt (3), Chenoweth (2), Ware, Porter (2), Reep. Errors—Heins (3), Baldwin, Carden (4), Surratt, Higgins, Reep, Hurley. Runs batted in—Reep (3), Beverungen (2), Chenoweth (2), Heins, Thompson (2), Redmon (2), Baldwin. Two-base hits—Reep, Chenoweth, Baldwin, Redmon. Three-base hits — Heins, Reep, Kohloff. Stolen bases—Chenoweth (2), Beverungen, Porter, Rhodes, Surratt, Reep (2). Sacrifices — Hurley, Gately, Redmond. Double plays—Porter (unassisted), Wakefield to Redmon, Heins to Redmon. Left on bases—Firemen, 10; Marines, 11. First base on balls—Off Wakefield, 1; off Henry, 5; off Farr, 3; off Couch, 2. Hits—Off Henry, 4 in 6 innings; off Wakefield, 9 in 7 innings; off Couch, 2 in 2⅔ innings; off Richards, 4 in 2 1-3 innings; off Farr, 1 in 2 innings; off Gately, 1 in 3 innings. Hit by pitched ball—By Richards (Schmelz). Struck out—By Wakefield, 2; by Henry, 4; by Farr, 1; by Couch, 1; by Gately, 1.

NAVY NETMEN WIN.

Navy Department had little trouble beating the last-place Veterans' Bureau team Friday in the Departmental Tennis League. Johnson and Silva won the only match in five for the losers.

Johnson and Silva (Veterans' Bureau), defeated Trapnell and Schade, 6—1, 6—2; Surat and Wilson (Navy) defeated Hurdle and Litschel, 6—1, 6—0; Wilkinson and McClung (N.), defeated Kalks and Bibb, 6—0, 6—0; Bates and Rounds (N.) defeated Kelcey and Evans, 6—0, 10—8; Rork and Lewis (N.) defeated Pratt and McDonald, 6—1, 6—1.

From Tee to Green

Henry Litchfield West

Whether men came down from monkeys,
Hippopotami or donkeys,
Is a thing that does not worry me at all,
For I've made a resolution
Not to talk on evolution,
Or what's happened since the time of Adam's fall.

But I know an awful boresome,
Aggravatingly slow foursome
Which meanders very slowly 'round the course;
Their profound deliberation
Fills my soul with irritation,
And I'm tired shouting at them 'til I'm hoarse.

Though these bipeds, slow as hearses,
And oblivious to curses,
Are at present duly classified as males,
I assert my firm conviction,
Without fear of contradiction,
That their ancestors were prehistoric snails.

here is a printed announcement on the wall of the grill room of the Congressional Club which is more honored in the breach than in the observance. "The rules of golf and etiquette," it says, "MUST be observed." Every golfer knows that there are rules of golf, even if he is not familiar with the details. There are many golfers, however, who do not seem to be aware that there are rules of etiquette which are equally binding upon players.

H. H. Shinnick, secretary of the Indian Spring Club, discussed this matter in an interesting fashion when he came into the clubhouse recently after playing his round. A slow four-ball match ahead had held up everybody behind them, even though they had two clear holes in front. "I wish," said Shinnick, "that you would write something about the etiquette of golf. Golf is supposed to be a gentlemen's game, but certainly some of the golfers do not act in a gentlemanly manner. Can't you quote some of the rules of etiquette and impress upon golfers the proper way to play the game?"

Printing Rules Easy, But Reading Them—?

We surely can, but whether or not it will do any good remains to be seen. How many players, for instance, when looking for a lost ball, allow other matches coming up to pass them and then do not continue play until these players have passed and are out of reach? On the contrary, they seem determined to hold their place on the course no matter how much delay and inconvenience is caused. How many golfers observe the rule that "players who have holed should not try their putts over again when other players are following them?" How many players move off a green as soon as they have holed out, instead of remaining on the green while they mark their score cards? How many players carefully fill up the holes they have made in a sand trap? How many players tee up before their opponent drives?

More golfers read this column in The Post than ever look within the covers of the book on rules and etiquette, and doubtless many of them now learn for the first time that many of the things they do on the golf course are violations of the etiquette of the game. If the nine paragraphs which are listed under "Etiquette of Golf" were committed to memory and faithfully observed, the game would be much more enjoyable for everybody.

And don't forget that "if a match fail to keep its place on the green, and lose distance more than one clear hole on the players in front, it may be passed, on request being made."

Try and do it. In most cases it would be like butting your head against a stone wall.

Likes to Remember Good Scores.

"I have never broken 80 but four times in my life," said Lester A. Reeves at the Congressional Club last week, "twice on the Indian Spring course and twice on the Congressional course, 79 each time."

This remark illustrates a phase of the golfer's experience. The few good scores made by an average player are remembered to his dying day. He can tell you when and where he had a card which was phenomenally low for him, but he has forgotten—and is perfectly willing to forget—the numerous occasions when he played his normally indifferent game. His unusually good round stands out in his memory like the peak of Teneriffe in the Atlantic Ocean.

The new home of the Beaver Dam Club is certain to give universal satisfaction to the members. When the surroundings of the structure have been sodded and landscaped, the place will be most attractive.

The entrance leads into a spacious lounge, with a rug-covered floor and with the lofty peaked roof beautified by huge oak-stained rafters. Beyond this room is a large inclosed sun parlor, flanked at each end by open-air porches. At one end of the lounge is a fireplace, surrounded by easy chairs, while at the other end is an inviting dining room, separated from the lounge by tall panels of natural wood which can be removed when additional room is desired for dancing. While the building is constructed of old brick, the variegated effect is regarded as unique and it is doubtful if the walls will be given an exterior finish.

Much Credit Due Pres. Brashears.

The locker room holds over 500 lockers and there are card rooms, grill room, shower baths fitted with modern equipment and a kitchen large enough to feed an army and containing up-to-date fixtures. A large portion of the credit for the successful completion of the enterprise is due to Edward S. Brashears, president of the club, who has given time, experience and careful management to his task.

L. A. Strong was defeated by Thomas S. Pitt, 5 and 4, in the first round of match play in the Tribal Bowl competition at the Indian Spring. He had an alibi. "When I found that I could not take the bowl home with me," he said, "I had no further interest in the match."

While the effort to capture the Tribal Bowl has been keen, it would seem that the winner ought to be awarded something more than the honor of having his name inscribed upon the trophy. It need not be anything more than an inexpensive cup but it would be something for the winner to carry home and add to his other golf prizes—if he has any.

John Dudley raised an interesting question during a symposium in the grillroom of the Argyle Club last week. "I was playing in a match," he said, "and my opponent conceded me a putt when the ball was lying about 6 inches from the cup. I then putted rather carelessly, as I did not imagine the stroke meant anything, and missed. My opponent then said that as I had taken two strokes to hole out, he had won the hole. Was he right or wrong?"

Moral: Don't Play A Conceded Putt.

As a matter of fact, when an opponent has conceded you a putt and the hole, and you then putt and miss, the opponent should abide by his previous action. The mistake made by Dudley was in trying to make a putt which had already been conceded to him. "You would never catch me in a fix like that," said Bill DiEste, laughingly. "When I have been given a putt," he added, "I reach over, pick up the ball, say 'Thank you,' and walk over to the next tee." And of course this is the right thing to do.

Gen. H. E. Ely, Admiral C. B. McVey and Col. John H. Cowles were the winners last week in the contests of the Seniors Golf Association of the Chevy Chase Club.

In a blind bogey golf tournament played on the course of the Kenwood Club last week, the lucky number was 81 and R. N. Young, 91—10—81, and H. Gardner, 99—18—81, tied for the prize.

Arthur B. Thorn, the Woodmont golf professional, went over to the Allview course, this side of Ellicott City, last week, and with John Flattery, the home club professional, won first prize in a best-ball contest. Since that time he has done nothing but lavish praise upon the Allview course.

"It is the greatest course in this section of the country," he said last week. "Although only about 6,600 yards in length, it is, in my opinion, four strokes harder than Five Farms and five strokes harder than Burning Tree. I am crazy about it."

"What makes it such a great course?"

Allview Course Highly Praised.

"In the first place, it is laid out with wonderful skill. Some of the holes are the finest I ever saw. The greens are small, about one-half of the average green, and it seems to me that there are as many traps as Oakmont. There is one hole, a one-shotter, that is completely surrounded by five traps and the green is like a postage stamp. All the approaches to the greens are narrow and it takes remarkable accuracy to land your ball on any green. Besides this, the traps are very deep, with almost perpendicular sides. If you get into a trap, and it is hard to keep out of them, you are out of luck. It is true that the fairways and the greens are not in the best possible condition, for the course is only a year old, but it will not be long before Allview becomes a fine setting for a championship contest. I do not exaggerate when I say it is the finest layout I have ever seen."

"You don't have to tell me that people read all the golf news," said Dr. William I. Ogus at the Army-Navy Club last week, "because I know it."

Dr. Ogus scored an ace on the

WILLYS-OVERLAND'S NEW SERIES ON VIEW

Advanced 1932 Cars Now Available in Thirteen New Body Types.

Featuring a complete new series of streamlined bodies of ultra-modern design and engines of proved performance that meet all speed and power demands, Willys-Overland presents its advanced 1932 line of cars. These new Willys-Overland sixes, eights and Willys-Knights are available in thirteen body types in standard or custom design, with such features as free-wheeling, syncro-mesh with silent second gear, ride selector, Startix device, safety glass, slanting windshield, door-type louvres, twin-cowl ventilators, mono-piece cowl and pillar construction, rubber-mounted engine and other features.

While modernity of design and exceptional performance are chief characteristics of the new streamlined series, the matter of comfort, quality and roominess also are features. The wheelbase of 113 inches on the Six and 121 inches on the Eight and the Willys-Knight, has given the body designers ample freedom to provide maximum interior roominess in all models and to create the streamline design of the exterior.

Details of body construction reveal interesting treatment. Increased driving vision is obtained by raising the upper line of the windshield and bringing that line closer to the driver. Another important engineering feature is the one-piece cowl and pillar construction which prevents squeaks and cracks.

Comfortable riding quality of these cars is contributed to in a large degree by the use of double-acting hydraulic shock eliminators and the addition of the selective ride control on the custom models. The ride control is operated by a push-pull lever on the instrument panel which enables the driver to adjust the shock absorber action to fit the particular condition of the road being traveled.

Free-wheeling and syncro-mesh transmission with silent second gear, is standard equipment throughout the line. The syncro-mesh transmission has helical gears which provide the same quietness in second speed as is usually experienced only in high.

Use of the Startix device, which is in keeping with the modern driving convenience, eliminates the starter button.

3 Oxon Hill Women Get Study Certificates

Three members of the Oxon Hill Women's Community Club were given certificates at the recent rural women's short course at the University of Maryland. It was reported at the meeting last week of the community club. Those women who received the certificates, given to students who attend four annual sessions, were Mrs. Henry Kerby, Mrs. Wentworth C. Jones and Mrs. Charles E. Janes.

Mrs. William Cohen another of the six Oxon Hill women who attended, reported on the home furnishing course at the club meeting, while Mrs. Fred Hungerford reported to the club on the clothing course. Mrs. Janes reviewed two of the lectures given at the short course on books.

Elks Are Prepared For Orphan Outing

Lodge Will Entertain 1,400 at Glen Echo in 22d Annual Party.

John Dillon Fitzgerald, chairman of the twenty-second annual orphans outing given by Washington Lodge of Elks, announces that Manager Schloss, of Glen Echo Park, is prepared to take care of the 1,400 or more children who will be the guests of the lodge Wednesday. The committee in charge has completed all arrangements, including food and entertainment.

The twenty-five members of the Clown Band have rehearsed many new stunts. Clara Baehrle and her dancers will attend and the 60 boys of the Elks Boys' Band will give a concert. They also will lead the 30 street cars on their way to the park. The start will be made from Eleventh and F streets northwest at 10 o'clock a.m. A feature will be Johnnie Reh's Punch and Judy show. Professional talent from the local theaters also will entertain.

To each of the fourteen asylums which will send children, the committee has assigned ten or more of its personnel to look after the welfare of the children. In addition, six physicians will be with the party.

Jury Unable to Agree In Mine Murder Trial

Harlan, Ky., June 25 (A.P.).—Unable to agree after deliberating 22 hours, the jury which tried F. M. Bratcher, charged with murder in connection with the battle of Evarts, was discharged today by Special Judge T. B. McGregor.

Bratcher was the fourth defendant to be tried on a murder charge as a result of the gun battle in May, 1931, which claimed four lives. He was tried on the specific charge of murdering Deputy Sheriff James Daniels. The jury was reported eleven for acquittal and one for convention.

Robeson Sued by Wife; Ennui Wrecks Romance

London, June 25 (A.P.).—The 11-year-old marital romance of Paul Robeson, Negro singer, has gone on the rocks of sheer ennui, his wife divulged tonight.

"I began proceedings in New York courts about a month ago and hope to have my divorce soon," she said. "It is all perfectly friendly, and we will keep on being friends, but we've seen so much of each other, and both are just a bit tired and want our freedom."

Lyon Village Citizens Will Meet Tomorrow

The Lyon Village Citizens Association will meet tomorrow night at the home of Mr. and Mrs. Robert E. Freer, 204 Rucker avenue.

Mrs. Lillian Wright Smith, in charge of the garden contest being sponsored by the George Washington Bicentennial Commission, will be the speaker. Mrs. Smith will give a lecture on the care and culture of flowers and lawns.

$425 Loot Is Taken From Auto.

Women's apparel, valued at $425, was stolen yesterday from an automobile owned by Michael Tillis, of Baltimore. Tillis' car was also taken, but was later abandoned on Bates street northeast.

NEWS OF D. A. R. CHAPTERS

Fort McHenry

Members of Fort McHenry Chapter, D. A. R., were delightfully entertained Saturday evening, June 17, by Mrs. Albert P. McDowell at her home, 2379 Rhode Island avenue northeast. The meeting was the last of the summer season and was formally opened with the Lord's Prayer, led by Mrs. McDowell, and the salute to the flag, led by Mrs. Ralph Van Horn. American flags added color to the decorations.

The following officers were unanimously elected:

Mrs. Thomas Temple Hill, regent; Mrs. William L. Woodward, vice regent; Mrs. William L. Davis, second vice regent; Mrs. Albert McDowell, chaplain; Mrs. Ralph Van Horn, recording secretary; Mrs. Lula Lancaster, corresponding secretary; Miss Jennie Hammond, treasurer; Mrs. Delos W. Thayer, registrar; Miss Julia S. Jennings, historian. Those elected to the executive board were Mrs. Nellie Wooster, Mrs. Elmer L. Shane and Mrs. Lula B. Ford.

A rising vote of thanks was given the retiring regent, Miss Julia S. Jennings, for her faithful and splendid service to the chapter. Mrs. Hill, in accepting the office of regent, thanking the chapter for its unanimous support. Followed by other officers and members the newly elected regent was escorted to the dining room and seated in a chair tastefully beribboned in red, white and blue colors. On the table at her place stood a miniature fort, over which a banner bore the name "Fort McHenry." Red, white and blue flowers graced the center of the table and about the room red, white and blue candles were lighted. Pictures depicting scenes in the life of Washington, together with the patriotic color scheme, made a very appropriate setting for the Bicentennial year.

Assisting the hostess, Mrs. McDowell, in the dining room, where delicious refreshments were served, was her daughter, Mrs. Louise McDowell Slingland, a member of Washington Heights Chapter, D. A. R., of New York, who, with her young son, will be a guest of her mother until after the Fourth of July.

New Regent

Underwood & Underwood.

MRS. THOMAS TEMPLE HILL, new regent of Fort McHenry Chapter, Daughters of the American Revolution.

Janet Montgomery

The regular monthly meeting of the Janet Montgomery Chapter, D. A. R., was held at the home of Mrs. Lilly C. Stone, on River road, Bethesda, Md., Tuesday, June 21, with Mrs. J. G. H. Lilburn, regent of Maryland State D. A. R.; Mrs. James H. Dorsey, chairman of conservation and thrift in the Maryland State D. A. R., and Mrs. E. M. Willis, president of the Bethesda Woman's Club, and a member of the Mary Bartlett Chapter, of the District of Columbia, as guests.

After the prayer, salute to the flag and the singing of one verse of "America," the chapter voted to pay the dues of two delinquent members, so that the record would be perfect in the chapter and State societies. A motion was passed to place a marker in the churchyard at Bethesda at the memorial tree to Mrs. W. E. Perry; to buy cedar tree and marker from Ferry Farm to be placed at Rockville Courthouse grounds immediately following the meeting, and to purchase Maryland flag for Chevy Chase School in the fall, to be presented at the opening of school. Mrs. Demarest, chairman of ways and means, reported $2 from sale of Bicentennial plates. Plans were made for marking Old Braddock Trail and the historical homes along this route.

Mrs. J. G. H. Lilburn, State regent of Maryland, addressed the chapter, explaining the changes in the national committees and giving a clear statement of the duties of each. She also announced that Mrs. Dick, of Maryland, librarian general, will award to the chapter in Maryland turning in to the national library the greatest number of records of tombstones, Bible records and church records up to 1850, a reward of $20.

The meeting was followed by a nut planting of nuts from Mount Vernon, in honor of Mrs. Lilburn, Mrs. Dorsey, the present regent; Mrs. J. Henry Brown, Mrs. Anne T. Cunningham, Mrs. H. K. Corrick, chapter chairman of conservation; and Mrs. Edgar W. Moore and Mrs. W. T. Owens, former regents. Seeds of tropical vines, growing on the walls of the old fort where the battle of the Alamo took place in Texas were planted in honor of the members of the chapter.

After refreshments were served by the hostess, the members motored to Rockville to plant the Ferry Farm cedar and walnut on the historic grounds where Owen's Ordinary stood in 1755.

Mrs. James H. Dorsey presided at the tree planting, giving a history of the trees planted at Ferry Farm by George Washington and presented the tree to Mrs. Lilburn as a gift to the State from the chapter. The tree was planted by Billy Van Fossen, son of Mrs. Lealie G. Van Fossen, and historic earth from Ferry Farm, Mount Vernon, Wakefield, Fredericksburg, Cambridge, Independence Hall grounds at Philadelphia and Annapolis was placed around the roots. The walnut was planted in the same manner. A marker will be securely placed, and the tree and nut registered with the American Tree Association and the National Nut Tree Planting Council.

Mrs. W. T. Owens, former regent, was represented by the following poem:

When We Plant a Tree.

By HENRY ABBEY.

What do we plant when we plant a tree?
We plant the ship which will cross the sea;
We plant the mast to carry the sails;
We plant the plank to withstand the gales;
The keel, the keelson, the beam, the knee;
We plant the ship when we plant the tree.

What do we plant when we plant the tree?
We plant the houses for you and me;
We plant the rafters, the shingles, the floors;
We plant the studding, the lath, the doors,
The beams, the siding, all parts that be;
We plant the house when we plant the tree.

What do we plant when we plant the tree?
A thousand things that we daily see;
We plant the spire that outtowers the crag;
We plant the staff for our country's flag;
We plant the shade from the hot sun free,
We plant all these when we plant the tree.

State Historical

On Saturday, June 18, the State historical committee of the District of Columbia Daughters of the American Revolution made a pilgrimage to Doughregan Manor in Maryland, the ancestral home of Charles Carroll, signer of the Declaration of Independence.

Among the more than 100 members and their guests who made the trip were the national officers Mrs. Ada Mill Payne, treasurer general; Mrs. William Dunne, historian general; Mrs. Harry C. Grove, State regent of D. C. D. A. R.; Miss Helen Harmon, former State regent; Mrs. A. Y. Casanova, State historian, and Miss Kathrina L. Harvey, former State historian.

Brief talks were given in the rose bower immediately in front of the historic chapel by Mrs. Dunne, Mrs. Payne, Mrs. Grove and Mrs. Casanova.

Mrs. S. H. McCrory, vice chairman of the State historical committee, gave a resume of Charles Carroll and his work during the revolutionary period and an interesting sketch of the ancestral manor, which from 1634 to the present day still remains in the Carroll family.

After this ceremony the guests entered the old chapel where the remains of Charles Carroll are interred. A wreath was placed upon the tomb during a brief memorial service.

Lucy Holcombe

Lucy Holcombe Chapter was entertained at supper at the home of Miss Cornelia Cotton, Davidson drive, Bethesda, June 20. The newly elected regent, Mrs. Fred M. Hopkins, presided during the brief business session. Tentative plans were made for a boat trip in July. Mrs. D. K. Shute was welcomed as a new member of the chapter. Miss Alice B. Sanger gave an account of a trip of the State historic committee to Doughoregan Manor, the home of Charles Carroll, of Carrollton.

CHILE'S ECONOMIC DISTRESS BLAMED IN RECENT REVOLTS

Continued from Page 13.

Antofagasta led to the War of the Pacific.

Chilean troops occupied Antofagasta in 1879. Bolivia declared war and called on Peru for aid. Chile then declared war against both her neighbors. A naval victory at Angamos, October 8, 1879, gave Chile command of the sea. Soon afterward the Chilean army occupied the province of Tarapaca and captured Arica.

United States Interyenes.

A conference under the auspices of the United States failed to reach mutually satisfactory terms. Chile then attacked Lima and after desperate fighting took the city (1881). Two years of guerilla warfare closed when Peru accepted the treaty of Ancon (1883). Bolivia at length yielded to Chile the province of Antofagasta, her only outlet to the sea.

While the struggle still was going on Domingo Santa Maria became president. He liquidated the conflict and subdued the Araucanian Indians. His administration was disturbed by currency difficulties. The peso fell to half its normal value, and prices rose accordingly. In a period of apparent national prosperity the masses were starving.

Manuel Bulnes was president from 1841 to 1851. He was a successful general in the war between Chile and the Peru-Bolivian confederation. In many respects his administration was one of material and cultural progress. The public debt was paid. New mines were opened and other industries stimulated. The University of Chile was established in 1843.

The conservative party chose Manuel Montt as Bulnes' successor. He was an inferior administrator, but he introduced the telegraph, began railway building, planned various public edifices, encouraged savings banks, and in other ways manifested a progressive inclination.

A quarrel over the appointment of the archbishop of Santiago split the conservative party, and a difference about the budget brought into existence a radical organization. There was open revolt in 1859, but the trouble was quelled by Montt and his friend, Antonio Varas.

War With Peru and Spain.

Joaquin Perez was the next president. His elevation was the fruit of a compromise arrangement. The liberals and conservatives supported him for ten years, 1861 to 1871, and the Montt-Varistas or nationalists and the radicals constituted an irritating opposition.

During Perez's time there was war between Peru and Chile, on the one hand, and Spain on the other, and Valparaiso was wantonly bombarded by the Spanish fleet in 1866. The railroad between Valparaiso and Santiago was completed, a new commercial code placed in effect, and the first national exposition of agriculture held. Perez was efficient.

Jose de Balmaceda (1886-1891) was a reformer with autocratic proclivities. He aided education, encouraged immigration, and befriended the army and navy. But currency troubles and strikes disturbed his term of office almost from the beginning. A new party, the Democrats, appeared. Political changes were numerous. Finally the turmoil reached a crisis when a majority of both houses of Congress declared themselves in revolt and fled to the north under the protection of Capt. Jorge Montt, of the national naval establishment. They rallied at Iquique and recruited an army of laborers from the nitrate fields to fight the dictator. Balmaceda declared his foes traitors and raised a force of 40,000 men to suppress them. The two armies met at Concon and later at Placilla. Balmaceda was beaten. He took refuge in the Argentine legation, and there committed suicide on the evening of the last day of his administrative term, September 18, 1891. He was one of 10,000 victims of the civic strife.

Montt Brought New Era.

The congressionalists, flushed with victory, elected Jorge Montt president. He proved an able executive. His administration marked the beginning of a new period for Chile, the period of the so-called Democratic republic. His successor was Federico Errazuriz, son of the former president of that name (1896-1901). He in turn was followed by German Riesco (1901-1906). The former was a coalition leader, the latter an alliance chieftain. Their elections signified temporary arrangements among individual politicians and small groups.

In 1906 a national union party was formed in behalf of the candidacy of Pedro Montt, son of the admiral president. They were successful, but the administrative regeneration they had hoped to accomplish failed of fruition. Montt died in 1910, and Ramon Barros Luco was elected by a liberal-conservative agreement. Currency difficulties continued and political corruption flourished. A moratorium was necessitated in 1908, another financial crisis came in 1907, there were many strikes and other labor troubles, and the condition of the masses was one of degradation. A devastating earthquake in 1906 added to the burdens of all classes.

Juan Luis Sanfuentes became president in 1915. He set afoot a program of public works but financial disorder incident to the World War hampered his schemes. Better conditions prevailed at the close of the war, but improvement was particular rather than general.

Military Coup in 1924.

Sanfuentes was succeeded by Arturo Alessandri, the candidate of the liberal alliance. He was vastly popular with the laboring people of the country and the small tradesmen. He came into office over a rocky path, and the regularity of his election was challenged by his opponent. Disorder followed throughout the country. But a court appointed by the congress indorsed his claims. He attempted a large schedule of reforms, but was checked by unhappy financial conditions.

In the beginning of 1924 affairs in Chile were in an alarming state. The new congress, elected in March, failed to support Alessandri. A military junta finally assumed control on September 5, and the president resigned. He was recalled by a second coup d'etat and received a delirious ovation, February, 1925. A new constitution was drafted under his protection and was adopted by the people.

But Alessandri was again forced to resign, and Emiliano Figueroa was chosen in his stead, December, 1925. Separation of church and state, long a thorny issue, was decreed, and other reforms were attempted. Public confidence, however, was unsteady, and Col. Carlos Ibanez finally took over the bulk of the administrative routine. Figueroa quitted office, and Ibanez, virtually a dictator, in July, 1927, became president for a term of six years.

Economic Conditions Blamed.

Many laws designed to ameliorate social distress were passed between 1924 and 1931, but troubles increased in number both despite and because of these novelties of legislation. On February 4, last year, the congress gave Ibanez power of absolutely imperial dimensions to deal with financial problems and other issues. A drastic economy program was announced early in July. A few days later the cabinet resigned, and the succeeding cabinet also fell when demonstrating students of the university were driven out of their buildings. The bar and medical associations came to the support of the students, school teachers, engineers, clerks and other professional people went on "passive strike," and in the end Ibanez was forced out. Pedro Opazo Letelier failed as acting president and gave place to Juan Esteben Montero and later to Manuel Trucco.

A national election was held on October 4; riotous incidents in which ten persons were killed and a hundred wounded marked the day. Montero's opponent was the liberal Alessandri. Montero was elected.

A further difficulty was a naval mutiny, beginning on September 1 and ending only after bloody fighting.

The major causes of the present disturbances are economic in character. The nitrate and copper industries are in grievous distress, poverty prevails throughout the land and the outlook is not encouraging. The fate of 5,000,000 people is at stake. Thoroughgoing changes appear to be necessary, but time will be required to bring them about. The vast mineral wealth of the country is the capital which eventually may be expected to save the state. Its exploitation should make possible the prosperity of the population.

FILM FIRMS FORCED TO BARTER IN EUROPE

Continued from Page 13.

would simply suspend film shipments to Czechoslovakia.

In Jugoslavia, where the subsidy scheme took the form of requiring producers to film at least 70 out of every 1,000 feet of entertainment inside the country or pay heavily toward the financing of native productions, three American companies — Paramount, M-G-M and Fox—announced they would ship no new films into the country as long as the law remained in force.

American film men here predict a "picture famine" in these two countries before winter. German films can supply a large part of the demand, they admit, but in Jugoslavia and Czechoslovakia—especially in the latter—the government would prefer to see German language films decline rather than increase.

The censor looks with suspicion on them, and frequently bans a picture which smacks of "propaganda." With American pictures missing it may be a choice between "propaganda" or nothing.

EARTHQUAKE BELTS CIRCLE HALF GLOBE

Continued from Page 13.

the world, Capt. Heck explains, but the probability of severe earthquakes is greatest in the two belts outlined.

The belts were charted mostly from seismograph records of earthquakes made during the last 30 years but Capt. Heck also drew on accounts of quakes in China and Palestine dating back 4,000 years.

GRAHAM ANNOUNCES NEW 1933 SIX MODEL

Latest Type Similar to "8" in Appearance and Mechanical Parts.

The 1933 Graham six, a streamline model similar to the distinctive Graham eight in appearance and in mechanical features, is announced today by the Graham-Paige Motors Corporation. It is on display at the local showroom of the Graham Motor Sales Corporation, 1526 Fourteenth street.

In outward detail the new six is the counterpart of the eight, possessing all of the special features that made the Graham design distinctive. Similarly, the six embodies all of the exclusive mechanical features of the eight.

The announcement lists the following as exclusive features: Banjo frame, with rear axle extending through deep side rails, which does away with front and rear kick-ups of the double-drop type; outboard spring mounting, with the chassis dropped low and cradled between the springs instead of riding high on top of them; wider wheel track (61 inches) and springs mounted near the outer end of the axles (8 inches wider apart in front, 6 inches in the rear), a combination resulting in marked increase in stability; economy engine designed to give best performance without requiring high-test or antiknock gasoline, an advantage gained through the use of a composite cylinder head, comprising an aluminum combustion chamber section and a cast iron cover plate, unified ensemble, attained through the original design of the body and trim deep-flanged fenders, front and rear, conforming to the streamline of the car.

The new six is now in production, and is available in the five-passenger sedan and the convertible coupe types. A standard coupe and a rumble-seat coupe will be added shortly.

Standard equipment comprises five demountable wire or painted wood wheels with 17x6.00 balloons. The new six engine is 3¼-inch bore by 4½-inch stroke. It has a high compression composite aluminum cylinder head and aluminum alloy pistons with invar struts. The crankshaft has seven bearings.

Girl Pianist, 3, Making Film Bow

Gertrude Troutman, Local Child, to Be Seen in Movie Here.

Gertrude Troutman, 3-year-old daughter of Mr. and Mrs. Charles S. Troutman, 907 Thirteenth street northwest, who plays the piano as if she were 15 years older, is making her debut in the movies.

Six weeks ago the Pathe News Co. made a recording film of the child pianist. Its exhibition in New York made such a hit that last week cameramen for Pathe made a second and longer recording for exhibition throughout the country.

Gertrude is the pupil of Miss Frances Gutelius. Until last January she had never had a music lesson, but nevertheless, she picked out tunes with one finger on the piano. The film just made will be shown at Keith's Theater.

Senor Calles Reported Still in Grave Condition

Boston, June 25 (A.P.).—Senora Leonor Calles, of Mexico City, tonight still was in a grave condition at Peter Bent Brigham Hospital as the result of an operation for the removal of a tumor on her brain.

Bulletins issued immediately after the operation Thursday indicated Senora Calles' condition was favorable and although it remained so throughout yesterday and last night the wife of former President Plutarco Elias Calles still was far from being out of danger. Doctors emphasized that it would be several days before they could forecast the ultimate outcome of the operation.

Tobacco Growers Agree To Form Cooperative

Farmville, Va., June 25 (A.P.).—The organization committee of the proposed Dark Tobacco Growers Cooperative Association met here this afternoon, and reported a sufficient number of growers had signed up to proceed with the organization of the cooperative.

The committee called a referendum meeting to be held here July 1 to complete a pooling and selling organization.

Goshen Furnace Plant Building Razed by Fire

Lexington, Va., June 25 (A.P.).—The main building of the Goshen Furnace Corporation was destroyed by fire today.

The loss, estimated at $15,000, was partly covered by insurance.

Leading Stocks Decline 77 Per Cent in 2 Years

New York, June 25.—The market value of common and preferred stocks of corporations in twelve leading industrials in two years has dropped 77 per cent, from a grand total of $50,040,000,000 to $11,232,800,000, according to a tabulation of Standard Statistics Co., of New York, which follows:

Industry.	Percent Decline.
Gas and electric	74
Petroleum and natural gas	76
Chemicals	77
Railroads	67
Food	67
Retail merchants	75
Tobacco	56
Automobiles and accessories	82
Steel and iron	81
Railroad equipment	54
Textiles	70
Theaters and radio	93
Totals, average	77

AT THE CHESS TABLE

By WILLARD H. MUTCHLER

District chess fandom is not to enjoy the spectacle of a match involving titular honors during the summer months. J. W. Byler, match champion, while tentatively accepting the challenge of G. E. Bishop, published in this column a few weeks ago, wisely refuses to essay serious chess in the torrid season. His reply to the challenger reads as follows:

"On receipt of your challenge of June 5, I looked forward with the greatest pleasure to playing such a match. Circumstances have since arisen that make it impossible for me to play before September 15. I have hoped for some time to receive challenges from Mr. Bettinger, the winner of the Capital City tournament; from Mr. Sournin, the winner of the 'Turover Cup' tournament, as well as yourself and others who may desire another opportunity.

"The terms of last year's matches are satisfactory to me, except that the rule of three wins, draws not counting, should govern all matches. It is impossible for me to play more than one night a week, and Monday is preferable. Last year we had preliminary matches, semifinals and the final match to meet the then recognized champion, Mr. Walker. If I do not receive additional challenges on or before Labor Day, in September, I shall be glad to recognize you as the only one desirous of contesting for the title of match champion of the District of Columbia.

"Please accept my apologies for the delay in answering you. It may be attributed to my desire to play the match at this time, which I indicated to you some time ago that I would, and to the circumstances that the summer is so close upon us."

Simultaneous Exhibition.

The District of Columbia Chess League is sponsoring a simultaneous exhibition which is to be given at the Capital City Chess Club on Friday, July 1. The name of the player to give the exhibition has not yet been announced. Officials of the league announce, however, that there will be no charges for competing against the single player. They have also requested this editor to announce that every individual member of the league is earnestly urged to be present inasmuch as important business with respect to the organization of the league is to be taken up.

Team Tournament.

The Y. M. C. A. team finished in the lead in the second half of the District of Columbia Chess League's team tournament, despite its loss to Model Basin in the last round by a score of 3 to 2. Model Basin, cellar champions of the first half of the tourney, proved its gameness by coming back to capture second place in the standing in the last half. Much of Model Basin's success may be attributed to the stellar playing of Messrs. D. F. Windenburg and W. H. Bowers. The former was the individual leader during the second half and was the only player to score four victories. His teammate, Bowers, finished with three wins and a draw. E. R. Kalmbach, of Agriculture, and L. Sherfy, of Y. M. C. A., finished with the creditable scores of three wins and no losses, but lost their opportunities to make it 4 to 0 by reason of the fact that University Park forfeited their last two matches against their respective teams.

The summary of the last match, the final standing of the teams and of the individual players for the second half is appended. Next we hope to publish the combined scores of the individual contestants for the entire two rounds of the team tournament.

Bd.	Model Basin—	Won.
1	W. M. Hoppman, jr.	1
2	M. J. Markovich	0
3	D. F. Windenburg	1
4	L. Landweber	0
5	W. H. Powers	1
	Total	3
	Y. M. C. A.—	
1	R. Sherfy	0
2	L. Sherfy	1
3	J. M. Drysdale, jr.	0
4	F. de Lesdernier	1
5	A. Sappington	0
	Total	2

Teams.	Matches. Won.	Lost.	Games. Won.	Lost.
Y. M. C. A.	3	1	14½	5½
Model Basin	2½	1½	10½	9½
Agriculture	2	2	12	8
Chevy Chase	1½	2½	10	10
University Park	1	3	3	17

Players.	Won.	Lost.
D. F. Windenburg, M.	4	0
E. R. Kalmbach, A.	3	0
L. Sherfy, Y.	3	0
W. H. Hoppman, jr., M.	2	0
S. Hollingsworth, U.	1	0
A. Seidenberg, Y.	1	0
W. B. Waldo, C.	1	0
W. H. Bowers, M.	3½	½
F. de Lesdernier, Y.	2½	½
P. E. Kurtz, A.	2	1
T. M. Wilkins, C.	2	1
J. M. Drysdale, Y.	2	1
G. H. Parks, C.	2	2
E. R. Shepard, C.	2	2
D. S. Burch, A.	1	1
A. E. McClure, A.	1	1
G. J. North, C.	1	1
E. B. Adams, C.	1	1
D. Hollingsworth, U.	1	1
Y. Hollingsworth, U.	1	1
R. H. Peterson, M.	1	2
R. Sherfy, Y.	1	2
J. Tucker, jr., C.	1	3
W. Skinner, A.	0	1
G. W. Hervey, A.	0	1
J. Norley, M.	0	1
R. F. Frisby, M.	0	1
A. Sappington, Y.	0	1
J. Fitzsimmons, U.	0	1
A. McChesney, U.	0	2
G. Trusler, U.	0	2
M. J. Markovich, M.	0	2
L. Landweber, M.	0	3
J. Roberts, A.	0	3

Notes.

G. E. Bishop informs us that he has received a communication from W. H. Hoppmann, jr., secretary of the Model Basin Team, requesting that a board be reserved for Model Basin to play against Dr. Alexander Alekhine in his proposed simultaneous exhibition here in August. It seems as though it might be a good idea for some of the other teams which participated in the league's tournament to follow suit. Subscriptions to defray the costs of the world champion's exhibition are still being received by Mr. Bishop at 2920 Ontario road northwest.

Plans for the chess program connected with the Olympic games are being actively forwarded by the general committee in charge at Los Angeles. In addition to the team tournament in which several nations will be represented, it is planned to hold an international master tournament. This tournament is to be held at the Hotel Maryland, Pasadena, August 15-29. Dr. Alekhine has notified the committee of his intention to participate and his entry practically insures its success. Other famous masters who will compete include Capablanca, Bernstein, Kupchik, Marshall, Dake, Reschevsky, Napier, Fink, Factor and Kippen. The prize moneys are to approximate $2,000.

Solutions to Problems.

The key to No. 485 is B-Kt6. Among those sending in solutions were Jacob Frech, J. W. Harris, Fred T. Hafelfinger, George Kendall, Daniel Breeskin and John W. Daniel.

Jacob Frech writes: "Problem 485 by H. W. Barry, a beautiful two-mover, generates about 800 series, including three mate series. Our struggling infant science of psychology can make supreme use of this problem to illustrate how marvelously quick the intellect can operate in the solving of a problem whose relation of forces entices sagacity (an extempore conjecture of the middle term) to report for duty. White has a K, a B, and two Kts and black has a K and three Ps. Sagacity can with an analytical sweep, by the eye, of the board, immediately see that if white K or either Kt moves, or if his B moves elsewhere than to Kt 8, then black has a good defense for each move; and consequently sagacity conceives the following preliminary middle term of the problem: A problem in which B-Kt6 is the only keymove if the problem is sound. This implies that within say a minute or two an intellectual piece of work was done that is equivalent to the making of about 787 syllogisms each demonstrating some one of the 787 series to be irrelevant. The final middle term is: A problem in which white can force one of the following only series of quickest forced mates: 1, B-Kt5; 2, B-B5 or Kt-K5."

Daniel Breeskin remarks: "I was quite surprised when my son Sol, aged 10, solved it with ease." Fred T. Hafelfinger comments: "More simple than usual. B-Kt6 leaves black but three moves. It was evident that white dare not move either Kt or his K for the keymove." John W. Daniel terms it "a very cleverly made problem."

Problem No. 486.

By E. BRUNNER, Switzerland.

Black—K on Q4; B on QB6; Kt on QR8; P on QB3, Q2, Q5 and KB6.

BLACK—SEVEN PIECES.

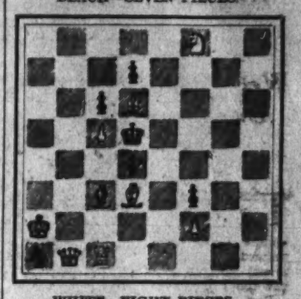

WHITE—EIGHT PIECES.

White—K on QR2; Q on QKt; R on QB; B on Q3 and Q6; Kt on KB8; P on QB5 and KB2.

White to play and mate in two moves.

Resident of Ballston Seized on Rum Charge

Charges of possession of liquor, breaking glass in the street and no registration card were placed against Theodore W. Merete, 25, of Ballston, Va., when he was arrested yesterday afternoon at Randolph and Thirteenth streets northwest, by Sergt. N. O. Holmes.

Merete had a half-gallon of liquor in his possession, and he broke another when the policeman took him into custody, Holmes said.

3 Capital Osteopaths To Attend Convention

Three osteopathic physicians of Washington plan to attend the annual convention of the American Osteopathic Association in Detroit, July 4 to 8.

They are Dr. Riley D. Moore, 815 Connecticut avenue northwest; Dr. Chester D. Swope, the Farragut, and Dr. Lulu Irene Waters, 1707 Columbia road northwest. Dr. Swope will address the art of practice section on "Within the Law." Dr. Waters will discuss "Reducing Diets" before the diet section. Dr. Moore and Dr. Swope will present an official report at the business meeting.

SCHOOLS AND COLLEGES

FRENCH LANGUAGE
Summer Classes. Best results in shortest time. DeJARDIN, 908 14th st. Met. 1332.

TEMPLE SCHOOL
Business and Secretarial Training
Enroll for Intensive Summer Course
Beginning June 27
1420 K St. N.W. Na. 3258
Open all summer for regular courses
DAY—EVENING

REDUCED SUMMER RATES
It's easy to learn any modern language by our conversational method. Private or class instruction. 34th year.
Present this advertisement for free trial lesson.
Berlitz School of Languages
1115 Connecticut Ave. Tel. Sterling 0700

★★★★★★
Felix Mahony's
National Art School
Our Eight Months' Professional Courses Fit You to Accept a Position in Color Interior Decoration, Costume Design, Commercial Art, Posters, Children's Saturday Class. See Our Exhibit.
1747 R. I. Ave. Nat. 2656

A COLLEGIATE INSTITUTION For BUSINESS TRAINING
SUMMER SESSION CLASSES
Beginning on
JULY 5th and 6th
SPECIAL COURSES FOR
College Graduates
Commercial Teachers
High School Graduates
with and without previous commercial training
Day and Evening Sessions
STRAYER COLLEGE
719 13th St.-NATIONAL 1748
WASHINGTON, D.C.
CATALOG UPON REQUEST

Schools and Colleges

Catholic University.

The twenty-third summer session will begin tomorrow in all departments of the university under the direction of Dr. Roy J. Deferrari, dean of the Graduate School of Arts and Sciences. Classes in the Pacific Coast Branch in the College of San Rafael began Thursday, June 23, with the Rev. Dr. James Marshall Campbell, assistant director of the summer session, in charge.

A reception in honor of the apostolic delegate, Most Rev. Pietro Fumasoni-Biondi, will be held on Tuesday, June 28, at 7:45 p. m., in McMahon Hall Auditorium. His excellency will address the students of the summer sessions. Dr. Deferrari and the Rev. Dr. Maurice S. Sheehy, assistant to the rector of the university, will also address the students.

Field trips are being arranged by the Rev. Dr. Hugh O'Neill, of the biology department, for all students registered in the botanical classes. Visits will be made throughout the surrounding country side to give the summer session students first-hand practical knowledge of the subjects they are studying. The university campus which is being gradually transferred into an arboretum under the direction of Dr. O'Neill, will also serve as a laboratory for the students.

Sixty dioceses in the United States have appointed diocesan chairmen of the new society, the Friends of the Catholic University of America, to advance the interest of the university throughout the country. The officers of the society are: Most Rev. John J. Glennon, D. D., St. Louis; Most Rev. John G. Murray, D. D., St. Paul, chairmen, and the Rev. Dr. Maurice S. Sheehy, national secretary.

The expansion program which was inaugurated during the past year is maturing successfully. The friends of the Catholic University in the diocese of Leavenworth were organized by the Rev. Henry Fitzgerald and have already pledged $13,320 toward the expansion of the university. The diocese of Manchester, N. H., under the direction of the Rev. Jeremiah Buckley, have pledged $8,779 to the special fund.

St. John's College.

St. John's College of Washington, D. C., has awarded the annual scholarship in drafting, offered by the Columbia School of Drafting, at 1319 F street northwest, to Francis L. Schmehl. Mr. Schmehl is the son of Mrs. F. L. Schmehl, 10 Melrose avenue, Hyattsville, Md., and was awarded the scholarship for proficiency in general study of physics and science.

Mr. P. J. Leverone, principal of the Columbia School, announces that an unusually large number of high school graduates are planning to take the special summer course in drafting offered by the Columbia School in preparation for college entrance in the fall.

Strayer College.

The semiannual graduation exercises of Strayer College will be held in the grand ballroom of the Mayflower Hotel Tuesday evening, June 28. Edmond S. Donoho, president of the college, will preside and introduce the commencement speaker, Harry Collins Spillman, internationally known educational lecturer, of New York City.

Pinckney J. Harman, director of the college, will award diplomas to 64 graduates of Strayer College, and C. Vaughan Darby, dean of the faculty and secretary of the District Board of Accountancy, will confer the bachelor of commercial science degrees upon graduates of Strayer College of Accountancy.

Floyd B. Kirby, president of the class, will give the address of welcome, and the Rev. Simpson B. Daugherty, of the United Brethren Church, will pronounce the invocation and benediction.

The Mayflower concert orchestra will play during the exercises, after which the Mayflower dance orchestra will furnish music for a closed dance in the ballroom for the graduates and their guests.

A special reception committee composed of James C. King, D. J. Wiltrout, Bynum Armfield and Charles Clagett will have charge of the detailed arrangements of the evening, which have been planned by Margaret Hutchinson, Elgie G. Purvis and A. W. Heinmiller, of the administrative staff.

The Washington Post
EDUCATIONAL DIRECTORY

Accountancy

STRAYER COLLEGE OF ACCOUNTANCY Day and evening courses leading to B. C. S. and M. C. S. degrees. Walton courses. Every accounting instructor a C. P. A. 721 13th St. N.W. Nat. 1748.

Art

ABBOTT SCHOOL OF FINE & COMMERCIAL ART
Summer session June 13. Landscape Painting and Commercial Art. 1634 H St. National 8056.

Business and Secretarial

BOYD SCHOOL New, easy Shorthand saves 2-3 usual time. Very easily learned. Is rapid. Typewriting, English, Spelling, Bookkeeping, G

POOR BOND MARKET DELAYS MORE WORK

Sewer Projects and Extension of Water Mains in 2 Counties Postponed.

The unsatisfactory condition of the bond market, in addition to delaying the school building program of $275,000 in Prince Georges County, will also cause an indefinite postponement of sewer and water main extensions in Prince Georges and Montgomery counties.

This effect was verified yesterday by T. Howard Duckett, chairman of the Suburban Sanitary Commission, who announced that no further portions of a $150,000 bond issue would be sold in the near future. Money from this issue, of which $130,000 worth have already been sold, is being used for a program of extensions which was approved by the Public Service Commission last February. The program of improvements was approved at the same time that the $150,000 issue was authorized.

Shortly after the authorization, 30 $1,000 bonds were sold to the Prince Georges Bank & Trust Co. at 90. Several weeks ago $100,000 more bonds were sold through the Mercantile Trust Co., of Baltimore, at 88. Securities with a par value of $20,000 still remain unsold.

A bond issue of $275,000, authorized by the recent Legislature for new schools in Prince Georges County, was withdrawn from sale when no reasonable bid for it was received. Sale of this entire issue has been indefinitely postponed.

U. S. Hit Bottom, Bankers Informed

Virginia Association Told International Situation Still Drifting.

Newport News, Va., June 25 (A.P.).—Dr. Douglas S. Freeman, of Richmond, speaking before the Virginia Bankers Association at Old Point Comfort today, said he believed the bottom of the depression had been reached in the United States, but he did not consider the international situation as favorable as that in this country.

"Domestically we have hit the bottom of the depression," he said, "but internationally we are still drifting."

Other speakers today were W. Moncure Gravatt, of Crewe, who spoke on the relationship of agriculture to banking, and Arthur J. Linn, comptroller of the Federal American National Bank & Trust Co., Washington, who gave an impromptu talk on "some thoughts on the new bank tax."

Court Officer's Will Leaves Fund for Poor

Special to The Washington Post.

Leesburg, Va., June 25.—The will of the late J. H. Leslie, former probation officer here, filed for probate in the office of Clerk E. O. Russell, bequeaths his estate to his widow for life and, upon her death, to the poor children of Loudoun County. The Peoples National Bank was named trustee for a fund to be known as the "Leslie fund."

The proceeds derived from investment of this fund are to be applied, under the direction of the board of supervisors, for the care, maintenance, support and education of the poor children of Loudoun. Mr. Leslie expresses in his will the wish that a bell be erected above the Leesburg Methodist Church, to be known as the "Sallie Leslie bell," the cost not to exceed $500. Among bequests made was that of a gold watch to Mrs. Emory Plaster. The Peoples National Bank was named executor of the will.

Mrs. Kate W. Edwards Dies in Charlottesville

Special to The Washington Post.

Charlottesville, Va., June 25.—Mrs. Kate Watson Edwards died yesterday at the home of her daughter, Mrs. C. M. Wade. The funeral was held from the residence this morning, the service being conducted by Dr. Henry A. Porter, of the First Baptist Church. The body was sent to Morehead City, N. C., where the interment was made.

Mrs. Edwards was the daughter of Col. R. B. and Lucy McIvor Watson, and was born at Cheraw, S. C., April 17, 1863. On April 14, 1887, she was married to the Rev. Jesse Hartwell Edwards, of the Baptist ministry. Since the death of her husband seventeen years ago she had made her home in this city.

Chesterfield to Vote August 9 on Byrd Plan

Richmond, Va., June 25 (A.P.).—Circuit Court Judge Edwin P. Cox today fixed August 9 as the date for a vote to determine whether Chesterfield County shall exempt itself from the provisions of the Byrd road plan.

A petition asking the special election was signed by more than 1,100 citizens. The Chesterfield County board of supervisors had indorsed the Byrd plan.

Loudoun Reports Decline in Crops

Wheat, Oat, Apple and Peach Yield Due to Be Less Than Usual.

Special to The Washington Post.

Leesburg, Va., June 25.—A survey of crops in Loudoun County reveals that the wheat crop this year will fall short of the production of recent years. The crop, according to the county agent, J. R. Lintner, suffered a severe setback when rust attacked the leaves during the excessive rains in May.

The oat crop, likewise, is short. It is estimated that the yield will be the lightest in recent years. Alfalfa or grass crops started with oats, however, are standing well. In a number of instances farmers are pasturing their oat fields.

A bumper first cutting of alfalfa was reported throughout the county. The second cutting will, it is estimated, produce a good yield of clean hay generally. Meadows, other than alfalfa, are unusually poor, and there is little red clover. The apple crop in Loudoun is estimated at about 50 per cent of the normal production, with peaches yielding about a fourth of the usual crop.

EVENTS OF INTEREST IN SUBURBAN SOCIETY

Alexandria

Mrs. Eleanor Selden Washington Howard of Washington, passed the week with Miss Helen Norris Cummings, at her home in Cameron street.

Miss Cummings entertained at luncheon for her house guest last Saturday, when other guests were Mrs. Robert W. Fuller, of Washington; Mrs. Charles A. S. Sinclair and Mrs. Charles Calvert Smoot.

Miss Betty Thaxton, of Tye River, Va., is the guest of Miss Frank Wood Smoot.

Miss Rebecca Lloyd Smoot and Miss Frank Wood Smoot entertained at a tea on Wednesday afternoon in compliment to Miss Thaxton, and also Mrs. George R. Hill, jr., of Ruxton, Md., who is the house guest of her husband's grandmother, Mrs. George R. Hill.

Miss Blondell Malone entertained at a tea last Sunday afternoon at her home, 120 South Fairfax street, in compliment to Mrs. Allard H. Gasque, wife of Representative Gasque, of South Carolina. Among out-of-town guests were the Ambassador from Egypt and the Ambassador from Turkey; also Col. and Mrs. Edward Schulz, of Fort Humphrey.

Miss Helen Chapman Calvert has issued invitations for a garden party on Sunday afternoon, July 3, at 4 o'clock, at her home, Mount Alban, near Hume Spring.

Midshipman Samuel P. Moncure, who since his graduation from the United States Naval Academy, Annapolis, has been with his mother, Mrs. William A. Moncure, at Belle Haven, left the past week for the West Coast.

Mrs. George A. Mushbach left on Friday for Greenwich, Conn., to visit her nephew and his wife, Mr. and Mrs. Magruder Dent, and later in the summer will go to Atlantic City for several weeks.

Mrs. Marvel H. Parsons, was the guest last week of her sister, Mrs. Charles Calvert Smoot, en route from West Point, N. Y., to Fort Monroe, where her husband, Capt. Parsons, United States Army, an instructor at West Point, will be on duty with the senior class.

Mrs. Rathbone Smith and Miss Elizabeth Smith left last week for Detroit, Miss Smith going on to Toronto and Guelph, Canada, to visit friends.

Mrs. Overton Westfeldt Price and Miss Mary Lindsey entertained the meeting of the Alexandria Garden Club on Tuesday afternoon at their home on Braddock Heights.

Mrs. Richard C. Marshall and two children are visiting her parents, Mr. and Mrs. Hugh White, at their home in Lexington, Va.

Mrs. B. M. Bayol has been the guest the past week of Mrs. Charles Edward Potts at her home in Richmond while attending the Confederate reunion events.

Mr. and Mrs. Winfield Payne Jones, of Atlanta, Ga., were the guests last week of Mr. Jones' mother, Mrs. T. Marshall Jones.

Miss Grace Blank, of the faculty of William and Mary College, Williamsburg, is the guest of Mrs. Hazel Allyn.

Bob Brookings, the son of Maj. Walter Du Bois Brookings, of Menokin, Seminary Hill, has returned home from Harvard for the summer holidays.

Mrs. Albert V. Bryan, of Alexandria, accompanied her mother, Mrs. Henry D. Gasson, of Fredericksburg, to Princeton University for the finals, to attend the graduation of Mrs. Gasson's son, Mr. Edward Gasson.

An engagement of interest to Alexandrians just announced is that of Miss Elizabeth Sherrod Hodkin, daughter of Mr. and Mrs. Robert William Hodkin, of Greensboro, N. C., to Dr. John Sherman Fowler, of Baltimore. Dr. Fowler is the son of Mr. and Mrs. Sherman Bruce Fowler, of Alexandria.

Miss Ida Lee, of Richmond, was the guest the past week-end of her brother-in-law and sister, Mr. and Mrs. Wayland C. Kidd.

Miss Evelyn Lewis Pickett was the hostess on Monday evening at the home of her parents, Mr. and Mrs. George E. Pickett, at the meeting of the newly organized John Alexander Chapter, Daughters of the American Revolution.

Mr. and Mrs. Jack Alton Sullivan left last week for a motor trip to Canada.

Mrs. Charles B. Moore has returned from a short visit with her mother, Mrs. Andrew J. Montague, in Richmond.

Rockville

Mrs. Bernadine Means, formerly of Rockville, and now connected with the Marine Hospital at Ellis Island, was the guest of Miss Lydia Prettyman and Mrs. Alexander Kilgour during the week.

The Rockville Inquiry Club met Monday night at the home of Miss Lydia Prettyman. Miss Lucy Smith presided. Mrs. Edwin Smith read an interesting paper on Washington.

Mr. and Mrs. Ernest Offutt entertained a group of Washington and Rockville friends at their home Thursday night.

The benefit bridge tournament which was held Wednesday and Thursday nights at the Episcopal Parish House was a great success, and was participated in by a number of out-of-town as well as Rockville players. On the first night there were eighteen tables, and for the finals there were nine tables. Mr. Robert Tolson and Mr. Jack Wisner, of Rockville, were the North and South winners of the tournament, and Mrs. Douglas Blandford, of Rockville, and Mrs. John Snure, of Burnt Mills, Md., were the East and West winners. Mrs. Howard Priest, of Washington, a certified bridge teacher, conducted the tournaments. Mrs. Darby Bowman and Mrs. Albert Boulc were in charge of arrangements.

Mrs. Richard Stokes, who has been visiting her son-in-law and daughter, Mr. and Mrs. Julian Whiting, is visiting in Winchester, Va.

Mr. William Welsh has gone to Ann Arbor, Mich., where he is doing research work at the University of Michigan.

Mr. Randolph Shields, of Winchester, Va., is the guest of Mr. Barnard Welsh, jr. Both Mr. Welsh and Mr. Shields are participating in tennis tournaments in Washington.

Mrs. George H. Lamar has been visiting her daughter and son-in-law, the Rev. and Mrs. Nolan B. Harmon, in Baltimore, Md.

Mr. and Mrs. John Brewer and their son, Caldwell, have closed their home in Washington, and opened their country home here, to remain until fall.

Mr. Perrie Waters is visiting Mr. John Waters, at the home of John Waters' parents, Mr. and Mrs. Bowie Waters, at Germantown, Md.

Mrs. Edward Green and Miss Mary Hope Green went to Philadelphia, Pa., to visit Mr. Edward Green, who is in school there.

Mr. Stedman Prescott, Mr. Alexander Prescott, sr., Mr. Pinkney Prescott, Mr. Alexander Prescott, jr., and Mr. Stedman Prescott, jr., are spending a week camping in Virginia.

Master Robert Tolson, jr., has been visiting at the home of his grandparents, Mr. and Mrs. Walter Plummer, near Gaithersburg, Md.

Mr. Irving Brooke has been visiting in Upperville, Va.

Mrs. Frank Wilson has returned from Ocean City, N. J., and a visit at the home of her son-in-law and daughter, Mr. and Mrs. Wilson Townsend, at Kensington, Md.

Edwin W. Broome and Miss Margaret Ansdell are teaching at University of Maryland Summer School.

Dr. Gordon Lewis spent last week-end in Philadelphia, Pa.

Mrs. William Linthicum entertained one of the evening bridge clubs Tuesday night at her home. Guests were Mrs. Vinson Peter, Mrs. William Pate, Mrs. Robert Tolson, the Misses Alice and Lillian Brand, Mrs. Bache Abert and Mrs. Adrian Brunette.

Mr. Jack Alderson has returned to his home at Lebanon, Va., after spending the winter at the home of his aunt and uncle, Mr. and Mrs. Eugene Scott.

Mrs. Thomas Barnsley entertained at luncheon at her home on Thursday. Her guests were Miss Lillian Wells, Miss Eleanor Smith, Mrs. Richard Waters and Miss Elberta Rice.

Staunton

Special to The Washington Post.

Staunton, Va., June 25.—Mrs. James Quarles, of Washington, and her daughters, Miss Caroline Quarles, also of Washington, and Mrs. Thomas Agnew, of Bronxville, N. Y., arrived here by motor this week and are the guests of the former's sister, Mrs. Clarke Worthington.

Miss Gladys Andes, of Washington, and Mrs. Ernest Umberger, of Burke, S. Dak., a student at George Washington University, Washington, are the guests of the former's parents, Mr. and Mrs. L. D. Andes, at their home near Staunton.

Mrs. Thomas Hogshead was hostess at an afternoon bridge Tuesday honoring her daughter, Mrs. William T. McIntyre, who motored here from her home in Gettysburg, Pa., last week to visit her parents.

Miss Elizabeth Boykin, of Arlington Hall, near Washington, arrived by motor last week and is the guest of Mr. and Mrs. Gilpin Willson. Later she will be the guest of Mr. and Mrs. E. Russell Cover before leaving for a visit to her old home in Alabama. Several parties are being given for Miss Boykin during her stay here.

Miss Virginia Bell, a student at Wheaton College, Boston, and Mr. Richard P. Bell, jr., student at Dartmouth, have joined their parents, Dr. and Mrs. Richard P. Bell, at their home, Stonewold, on the Valley pike.

Miss Julia Gooch has returned from Washington, where she acted as maid of honor at the Eastwood-Whitcover wedding on June 16. Miss Gooch was the guest of the bride at the Hotel Roosevelt prior to the wedding, following which she visited her aunt, Mrs. Carrington Foster, of Washington, for several days.

Miss Hilda Hildebrand has gone to Hagerstown, Md., where she will be the guest of her uncle and aunt, Mr. and Mrs. H. D. Hildebrand, and will later go to Washington to visit Mr. and Mrs. Herman Buffey before returning home late in July.

The Rev. John J. Gravatt, rector of old Trinity Church, Staunton, sailed from New York Monday on the Ile de France to spend the summer in the Holy Land and Europe. During his absence Mrs. Gravatt and their small daughter, Helen, will be at their summer home near Buena Vista.

Cards have been received here announcing the marriage of Miss Katherine Myrl Gallagher, daughter of Mr. and Mrs. James Burns Gallagher, of Kansas City, Mo., to Mr. Ralph Pierce Hanger, son of Mrs. Frank C. Hanger, of Staunton, the ceremony taking place June 18 in Kansas City. Mr. and Mrs. Hanger will be at home at the Hotel Ambassador, Kansas City, after July 1.

Miss Virginia Holliday, daughter of Mrs. Malcolm Holliday, has left for Washington, where she will visit for several weeks.

Mrs. Edith Van Lear, of Washington, arrived last week to be the guest of her sister, Mrs. Harry Warwick, at her home near Staunton.

Miss Anita Kerr, of Washington, is a house guest of Miss Elizabeth Rawlinson, at her home, Herringstone, near Staunton.

Mrs. Malcolm Holliday and her son, Malcolm, jr., have returned home from a trip to Tuxedo, N. Y., and Washington. While in the Capital they were guests of Mrs. Holliday's brother and sister-in-law, Mr. and Mrs. Charles Wood.

Invitations have been received here from Col. Theodore Schultz, U. S. A., and Mrs. Schultz to the marriage of their daughter, Margaret Lindsay Turnball, to Lieut. Gilbert Nevius Adams, U. S. A., on Tuesday, June 28, at the Church of the Centurion, Fort Monroe, Va. Mrs. Schultz was formerly Miss Madge Bucher, of Staunton.

Point of Rocks

Mr. Roy Hightman Washington visited friends here recently.

Mr. Charles W. Magaha, stationed in Baltimore with the Maryland State Police, has returned after a brief visit with his parents, Mr. and Mrs. Thomas W. Magaha.

Miss Hilda Cook arrived this week from Jacksonville, Fla., to visit her grandparents, Mr. and Mrs. David L. Frye. Mr. Kermit Frye, son of Mr. and Mrs. Frye, has arrived in Jacksonville for a visit.

Mr. Hugh Wright and Hugh Wright, jr., of Washington, were guests of relatives here recently.

Mr. and Mrs. James Fisher Washington were week-end guests of Mr. and Mrs. Charles W. Culler.

The Rev. and Mrs. Lynn Arbogast and daughter were the dinner guests recently of Mr. and Mrs. John W. Colbert.

Mr. Claude H. Hartman has returned after a recent visit in Brunswick.

Mr. Casper Spring, Mrs. Esther Spring and Mr. and Mrs. Edward Hartman motored to Sabillasville on Monday.

Mrs. Harry F. Sterling has returned from Frederick, where she has been for the past week at the home of her sister, Mrs. Bertie Mohler.

Those who attended the outing of the Young Peoples Society of the Methodist Episcopal Church, at Furnace Ford, on the Monocacy River recently, were Mr. and Mrs. James Ponton, Mrs. John Randag, the Rev. and Mrs. Lynn Arbogast, Misses Nellie Sigafoose, Loretta Sterling, Helen Ponton, Josephine Fisher, Barbara Rickman, Dorothy Hardy, Naomi Horn, Beatrice Horn, Messers Robert Tuck, Leo Hartman, Roy Carnes, Emory Harris, Edward Stunkle, James Barnhouse, Morris Barnhouse, and Carl Earl and Paul Sterling.

Mr. and Mrs. John Skinner, Shepherdstown, W. Va., were guests recently of Mr. and Mrs. Sidney R. Hickman.

Gaithersburg

The marriage of Miss Mary Elizabeth Johnson daughter of Mr. and Mrs. Edgar Johnson, of Gaithersburg, Md., to Mr. James Roland Ward, son of Mr. and Mrs. Thomas Ward, of Woodfield, Md., took place Thursday last. The ceremony was performed in Epworth Methodist Church at 8 o'clock in the evening by the Rev. William Hoffman assisted by the Rev. J. E. James. Preceding the ceremony Mrs. Leslie Ward, of Baltimore, cousin of the groom, accompanied on the organ Mrs. L. M. Griffith, jr., who sang "Because" and "I Love You Truly," after which the wedding marches were also played by Mrs. Ward.

The church was decorated with pink roses, white lilies and ferns. The bride was escorted and given in marriage by her father, Mr. Edgar Johnson. Miss Julia Johnson, sister of the bride, was maid of honor, while Miss Helen Claire Lardrum, of Detroit Lakes, Minn., and Miss Hazel Cecil, of Washington, both cousins of the bride, and Miss Hazel Jacobs were bridesmaids. Little Miss Betty Walker was flower girl and Master Jack Walker ring bearer. Mr. Ridgley Parks of Washington was best man and the ushers were Mr. Edgar Johnson, brother of the bride; Mr. Elsworth King and Mr. Arthur Ahalt.

The bride wore a gown of white chiffon over satin with tulle veil held with orange blossoms and carried a shower bouquet of white roses and lilies of the valley. Her maid of honor was gowned in flesh chiffon and carried pink roses and delphinium. The bridesmaids wore gowns of green, yellow and blue net and carried bouquets of roses, snapdragons and baby's breath. The flowel girl was in pink net and carried a basket of rose petals strewing them before the bride as she entered the church and marched to the altar, the ring bearer wearing a suit of white satin.

A large reception followed the ceremony at the home of the bride's parents, where the mother of the bride assisted the bride and bridegroom in receiving. She wore a gown of beige crepe and lace. Mrs. Thomas Ward, mother of the bridegroom, who also assisted in receiving, was gowned in black chiffon. After the wedding supper the bride and bridegroom left for a wedding trip by motor. The bride traveled in a suit of beige crepe with hat and accessories to match. Their future home for the summer will be with the bride's parents.

Mrs. William Cooley entertained one of the evening bridge clubs and a few guests at her home on Walker avenue Tuesday evening. The guests were Mrs. Harry McCabe, Mrs. Thomas Troxell, Mrs. Maude Waters and Mrs. Norman Belt. The club members present included: Mrs. Jack Wallace, Mrs. Daisy Richards, Mrs. Clyde Thomas, Mrs. Garey Bell, Mrs. Lawrence Darby, Mrs. William Griffith, Mrs. George Darby, Miss Lena Ricketts, Mrs. Merle Jacobs, Mrs. Forest Walker, Mrs. Lewis Reed and Mrs. Arnold. Prizes were won by Mrs. Waters, Mrs. Forest Walker, Mrs. Jacobs, Mrs. Lawrence Darby and Mrs. Belt.

Miss Ola Virginia Lowry, of Derwood, Md., and Mr. Harry Magruder, of Gaithersburg, Md., were married in Rockville at the parsonage of the Baptist Church by the Rev. Mr. Osgood Tuesday, June 14.

The Rev. D. L. Fringer and family are in Front Royal, Va., attending the Christian Workers School in session at Randolph Macon Academy.

Mrs. Granville Kinsey and Mrs. Harvey Selby have returned from College Park, Md., where they attended the annual rural woman's short course at University of Maryland last week.

Mrs. Milton Dutrow and son, Mr. Robert Dutrow, have returned from a week's motor trip to Pittsburgh.

Miss Hazel Jacobs entertained with a shower Monday evening at her home here in honor of Miss Mary Elizabeth Johnson whose marriage to Mr. James Roland Ward took place Thursday evening.

The guests included Miss Mary Johnson, Miss Julia Johnson, Mrs. Edgar Johnson, Mrs. Leslie Ward, Mrs. Sprigg Ward, Mrs. Harold Ward, and Mrs. George Pope, Miss Julia Kemp, Mrs. Bradley Hawkins, Mrs. Cedilia Ward, Mrs. Charles King, Mrs. C. M. King, Mrs. Albert Burdett, Miss Mary King, Miss Mary Bell Hawkins, Miss Mary Louise Burdett, Miss Pauline King, Mrs. James King, Mrs. Elmer Green, Mrs. Norman Burdett, Mrs. Raymond Kemp and Mr. Charles King, Mr. C. M. King and Mr. Ellsworth King, all of Woodfield, Md. Mrs. Willard Jacobs, Mrs. Walter Rhinehart, Mrs. Clayton Watkins, Miss Rachel Moxley, Miss Mary Mae Jacobs, Miss Betty Kinsey, Mrs. Roland Walker, Mrs. Carroll Walker, Miss Eleanor James, Miss Dorothy Plummer, Miss Louise Plummer, Mrs. C. E. Crawford, Mrs. W. C. Miller, Mrs. J. B. Ely, Mrs. Ethel Mills, Mrs. J. E. James, Mrs. Charles Starner, Mrs. Clay Plummer, Mrs. E. G. Ward, Mrs. Ernest Moxley, Mrs. James Harris, Miss Edith Byrne, Miss Elizabeth Virts, Mrs. Lawson King, Mrs. George Marshall, Mrs. Virginia Virts, Mrs. T. I. Fulks, Mrs. Ray Wachter, Mrs. R. E. Kanode, Mrs. Dorsey Plummer, Mrs. William Davis, Mrs. Harry Kanode, Mrs. Clyde Andrews, Mrs. Ernest Gartner, Miss Mary Ward, Mrs. Merle Jacobs, Mrs. W. C. Byrne, Mrs. Russel Sibley, Mrs. Granville Kinsey, Mrs. Arthur Nicholson, Mrs. V. H. Nicholson, all of Gaithersburg.

Also Miss Helen Clair Landrum, of Detroit Lakes, Minn.; Miss Ruby Williams, Mrs. Jerry Williams, of Etchison, Mrs John King, Cedar Grove; Mrs. Maurice Watkins, Mr. Milton Burdett, of Browningsville; Miss Mabel King, Mrs. William Nicholson, Miss Nettie King, Mr. James Nichol, of Washington; Mr. Jack Walker, Mrs. Harry Stup, and Mrs. Hanson Cashell Redland, Mrs. Herbert Burdett, Mrs. William H. Burdett and Miss Mattie Parsley, of Mount Airy; Mrs. Oliver King, Texas.

Dr. and Mrs. Kenneth McCullough and daughter, of Waycross, Ga., are visiting Mrs. McCullough's parents, Mr. and Mrs. Carson Ward.

Mrs. Crittendon Walker was the recent guest of Mrs. Charles Mansfield.

Mr. and Mrs. Harry Bertchie are spending the summer in Boston, Mass.

Mrs. Rufus Davis has returned from a week's visit with her daughter and son-in-law, the Rev. and Mrs. H. G. Spencer, in Baltimore, Md.

Miss Doris Spier, of Forest Hill, N. Y., was the recent guest of her cousin, Miss Alice Diamond.

Mrs. Lawson King has returned from a motor trip to Asheville, N. C., where she attended the rhododendron festival. She was accompanied by Col. John Bardroff, Mrs. George Von Dachausen, Mrs. Charles Swigart and Mr. George Von Dachausen, all of Washington.

Mrs. C. E. Crawford and Mrs. Roland Walker entertained at a dinner party Wednesday evening at the home of Mrs. Walker for their niece, Miss Mary Elizabeth Johnson, whose marriage to Mr. James Roland Ward took place Thursday evening. The guests included members of the wedding party.

Berryville

Special to The Washington Post.

Berryville, Va., June 25.—Mrs. Frank M. Wray entertained at bridge last Tuesday at her home on South Church street. Her guests were Mrs. James Riddle, of Baltimore; Mrs. E. L. Tessier, of Richmond, both of whom are the house guests of their sister, Mrs. Blackburn Smith. Mrs. Frank V. Tilford, Mrs. W. T. Lewis, Mrs. Blackburn Smith, Mrs. Samuel Chew Williams, Mrs. John B. Neill, Mrs. Thomas M. Reynolds, Miss Annie Stribling and her house guest, Miss Mary O'Fallon, of St. Louis, and Miss Nannie Thomas.

Miss Rose MacDonald entertained at a dinner Tuesday evening in honor of Commander and Mrs. John R. Beardall, of Newport, R. I. Other guests of Miss MacDonald were Mrs. Beardall, sr., of Orlando, Fla., who is visiting her son and his wife, Commander and Mrs. Beardall; Miss Edith Beardill, John R., jr., and Geoffrey Beardall.

Miss Katharine Mesmer was elected president of the auxiliary to the Lloyd William Post, No. 40, Berryville, at the annual meeting held this week. Other officers elected were: Vice president, Mrs. M. F. Wisecarver; secretary, Mrs. Henson; treasurer, Mrs. Harold Scheuer; chaplain, Mrs. Goodwin H. Williams, and historian, Mrs. H. B. Harris. The following delegates to the annual convention, which meets in Alexandria July 31, August 1-2, inclusive, were elected: Mrs. Charles Coart, Miss Mesmer and Mrs. Henson.

Commander and Mrs. John Reginald Beardall, of Newport, R. I., who are occupying for the month of June, Clermont, the ancestral home of Mrs. Beardall, who was the daughter of the late Rear Admiral and Mrs. A. M. Dupuy McCormick, had as their weekend guests Mrs. Beardall's brother and his wife, Commander and Mrs. Lynde D. McCormick and their three sons, Lynde Dupuy, jr., James Jett and Montie Graham McCormick, of Annapolis.

Mr. Province McCormick, one of the few surviving Confederate Veterans in Clarke County, left this week for Richmond, to attend the Confederate reunion being held there this week. Mr. McCormick, while away, will be the guest of Dr. and Mrs. James Smith.

Mr. and Mrs. Charles Chichester, of Gardeh City, Long Island, are the guests of Mr. and Mrs. J. M. H. Clagett at their home, Springfield.

Dr. and Mrs. George N. Hardesty have as their guests at their home on West Main street, their brother and his wife, Mr. and Mrs. Chester Ogden, of Roanoke, Va.

Mrs. McKericher and her daughter, Mrs. Thomas Thompson, of Washington, are the guests of Mr. and Mrs. J. T. L. Jones.

Mrs. E. P. Dorsey, who has recently returned home from a visit to Gainesville, had as her week-end guests her son and his wife, Mr. and Mrs. J. A. Dorsey, of Arlington, and Mrs. Arthur King, of Alexandria.

Mr. and Mrs. William Harper Deane, of Washington, who have been spending the summers here at their country home in Clarke County, White Haven, on the Shenandoah River, have left Washington and will make their country home their permanent home hereafter.

Mrs. George H. Burwell has as her house guest at her home, Mount Airy, Mrs. Thomas Nelson and Miss Ellen Curzon Pleasants, of Baltimore.

Miss Agnes Page Mitchell entertained at a luncheon Saturday in honor of her house guest, Miss Anne Hart Melwood, of Lexington, Ky., who was a schoolmate of Miss Mitchell's at Holten Arms, Washington, this past year. Those asked to meet Miss Melwood were, Miss Westwood Beverley Byrd, and Miss Anne Williams, of Berryville.

Mrs. Charles Consolvo, of Baltimore and Clarke County, entertained at a dance at the Blue Ridge Country Club, in honor of her young house guest, Miss Mary Burchard, daughter of Mrs. Margaret Burwell Burchard, of Baltimore; other guests were Misses Jane Cary Randolph, Anne Meade, Margaret Della Meade, Margaret Dole, Sophie Meriweather, and Charles Burwell, Lewis Meade, Conrad Lewis, Thomas Woolfolk, R. G. Mitchell, jr., W. B. Watkins, jr., J. F. Moore, jr., and Frank Bowyer, of Philadelphia.

Quantico

Maj. and Mrs. John B. Sebree were hosts at a dinner party on Tuesday evening in their quarters, when the honor guests were Lieut. and Mrs. Walter C. Ansel, who are leaving for duty on the West Coast, where Lieut. Ansel will be on Admiral Crosley's staff. Other guests present were Mrs. Dyer, mother of Mrs. Ansel; Mrs. Uriel Sebree, Maj. and Mrs. William C. James, Capt. and Mrs. Theodore H. Cartwright, Maj. and Mrs. Charles D. Barrett, Capt. and Mrs. Leland S. Swindler, Capt. and Mrs. Daniel E. Campbell, Capt. and Mrs. Alfred H. Noble and Miss Charlotte Papers, of Jackson, Miss.

Mrs. Amy Louise Adams, of Chicago, Ill., is visiting her son-in-law and daughter, Capt. and Mrs. Hal N. Potter.

Lieut. and Mrs. George F. Good have as house guest the latter's mother, Mrs. B. M. Garrison, of Annapolis.

Mr. and Mrs. Kenneth Dodderidge and small son, of Topeka, Kans., are visiting Capt. and Mrs. Floyd W. Bennett.

Miss Grace White, daughter of Maj. and Mrs. Arthur J. White, is at home with her parents, having graduat d with her class from George Washington Universit with an A. B. degree. Miss White will return to college this autumn to resume her study of law. Miss Lydia Watkins, of Baltimore, is at present visiting Miss White.

Among recent arrivals at the post are Capt. and Mrs. Frank D. Creamer and their daughter, Miss Dorothy Creamer, who have been stationed in Philadelphia; Capt. and Mrs. Francis C. Cushing and three daughters, who have come from Mare Island, Calif., and Lieut. and Mrs. Henry C. Nicholas and two children, who have also been stationed in Philadelphia.

Lieut. Comdr. and Mrs. John H. Paige and their daughter, Miss Mary Paige, are motoring to New England for a two weeks' visit.

Mrs. Alexander Beale and Miss Irving, of Philadelphia, were recent week-end guests of Col. and Mrs. Charles H. Lyman.

Capt. and Mrs. Robert S. Pendleton have visiting them Mrs. Pendleton's two small nieces, Evelyn Bird Jervey and Mary Ellen McCarthy.

Mr. and Mrs. George Jones, of Beverly Hills, Calif., who came East to join their two daughters, Miss Nancy and Miss Catherine, students at Smith College, were guests on Wednesday of Maj. and Mrs. John B. Sebree.

Mrs. Uriel Sebree, mother of Maj. Sebree, will sail on Wednesday for Europe from Baltimore to be gone some time.

Maj. and Mrs. Charles D. Barrett, Maj. and Mrs. John B. Sebree, Mr. and Mrs. Pike, of Widewater, and Mrs. Hal C. Turnage motored last week-end to Newton Square, Philadelphia, where they were the guests of Maj. Gen. and Mrs. Smedley D. Butler.

Mrs. David L. Cloud and Mrs. Glenn M. Britt were cohostesses at a bridge tea on Tuesday afternoon, given at the Officers Club. There were seven tables of bridge and those who held high scores were Mrs. Edward Pugh, Miss Louise Harris, Mrs. Schultze, Mrs. Byron P. Johnson, Mrs. John F. Blanton, Mrs. David F. O'Neil and Mrs. George F. Good.

Lieut. and Mrs. David F. Cloud left Saturday on a motor trip to visit Lieut. Cloud's family at their home in Greensboro, Ga. They will be gone ten days.

Capt. and Mrs. Campbell H. Brown and Lieut. and Mrs. John H. Stadler motored to Annapolis last week-end, where they were the guests of Lieut. and Mrs. Clayton C. Jerome.

The reserve officers in aviation stationed at Quantico for a training course entertained the commanding officer of aviation and staff at a dinner party on Tuesday evening given at Aquia Tavern.

Mrs. Wilbur W. Fe[illegible]man and Mrs. Clayton C. Jerome, of Annapolis, were luncheon guests recently of Mrs. John K. Martenstein.

Frederick

Frederick, Md., June 25.—The annual banquet and reunion of the Frederick Female Seminary Alumnae Association was held Wednesday evening at the home of Mr. and Mrs. Roy Hyndman, near Frederick. Miss Florence Trail, president, was toastmistress and poems were read by a number present. The association is one of the oldest alumnae organizations in Maryland. Those present were Misses Florence and Bertha Trail, Mrs. Edward Grove, Mrs. William DeLashmutt, Mrs. Richard P. Ross, Miss Anna S. Thomas, Mrs. William Warner Osburn, Mrs. Marshall Etchison, Miss Pickens, Mrs. May S. Markell, Mrs. Eleanor Tull, Mrs. John B. Harding, Mrs. Fannie B. Delaplaine, Miss Elizabeth Houck, Miss Martha McCleery, Miss Mamie Dill, Mrs. C. Thomas Kemp, Miss Etta Cramer, Mrs. Edward P. Gale, Mrs. Ernest Helfenstein, Miss Edith Markey, Mrs. David Kolb and Miss Emma Brown.

Miss Agnes Margaret Etzler, daughter of Mr. and Mrs. Alvie M. Etzler, and D. Harold McDevitt, son of Mrs. Fannie McDevitt, Mount Pleasant, were married last Sunday afternoon by the Rev. Trago W. Lloyd, of the Methodist Episcopal Church. Miss Pauline Etzler, sister of the bride, was maid of honor, and Elwood Whitmore, Frederick, was best man. After a wedding trip they will reside in this city.

Announcement has been made of the marriage of Miss Sarah Huffington, daughter of Mr. and Mrs. John Huffington, Salisbury, Md., to Kenneth Baker, son of Mr. and Mrs. N. T. Baker, near Woodsboro. The wedding took place at the home of Worthington Stultz, Catonsville, a relative of the bridegroom, Saturday by the Rev. R. C. Sorrick, Baltimore, formerly pastor of the Woodsboro Lutheran Church. Miss Gladys Becker was maid of honor and Ridgley Sparks was best man. A large reception followed the ceremony.

Miss Eva E. Stouter, daughter of Mr. and Mrs. George Stouter, and Maurice H. Hobbs, near Mount St. Mary's College, were married in St. Anthony's Catholic Church Saturday by the Rev. Father Leo J. Barley. Miss Loretta Stouter, sister of the bride, was maid of honor and John Hobbs, brother of the bridegroom, was best man.

Miss Katherine Luvenia Shuffler, daughter of Mr. and Mrs. Irving Shuffler, and Charles F. Hahn were married by the Rev. Father Thaddeus I. Skrzynski, pastor of St. John's Catholic Church, Saturday.

Miss Jeanne Stottler and Arthur R. Hauver motored to Washington Friday and were married by the Rev. Thomas E. Boorde, a minister of the Baptist Church. The bride is a daughter of Mrs. Charles Stottler and the bridegroom is a son of Dr. and Mrs. R. V. Hauver, Middletown.

Fairfax

Miss Vivian Gillespie entertained at a buffet supper Thursday evening. Her guests were Miss Nancy Boxley, Miss Mary Frances Cooper, Miss Randolph Richardson, Miss Peggy Bray, Miss Isabel Young, Miss Elsie Cole, Miss Mary Wafton McCandlish, Miss Elinor Rust, Mr. Watts Pickett, Mr. Robert McCandlish, Mr. Reese Gillespie, Mr. John Rust and Mr. Tanner Kinnear.

Miss Randolph Richardson was hostess at a tea Wednesday in honor of Miss Peggy Bray, Miss Isabel Young, Miss Josephine Bailey and Miss Elsie Cole.

The Misses Grace and Elizabeth Hillyar are leaving tomorrow to visit relatives in New York State.

Miss Lydia Goodwin and Alice and Julia Shirley, daughters of H. G. Shirley, State Road Commissioner of Richmond, Va., were guests at the home of Mr. and Mrs. F. Shield McCandlish last week-end.

Mr. and Mrs. Harry Marshall have returned to their home at Burke after spending several months in Washington.

Miss Hazel Davis, of Burke, has returned to Columbia University, New York, to complete her course. She will receive her degree this fall.

Dr. T. Ramsey Taylor has returned from a trip to Norfolk, Va.

Thomas Appich, of Washington, is the guest of his cousin, William L. Carne.

Mrs. Ford Swetnam is on a two-week visit with relatives in West Virginia.

Miss Dora Lee, of Lorton, Va., is a guest at the home of her cousin, Miss Mamie Wiley, in Fairfax.

James U. Kincheloe, delegate, and Robert R. Buckley, alternate from Fairfax County to the national Democratic convention, left for Chicago yesterday.

Fairfax Council, No. 26, Order of Fraternal Americans, has elected officers for the ensuing year as follows: W. Kenneth Hampton, president; Roy L. Lohr, vice president; O. Williams Chesley, assistant recording secretary; Robert A. Beach, warden; William J. Newman, inner guard; Leonard A. Dewey, outer guard. Clinton A. Lane has been named by the State president as deputy State president of Fairfax Council for the year.

Miss Mamie Wiley entertained the volunteer class of the Methodist Episcopal Church South at a quilting party at her home Monday evening.

Vienna Council, Order of Fraternal Americans, will hold a birthday party in the council rooms Tuesday evening. A special program is being arranged.

The Misses Dorothy Rust and Margaret Daniel, of Haymarket, Va., were guests at the

Second Section	Pages
Society	1-4
Fashions	5
Club Notes	6
Fraternal News	7

The Washington Post.

WASHINGTON: SUNDAY, JUNE 26, 1932.

Second Section	Pages
Society	1-4
Fashions	5
Fraternal News	7
News Features	8

Society Answers Call of Outdoors as Summer Makes Belated Bow

Underwood & Underwood.

Upper, left to right: Miss Ethel Mae Taylor has a wicked "cut" and holds her own on the Columbia Country Club tennis courts; Miss Polly Foote displays skill in her speedboat; Miss Narcissa Sullivan, younger daughter of Mr. and Mrs. Mark Sullivan, and Miss Sallie Mitchell LeFevre, daughter of Mr. and Mrs. Charles LeFevre, on the Congressional Country Club golf course before their game; Miss Virginia Neal, daughter of Mrs. William J. Neal, of Flushing, Long Island, guest of the Administrative Secretary to President Hoover and Mrs. French Strother, who made record time driving her own car to Washington. Lower left: Miss Elizabeth Gill testing the waters of Rock Creek in Rock Creek Park, and the Misses Nancy Berry, Mary Katherine Spinks and Virginia Coleman sunning themselves on the diving board at the Army and Navy Country Club in Virginia.

Claudel Girls Depart Soon For France

Envoy to See Daughters Off on Wednesday; Dinner by Chilean Ambassador.

THE French Ambassador, M. Paul Claudel, will go to New York the first of the week with his two daughters, Mlle. Reine Claudel and Mlle. Renee Claudel, who will sail on Wednesday to join their mother at their home in France. The Ambassador will not go to Europe until later in the summer.

The Brazilian Ambassador and Mme. da Lima e Silva will leave Washington tomorrow for Manchester-by-the-Sea, Mass., where they have taken a cottage for the summer.

The Chilean Ambassador, Senor Don Miguel Cruchasa Tocornal, entertained at dinner last evening at the Shoreham.

The Spanish Ambassador, Senor Don Juan Francisco de Cardenas, will return to Washington Thursday from Boston, where he has been visiting the former United States Ambassador to Japan, Mr. W. Cameron Forbes.

The Austrian Minister and Mme. Prochnik will leave early next month with their children to spend the remainder of the summer at Rehoboth Beach, Del.

The Norwegian Minister and Mme. Bachke will sail on Tuesday from New York on a cruise to Iceland and the North Cape.

The Roumanian Minister, Mr. Charles A. Davila, will return to Washington from New York on Tuesday. The minister has been in New York for several days, where he went to attend the opening of an exhibition of Roumanian art, industry and handicraft arranged under his auspices. He was accompanied to New York by the financial counselor of the legation, Mr. Georges Boncesco, who will return to Washington tomorrow.

The Egyptian Minister, Sesostris Sidaroues Pasha, will return to Washington this evening from New York, where he went last week, accompanied by the second secretary of the legation, Mr. Waguih Rostum.

Mr. Ahmed Mamdouh-Mourad, who was attached to the legation some time ago, and has been at the foreign office in Cairo since leaving here, will return to the Capital in the fall to resume his duties as first secretary of legation.

The Counselor of the Italian Embassy, Count Alberto Marchetti di Muriaglio, expects to leave Washington during the summer for Madrid, where he will take up his duties at the Italian embassy.

The Counselor of the Argentine Embassy and Senora de Traverso, who have been at their cottage at Rehoboth Beach for several weeks, have as their guests for the week-end Mr. and Mrs. Eugene Vidal.

Senor and Senora de Traverso are occupying the cottage of Mr. Robert Brinckley.

The Secretary of the Polish Embassy and Mme. Moscicka will leave on Friday for Rehoboth Beach, Del., where they will pass the summer.

Miss Craft Engaged to Lieut. Earnshaw; Announcement Surprises Dinner Party

Capt. Ralph Payne Craft, U. S. N., and Mrs. Craft announced the engagement of their daughter, Miss Beatrice Payne Craft, last evening, to Lieut. Joseph Wayne Earnshaw, U. S. M. C.

The engagement came as a surprise at a dinner which Capt. and Mrs. Craft were giving last evening for Miss Craft and a group of out-of-town guests invited for the surprise announcement.

Lieut. Earnshaw, who is the son of Mrs. M. J. Earnshaw, of Phoenix, Ariz., recently arrived in China, and will be stationed at the Washington Navy Yard. He was graduated from the Naval Academy in 1927. Miss Craft was graduated from Gunston Hall. The wedding will take place early in October.

Among the out-of-town guests attending the week-end house party at the Craft home, 3505 Porter street, were Miss Mary Miller Kress, Miss Anne Britten, Miss Marjorie Britten, Miss Ida Gudebrod, Lieut. W. S. Howard, Miss Betty Carpenter and Mr. William F. Seary, all of Philadelphia; Lieut. F. J. McQuillen, of Quantico, Va., and Miss Mary Elizabeth Riddle, of Norfolk. Other guests at the dinner last evening were Miss Virginia Laisure, Miss Edith Hamilton, Mr. Harry Baldridge, Mr. James A. Campbell, Mr. Richard Davis, Mr. Arthur Campbell, Mr. Raymond Campbell, Mr. and Mrs. Bowmen MacArthur; Lieut. and Mrs. E. J. Peterson, of Fort Humphreys; Mr. Peter Hamilton, Mr. Pendleton Hogan, Miss Anna Catherine Bootes, of Annapolis; Lieut. Robert Rice, Mr. Morgan Deupard, Ensign Warren W. Whitside and Mr. Robert Garrett.

The marriage of Miss Virginia Margaret Jones and Mr. Ernest P. Williams took place Wednesday afternoon in the Covenant-First Presbyterian Church. The ceremony was performed by Dr. Albert J. McCartney, pastor, in the presence of a host of friends.

Preceding the ceremony Miss Ruth T. Kernan sang "At Dawning" and "Because." She was accompanied on the organ by Miss Helen Williams, sister of the bridegroom, who also played the wedding marches.

The bride wore a gown of white silk net, with a picture hat to match. She carried a shower bouquet of white roses and lilies of the valley. Miss Ruth Jones, a sister of the bride, was maid of honor. She wore a gown of blue eyelet batiste, with a large eggshell-color picture hat trimmed with blue to match. She carried yellow roses.

Miss Enid Williams, sister of the bridegroom, was bridesmaid. She wore a gown of pink chiffon with a large picture hat to match. She carried pink roses and blue delphinium.

Mr. Ralph Williams, brother of the bridegroom, was best man. The ushers were Mr. Preston King, jr., Mr. William Shaw, Mr. James E. Jones and Mr. Norman E. Staley. After the wedding the bridal party and relatives of the bride and bridegroom were entertained with a buffet supper at the home of the bride.

The bride is the accomplished daughter of Mrs. William Henry Jones, jr., of Takoma Park, D. C. The bridegroom, a young attorney, is the son of Mr. George Francis Williams, a prominent attorney and former auditor of the District Supreme Court.

Both the bride and the bridegroom are graduates of George Washington University.

Immediately after the buffet supper they left for a Northern trip. Out-of-town guests included Mrs. Laura Bennett, Front Royal, Va.; Mrs. J. M. Buracker, Stanley, Va.; Mrs. J. M. Marks, Richmond, Va., aunts of the bride, and Mr. Laurence L. Williams, Olean, N. Y., brother of the bridegroom.

Miss Crews Married To Eber T. Le Gate.

The wedding of Miss Sybil Rowe Crews, daughter of Mr. and Mrs. Floyd C. Crews, to Mr. Eber Thomson Le Gate, took place yesterday afternoon at 2 o'clock in the National City Christian Church, the Rev. H. H. Harmon officiating.

The bride was given in marriage by her father and wore a gown of peach colored lace fashioned with a long, full skirt and a brief jacket, and a large hat to match. She carried an arm bouquet of Talisman roses and blue delphinium.

Mrs. P. E. Henninger, sister of the bride, was matron of honor and wore a gown of powder blue lace with a large straw hat to match, and carried pink roses and delphinium.

The best man was Mr. Charles Kelly, of Wilmington, Del., and the ushers were Mr. P. E. Henninger and Mr. Harold D. Hadley.

Following the ceremony the newly married couple held an informal reception in the church, after which they left by motor for Eaglesmere, Pa., the bride wearing a costume of

Continued on Page 2, Column 5.

Mrs. Gann At Warwick

Mrs. Edward Everett Gann will return to her apartment at the Mayflower tomorrow from Newport, where she has been spending several days in connection with Republican campaign activities. She is the week-end guest of Mr. and Mrs. Webster Knight, 2d, in their summer home at Warwick, R. I. Mrs. Knight is the former Miss Leonie Curtis, daughter of the Vice President.

The Secretary of the Treasury and Mrs. Ogden L. Mills are spending the week-end cruising aboard their yacht, the Avalon, which they boarded recently in New London, Conn. Mrs. Mills will remain this week at their residence in Woodbury, L. I., and the Secretary will return to Washington tomorrow.

The Secretary of War, Mr. Patrick J. Hurley, will return to Washington the first of the week from the West, where he has been on a Mississippi inspection tour. He recently visited St. Louis. Mrs. Hurley is remaining at Belmont, their estate in Leesburg, Va.

The Secretary of the Interior and Mrs. Ray Lyman Wilbur will return to their apartment at the Mayflower this evening from Arcadia Park, Maine, where they have been for a week. During his visit to the North, Dr. Wilbur made an address at the University of New Hampshire.

Mrs. Robert Patterson Lamont, wife of the Secretary of Commerce, will leave the latter part of the week for New York to visit his daughters, Mrs. Charles Eskridge Saltzman and Mrs. Chauncey Belknap, before going West to spend the summer at her residence at Land o'Lakes, Wis. Mrs. Saltzman will join her there later in the season for a visit.

Mrs. A. Lane Cricher, niece of the Secretary of Labor and Mrs. William N. Doak, has moved to Lyon Village, Va., where she has taken a house.

Lieut. W. Myron Dillon, U. S. N., has left Washington for the West Coast, where he will be attached to the U. S. S. Lexington in command of the fifth fighting squadron. Mrs. Dillon is closing the house on R street for the summer, and will go to Petersburg, Va., to pass some time before going to Los Angeles July 15 to attend the Olympic games. She will return to Washington in the fall.

Senator's Daughter Engaged to Ensign

Senator and Mrs. Alben W. Barkley announce the engagement of their daughter Laura to Ensign Frank B. Miller, son of Dr. and Mrs. G. Brown Miller. The wedding will take place in the fall.

The bride-elect was graduated from Holton-Arms School in 1929, attended Sophie Newcomb College in New Orleans, American University and George Washington University. She has traveled much abroad. Ensign Miller, who attended the Naval Academy and was graduated in 1930, has just finished a flying course at Pensacola, Fla., and is stationed on the U. S. S. Augusta, on the West coast.

Festivities Planned For Bridal Couple

Miss Frances Breckinridge Wilson, daughter of Mr. and Mrs. Edward Waring Wilson, of Stratford Lodge, Rosemont, whose marriage to Capt. Robert Latane Montague, U. S. M. C., will take place on Thursday, in the Bryn Mawr Presbyterian Church, will be the guest of honor at a round of prenuptial parties.

Miss Wilson was honored at a luncheon which Mrs. John P. Hines and Miss Mary Hines gave at the Navy Yard in Philadelphia yesterday, when the guests were the bridesmaids.

Mr. and Mrs. Heatly C. Dulles and their daughter, Miss Lily C. Dulles, of Cotswold, Villanova, will entertain in compliment to Miss Wilson and Capt. Montague at a supper following the wedding rehearsal next Wednesday evening. Those who will attend the supper will be the members of the bridal party and a few additional guests. Miss Elizabeth Li Coles, daughter of Dr. and Mrs. Stricker Coles, of Ascot, Bryn Mawr, will entertain at a luncheon and swimming party next Thursday in honor of Miss Wilson.

Mr. and Mrs. Walter Tuckerman have with them for the week-end at their home in Edgemoor their son-in-law and daughter, Mr. and Mrs. Benjamin Biays, of Philadelphia. Mrs. Biays was before her marriage last winter, Miss Elsie Tuckerman.

Phi Deltas End Session

Beta Chapter, Phi Delta Delta, women's legal fraternity, closed activities for the season last week with a banquet at the University Women's Club, followed by initiation of new members and the installation of officers.

Roses and larkspur in the fraternity colors of rose and violet and tall white tapers were effectively used in the decoration of the table and private dining room. Miss Mary Egnton Wright presided at the dinner and Miss Ina D. Russell, the retiring president, acted as toastmistress. There was a large attendance of active and inactive, as well as honorary, members. The principal speaker of the evening was Miss Hope K. Thompson.

Following the dinner the following members were initiated: Mrs. Lilian H. Loggins, Miss Bettie R. Renner and Miss Dorothy L. Wolf.

The newly installed officers are Miss Catherine L. Vaux, president; Miss Mary B. Wright, treasurer; Miss Emma L. Luebbing, registrar; Miss Bernice Woodward, chaplain, and Miss Elizabeth Falconer, chancellor.

Other members attending included Miss Selma Anderson, Mrs. N. E. Bishop, Miss Grace Collins, Miss Grace A. Carter, Mrs. W. N. Gauss, Miss Mary C. Gainey, Miss Edith E. Hyde, Mrs. Ella Evans Higman, Miss Olive Keyes, Miss Corinne Quarles, Miss Agnes Quinn, Miss Myrtle Wood and Miss Katherine Wood.

Several Parties Given At Woman's Country Club.

Mrs. Arthur MacArthur was among those who entertained at the weekly dinner dance at the National Woman's Country Club Friday evening. Others who entertained parties were Mrs. J. Thompson Wailes, Mrs. Elonzo Tyner, Mr. and Mrs. Walter Tuckerman, Mr. and Mrs. Charles Mason Remey, Mr. and Mrs. Henry Price Wright, Brig. Gen. William E. Horton, Miss Eleanor Corby, Miss Leslie Wright and Miss Laura Tuckerman.

A group of young people who are spending the week-end at Point Lookout, Md., includes Miss Laura Tuckerman, Miss Elsie Ekengren, Miss Margaretta Wright, Miss Jane Thorpe, Mr. Gale McLean, Mr. William Elliott, of Philadelphia; Mr. Sheridan Biays, Mr. Corcoran Thom and Mr. James F. Mitchell, jr.

Washington Women Off For Chicago

Several Will Attend Sessions of Democrats; Races Will Vie.

ALL eyes have turned to Chicago, for the forthcoming week at least. Women have never been so keenly interested in politics as they are this year—women of all parties. They will wage a campaign which will be far-reaching in its influence. While she has not taken an active part in Republican affairs, Mrs. Nicholas Longworth, the beloved "Princess Alice" of the Roosevelt administrations, is one of the most deeply interested women in politics and one of the very best posted in all its ramifications. She returned to her Cincinnati home after the Republican convention closed, to make ready to go back to the Democratic, which will open tomorrow. Mrs. Woodrow Wilson is already there, as is the young granddaughter of the late former President Woodrow Wilson, Miss Ellen Wilson McAdoo, namesake of her grandmother, the first Mrs. Wilson. She is in Chicago with her father, who will be one of the outstanding figures at the convention. Mrs. McAdoo is expected to join them a little later.

Mrs. Wilson is there with Rear Admiral (Dr.) and Mrs. Cary Grayson, who went out for the races at Arlington Park. Dr. Grayson taking out a string of horses. The races will open also tomorrow, and it is a question as to which attraction will interfere with the other, as there are many horse lovers and race lovers among those Democrats. Mrs. Wilson will be a guest of Mr. and Mrs. Edward N. Hurley at the races. Mr. and Mrs. Hurley are well known here, having made many friends during the days when Mr. Hurley was chairman of the Shipping Board. He is also one of the founders of the Arlington Park Jockey Club.

MRS. THOMAS R. MARSHALL, widow of the Vice President with President Wilson, also is there with Mrs. John Allan Dougherty, one of the vice presidents of the Woman's Democratic Club of Washington. They are established in an apartment at the Blackstone. Former Governor of Wyoming Mrs. Nellie Tayloe Ross, Mrs. J. Borden Harriman, Mrs. Harry Leonard and Mrs. Filene Dodd are among some of the active women of Washington who are already active in Chicago. Mrs. Dodd is chairman of the Bulletin committee, of which Miss Marvin Breckinridge is her able assistant. They have made plans for selling subscriptions to the Bulletin, which is published by the Washington club, and of which they have published a special convention number. Young girls, junior Democrats, wearing bright yellow aprons and caps, with "The Bulletin" stamped in letters of soft blue across the aprons, will sell the magazines at the convention and in the lobbies of the principal hotels.

Mr. and Mrs. William F. R. Hitt, nee Elkins; Mr. and Mrs. Jock Whitney and Mrs. Payne Whitney, elder

Continued on Page 2, Column 1.

Miss Crocker Is Married to Ensign Head

Pretty Naval Wedding Takes Place in Long Beach California.

A wedding of interest to residents of Washington and nearby Virginia took place Saturday, June 19, when Miss Virginia Crocker was married to Ensign Nelson Mead Head in Long Beach, Calif. The ceremony was performed by the Rev. George Grice in the Grace Methodist Church, which was simply decorated with gladioli, orange blossoms, smilax and ferns.

The bride is the daughter of Mr. and Mrs. Howard D. Crocker, of Country Club, Va. She was given in marriage by Mr. Charles Glasgow, sr., of Long Beach. She wore a gown of peach chiffon, made with a cape collar and a sash of American beauty taffeta. Her bouquet was of lilies of the valley, gardenias and orchids.

Miss Margaret Elizabeth Glasgow, of Long Beach, was the maid of honor, wearing a dress of turquoise blue canton crepe, a close-fitting turban of the same shade, and salmon-colored shoes. She carried a bouquet of talisman roses.

The bridegroom, who is the son of Mr. and Mrs. James W. Head, of Barcroft, Va., had Ensign Harlan T. Johnson, a classmate, as his best man. Ensign Johnson is the son of the Hon. Royal C. Johnson, of South Dakota.

The traditional arch of swords was formed by the ushers, who wore white service uniforms with dress belts. Ensigns in the Navy, they were as follows: Julian F. Beeton, J. Louis Breault, Ian C. Eddy, Lot Ensey, Raymond H. Jacobs, Edward J. O'Neill, Frank L. Robinson and James T. Smith.

The bride is a graduate of the George Washington University. As an undergraduate she was affiliated with the active chapter of Alpha Delta Pi Sorority. Ensign Head was a member of the 1931 graduating class and is now stationed aboard the U. S. S. Texas at San Pedro, Calif.

Following the wedding the couple left for a motor trip, the bride's costume including a print dress with a dark blue jacket and accessories to match. After July 1 Ensign and Mrs. Head will be at home in Long Beach.

Mr. and Mrs. Ellis Entertain At Tea This Afternoon.

Miss Anne Madison Washington and Miss Louella Chase are spending the week-end at the home of the latter's brother-in-law and sister, Mr. and Mrs. Wade Hampton Ellis, at Rippon Lodge, near Dumphries, Va. Mr. and Mrs. Ellis will entertain informally at tea this afternoon in honor of their guests.

Mrs. Robert F. Mackenzie has returned to her residence in R street following a visit of several weeks to her former home in Cleveland, Ohio.

Mr. and Mrs. John E. Ewell, of Wardman Park Hotel, are at the Warwick, in Philadelphia.

Miss Ruth Dorsey, daughter of Mr. and Mrs. Stanton Lindsay Dorsey, is sailing today for Europe, where she will meet her father and spend the summer.

Princess Cantacuzene, who is spending some time at the Mayflower, will be the guest of honor on Tuesday at the weekly tea at the National Woman's Country Club, which will follow the club card party.

Mrs. Evelyn Buckley has as her guests for the week-end at her home on Chesapeake Bay Mrs. Ugo Carusi, Mrs. LeRoy Elliott, Miss Grace Kanode and Miss Annie Stevens. The party left Washington at noon yesterday and will return tomorrow.

The Woman's National Democratic Club entertained at its weekly Thursday evening dinner last Thursday and will do the same this coming Thursday. Dinner was served in the garden. Mrs. Frank Hiram Snell entertained a party of eight. Others with guests last Thursday were Mrs. M. de C. Berry, Mr. and Mrs. Samuel Herrick, Mrs. M. H. Tighe, Mr. and Mrs. Frederick Young, Mr. and Mrs. Charles Hamlin, Mrs. J. J. Mason, Mrs. J. C. Tribby and Miss Caroline Reilly; also Miss Barkley, daughter of Senator Barkley, who is spending a week at the club.

Mr. and Mrs. John J. Beihn, of Allenhurst, N. J., are at the Carlton for a short stay, accompanied by their daughter, Miss Vera M. Beihn, and Miss Elaine Doelger, of Red Bank, N. J.

THE NEW Jelleff's
1216-1220 F Street N.W.

For a Woman . . .
Exquisite Batiste
$25
French blue eyelet batiste, lovely enough for formal afternoon, with net-topped matching silk crepe slip.
SECOND FLOOR DRESS SHOPS

Trio of Attractive Capital June Brides

Three recent Capital brides. Left to right, Mrs. Donald John Bradford, nee Helen Catherine Clark (Harris & Ewing); Mrs. John Colgan Shaw, daughter of Mr. and Mrs. William Donaldson Clark, and Mrs. Townsley Epes Gamble, nee Miss Mabel Elizabeth Griffith (Underwood & Underwood).

Capital Folk Leave to See Big Convention

Races Will Vie as Attraction With Democrats Meeting to Name Candidate.

Continued from Page 1.

daughter of the late Secretary of State and Mrs. John Hay all have strings of horses out there for the counter attraction to the convention.

Next to the last one of the Cabinet hostesses' luncheons for Mrs. Hoover was given on Tuesday by Mrs. Lamont, wife of the Secretary of Commerce. It was quite the most picturesque one so far. It was an al fresco affair and the day was ideal for it. The lawn of the Lamont home is at the back of the house, high above Rock Creek and the park, of which there is a beautiful view from the house and grounds. The gorgeous Taft bridge also is a part of the view. The table was laid under the trees and was very beautiful. The company was smaller than most of these luncheons have had, Mrs. Adams, Mrs. Wilbur and Mrs. Hyde being out of town. The next one of the series will be given by Mrs. Doak, in her lovely country home, on one of the highest points on the Potomac opposite Georgetown, overlooking the river and the city. It is asserted that never has this spot known a really hot day or night. The drive from the main road to the front door of Notre Nid is up such a steep hill that it takes brave souls to live there through the sleet and snow storms so frequent here, if they wish to go in and out. But it is an unusually beautiful spot and is loved by its owners and their frequent visitors. Secretary and Mrs. Doak keep the house open the year around and only stay in town in the seasons when their duties demand it.

A BRILLIANT occasion was the christening on Friday of the infant daughter of the American Minister to the Irish Free State and Mrs. Frederick Sterling, in the legation in Phoenix Park, Dublin, which once was the home of the Lord Lieutenant of Ireland. Cardinal Hayes, of New York, in Dublin for the Eucharistic Congress, was the house guest of the Minister and Mrs. Sterling. He officiated, assisted by five other cardinals, and in the company were six archbishops. The christening ceremony took place in the presence of a small but distinguished company, and a large reception followed. The baby, who is the first girl born in the Sterling family of three boys, has for her godmother Mrs. George Gordon, wife of the counselor of the United States Embassy in Berlin, who was formerly Miss Alice Vandergrift, of Washington, and whose first husband was Mr. George Angus Garrett. The godfather was the baby's cousin, Duncan Pitney, young son of Mrs. Huston Rawls, of Aiken, S. C., and New York, son of Mrs. Sterling's sister, Francise. Neither godmother nor godfather was able to be there in person, but Mrs. Gordon was represented by Countess Fingall, a close friend of Mrs. Sterling, and the godfather by a close friend of the minister.

Attending Beta Chi Sorority Meeting.

Among the arrivals at the Shoreham to attend the Beta Chi Sorority national meeting are Miss Eleanor Mullane, Miss Catherine A. Murphy, Miss Ellen T. Murphy, Miss Mary Stud, Miss Florence Balle, Miss Helen Mitchell, Miss Elaine Lahe, Miss Mary G. Brice, Miss Virginia M. Holliman, Miss Margaret Kirby, Miss Marcella Gibbons, Miss Geraldine Gardiner, Miss Madelyn Janson, Miss Elisa Linden, Miss Dorothy Williams, Miss Bernice Meany, Miss Lenore Congdon, Miss Jessie Duff, Miss Lucille M. Bryson, Miss Mary C. Saly, Miss Dorothy Normoyle, Miss Genevieve Cummings, Miss Frances Rocca, Miss Kay Hickey, Miss Regina Dunne, all of Chicago; Miss Margaret A. Smith and Miss Edith M. Lafferty, of Denver, Colo., and Miss Mary Noble, of Crystal Lake, Ill.

Mr. Ernest L. May entertained a company at dinner last evening at Rossdhu Castle. His guests were Capt. and Mrs. Earl Shipp, Commander and Mrs. M. C. Glassen, Commander and Mrs. P. Z. H. Weems, Mr. and Mrs. Robert C. Patterson, Mr. and Mrs. F. D. E. Richardson, of Fairfax, Va.; Mr. and Mrs. Robert E. Graham, of Fairfax; Mr. and Mrs. A. Smith Bowman, of Sunset Hills, Va.; Mr. and Mrs. Clarence Elder and Mr. and Mrs. T. C. Elder.

Mrs. Mittie Phillips, of Tyler, Tex., is visiting in Washington, having come here from Richmond, Va., where she has been attending the annual Confederate veterans' reunion as a delegate from Texas. While here she will be the guest of her sister, Mrs. Emily K. Attersall, 1312 L street northwest.

Mr. and Mrs. Norman F. Harriman have returned from Ann Arbor, Mich., with their daughter, Miss Mary Harriman, who graduated from the University of Michigan this month. They are now at the Kenesaw, where they have taken an apartment.

Mr. and Mrs. Horace Westcott left yesterday for Squaw Mountain on Moosehead Lake, Greenville, Me., and will return in the autumn.

Mr. and Mrs. Edward B. Swanson were again the winners in the summer duplicate contract dinner bridge series held at the Shoreham every Thursday evening, and the lucky number winners were Mr. George J. Carr and Mr. James M. Johnston.

Mr. and Mrs. Jesse H. Jones left Washington on Friday to attend the Democratic national convention in Chicago. They have lived at the Mayflower since Mr. Jones' appointment as one of the directors of the Reconstruction Finance Corporation.

Miss June Goodwin, of Lansdowne, Pa., has returned to the Shoreham for the week-end after a visit to New York.

Mrs. Albert J. Peters, of Wesley Heights, and her young son, Albert, jr., will spend July at the Alwyn Hotel, Ocean City, N. J.

Dr. Frank W. Ballou To Lecture at Yale.

Dr. Frank W. Ballou, superintendent of schools, will leave shortly after the first of July for New Haven, where he will lecture before a special class of 100 students in the Yale summer school on "School Administration." Mrs. Ballou will close their Wesley Heights home and, with their two children, Betty and Bobby, will go to their summer home, Camp Franeica, Belgrade Lakes, Maine, where Dr. Ballou will join her at the completion of his lectureship. They expect to have as their guests during the summer Mr. and Mrs. Arthur Seitz and Mr. and Mrs. Alexander Yereance, former residents of Washington, who are now living in East Orange, N. J.

Mr. and Mrs. Strickland Gillilan left Friday for Liverpool and will spend part of the summer in England, returning to their apartment at the Shoreham in the early fall.

Mr. and Mrs. Henry D. Ralph, of Wesley Heights, have returned from New Haven, where they went to attend the wedding of Mr. Ralph's brother, Mr. Robin Ralph, who was graduated from the Yale Divinity School this year. Before that they were in Pittsburgh attending the wedding of his other brother, Mr. Phillip Ralph, who is a professor of history at Carnegie Tech. They now have with them Mr. Ralph's parents, the Rev. and Mrs. Phillip Ralph, of Beloit, Wis., who will remain for about two weeks.

Miss Locke Bride Of Ambler Liggitt

Special to The Washington Post.

Southampton, Long Island, June 25.—Sound-O-Sea, home of Brig. Gen. Samuel E. Tillman and his daughter, Mrs. Tillman Martin, provided the setting at noon today for the marriage of his grand-niece, Miss Dorothy Locke, to R. Ambler Liggitt, son of Mr. and Mrs. Richard Liggitt, of Washington and Litchfield, Conn. The bride is the daughter of Mrs. Hersey G. Locke and the late Dr. Locke, of Syracuse, N. Y.

The bride wore a white suit with a lace blouse and white hat, and had as flower girl, Barbara Henshaw, daughter of the Rev. R. Townsend Henshaw, rector of Christ Church, Rye, N. Y., who performed the ceremony. The bridegroom's brother, Alexander Liggitt, of Washington, acted as best man. Only members of the immediate family and a few close friends attended the wedding and breakfast which followed. The couple will leave today on a honeymoon in Canada. They were feted the night before the nuptial event at a dinner which Mrs. Thomas H. Barber gave for them at Claverack House.

Marine Corps Officer Takes Army Bride

Miss Virginia Cheatham Wed to Lieut. Van Ness in Pretty Nuptials.

The marriage of Miss Virginia Cheatham, daughter of Maj. Gen. and Mrs. B. Frank Cheatham, to Lieut. Peter Cornelius Van Ness, U. S. M. C., son of Mr. Frank Van Ness, of San Francisco, took place yesterday afternoon at 4:30 o'clock at the residence of the bride's parents, 2101 Connecticut avenue, with the Rev. Ze Barney Phillips officiating. The house was decorated with palms and ferns and white summer flowers.

The bride, who was given in marriage by her father, wore a gown of ivory satin fashioned on princess lines and trimmed with a collar of rose point lace. The train was draped from the waistline, and the veil of tulle, caught with orange blossoms fell over the satin train. She carried a shower bouquet of white roses.

Miss Frances Ross, of Terre Haute, Ind., was maid of honor and wore a frock of pale green chiffon with a small tulle hat to match and carried a bouquet of white water lilies.

Miss Eleanor Bunn, Miss Barbara Shepard, Miss Katherine Fenton, and Miss Beatrice Patton were bridesmaids and wore frocks of flesh colored chiffon with tulle hats to match and carried pink water lilies.

The best man was Mr. William Cheatham, brother of the bride, and the ushers were Lieut. R. W. Hayward, Lieut. Phillip Karney, Lieut. Marcellus J. Howard, and Lieut. Shell, all U. S. M. C.; Ensign James Howard, U. S. N., and Lieut. Don E. Lowry, U. S. A.

A reception for the families and close friends followed at which the young couple were assisted in receiving by Maj Gen. and Mrs. Cheatham, the latter wearing a gown of flowered chiffon and a large black hat.

Lieut. Van Ness and his bride left for a wedding trip and will be at home after July 15 at the Brooklyn Navy Yard, N. Y., where the former has been ordered for duty. Among the out-of-town guests at the wedding were Mr. and Mrs. Telfair Hodgeson, of Swanee Tenn.

Miss Strausberger Sails With Party to Europe.

Miss Beatrice Strausberger, daughter of Judge and Mrs. Milton Strausberger, and Miss Amy Berhrend, daughter of Mr. and Mrs. Rudolph Behrend, sailed yesterday on the S. S. Camaronco with a party of friends to pass the summer in Europe. Mrs. Strausberger and daughter, Betty Strausberger, accompanied them to New York, from where the latter will go to Camp Pine Cliff in Harrisen, Me., to pass the summer.

Mr. and Mrs. Francis LeC. Spalding are spending the week-end at the club at Gibson Island.

An enjoyable evening was spent Monday at the auditorium of the art galleries of Sears, Roebuck Co., 1106 Connecticut avenue northwest, by members of the Vincent B. Costello Unit. Talent was furnished by the Misses Ehrmantrout, who danced; Miss Margaret Kinney, who played the guitar and danced, and the Misses Rita and Mary Leech, who also danced. Music was given by Mrs. Laflin. Mrs. Frank Umholtz, who sang the Bicentennial march and also the American Legion Auxiliary song which she composed. Games were played.

Mr. and Mrs. McElroy Moss, of Rolling Rock Farm, Olney, Md., and their two children, Nancy and McKenzie 2d, will leave on Thursday to motor to Sewickley, Pa., where they will visit Mrs. Moss' parents, Mr. and Mrs. Albert Benney. Mr. Moss will return to Washington after the Fourth of July and Mrs. Moss and the children will remain through the summer.

Mrs. J. Lawrence Emanuel and daughters, Frances and Betty, of Raleigh, N. C., are guests of Mrs. Emanuel's parents, Mr. and Mrs. S. Ehrlich. They will go to New York for a brief visit before Frances enters camp in Maine for the summer. Mr. and Mrs. Ehrlich have had with them for several days their son, Mr. Howard Ehrlich, who has returned to his home in Chicago.

Mrs. H. Rose Alexander is sailing on the steamship Europa for Paris on June 30.

June Ending In Procession Of Weddings

Announcement of Engagements Follow Fast on Bridal Ceremonies.

Continued from Page 1.

navy blue crepe with a hat to match. They will be at home after July 5 in Greenway Downs, Va., where they have leased a house for the summer.

Mr. Le Gates is an assistant examiner in the U. S. Patent Office and was formerly of Wilmington, Del. He was awarded the degree of B. S. in E. E. by the University of Delaware in 1928, and on June 15 he was awarded the degree of bachelor of laws by George Washington University. On the same date the bride received from George Washington University the degree of bachelor of arts.

Many Washingtonians attended the marriage yesterday of Miss Margaret Halsey, daughter of Capt. William Halsey, U. S. N., and Mrs. Halsey, to Mr. Prestod Lea Spruance, son of Mr. and Mrs. William C. Spruance, of Wilmington, Del., which took place in the chapel of the United States Naval Academy at Annapolis.

The bride was attended by Mrs. Lawrence Maxwell Schmidlapp, of Cincinnati, as matron of honor. Her other attendants were Mrs. Campbell Leonard Macpherson, the former Miss Faith Vilas, of New York; Mrs. Louisa Spottswood Spruance, sister of the bridegroom; Mrs. Deborah Halsey Turnbull, of Wilmington, a cousin of the bride; Miss Saint Clair Smith, daughter of Rear Admiral and Mrs. A. Saint Clair Smith, of Panama; Miss Janet G. Patterson, of Wilmington, and Miss Elizabeth Woodard, of Norfolk, Va.

Miss Myrtle Thompson Wed To Paul F. Steiner.

A wedding of much interest took place at 11 o'clock yesterday morning in the Grace Reformed Church, when the Rev. Dr. H. H. Ranck, pastor, officiated at the marriage of Miss Myrtle Isabelle Thompson, of Blair, Wis., and Mr. Paul Frederick Steiner, of Washington.

Owing to the absence of her father, the bride was given in marriage by Mr. F. C. Baggarly, of Virginia. She was gowned in pink lace, with veil and orange blossoms, while her maid of honor and only attendant, Miss Lillian Geranium, of Boston, wore an attractive blue lace ensemble.

The best man was Mr. William Bardwell, and the ushers were Mr. Henry Allen and Mr. Louis Benson, of Washington.

The bride is well known in Washington, where she has resided for some months. She is the daughter of Mr. and Mrs. Hans O. Thompson, of Wisconsin. Mr. Steiner is the son of Mr. and Mrs. Frederick Steiner, of this city. For a number of years Mr. Steiner has been connected with the administrative division of the Federal Trade Commission.

The bride and bridegroom, following the ceremony, informally received at the church, after which they left for an extended motor trip in the central Western States, where they will visit the bride's home for some weeks before returning to Washington to make their home.

The marriage of Miss Dorothy Locke, daughter of Mrs. Hersey G. Locke, of Syracuse, N. Y., and Ocala, Fla., and the late Dr. Locke, to Mr. R. Ambler Liggett, son of Mr. and Mrs. Richard H. Liggett, of Litchfield, Conn., took place yesterday at Sound o' Sea, the summer place of the bride's great-uncle, Brig. Gen. Samuel E. Tillman, of Washington and Southampton. Mr. Alexander Liggett was best man for his brother.

A breakfast for the wedding party and guests followed the ceremony. The bride attended the Cathedral School in Washington and later completed her education in Europe. She is a cousin of Mrs. Tillman Martin, of Washington and Southampton. Mr. Liggett was graduated from Yale.

The marriage of Miss Jocelyn Faith Johnson, daughter of Mr. F. W. Johnson, of Walpole, Mass., to Mr. Milton Arthur Christie, son of Dr. and Mrs. Arthur C. Christie, will take place in the garden of the latter's home in Wesley Heights, tomorrow at 12:30 p. m., with Dr. James Shera Montgomery, pastor of the National Metropolitan Church, officiating. Miss Johnson is a graduate of the Keene Normal School in Keene, N. H. Mr. Christie attended American University and is a member of the Jesters.

The marriage is announced of Miss Viola Henrietta Orr, daughter of Mr. and Mrs. John J. Orr, of Chicago Heights, Ill., to Mr. Harold W. Stull, son of Representative and Mrs. Howard W. Stull, of Johnstown, Pa. The ceremony was performed by the Rev. James Snera Montgomery, chaplain of the House of Representatives, in the chapel in the Methodist Building, and was witnessed by members of the immediate families, at 8 o'clock, Friday evening, June 24. The bride and bridegroom will make their home at 1630 Park road northwest.

Miss Elizabeth Williams Haynes, daughter of Mrs. Kenneth Tuttle Barnaby, of 116 East Fifty-eighth street, New York City, and Mr. Williams Haynes, of South Orange, N. J., was married Friday afternoon to Second Lieut. Paul Delmont Bunker, jr., U. S. A., son of Lieut. Col. Paul Delmont Bunker, U. S. A., stationed at Fort Banks, Mass., and Mrs. Bunker, formerly of Washington. The wedding took place in the chapel of the Church of the Heavenly Rest, New York. As the couple left the church they passed through an arch of sabers formed by the bridegroom's fellow officers. A small reception at the Park Lane followed the ceremony.

After a trip Lieut. Bunker and his bride will be at Randolph Field, San Antonio.

The marriage of Miss Margaret E. Temple, of University Park, Md., daughter of Prof. and Mrs. Charles E. Temple, to Mr. William J. Wade, son of Mrs. Anna B. Wade, of Bloomington, Ill., and Pittsburgh, took place last evening at 8 o'clock in the home of the bride's parents. The Rev. Dr. Evans, pastor of the Hyattsville Presbyterian Church, officiated and Miss Martha Ross Temple was maid of honor for her sister. A reception for those who witnessed the ceremony followed, and Mr. Wade and his bride will make their home in Pittsburgh after a wedding trip.

The marriage of Miss Martha Ellis, daughter of Capt. Hayne Ellis, U. S. N., and Mrs. Ellis, to Mr. John Davis Leland, son of Mr. and Mrs. Edmund F. Leland, of North Andover and Boston, Mass., took place yesterday at noon at the summer home of the bride's grandfather, Mr. Robert Alexander Long, Longview Farm, Lees Summit, Mo. The ceremony was performed in the chapel on the estate, and a reception followed in the gardens. The bride is a member of the Junior League here and attended Vassar College.

The marriage of Miss Eleanor Louise Hicks, daughter of Mrs. Louise M. Hicks, to Mr. James Bradford Cronin, of Staten Island, N. Y., took place yesterday morning at 9:30 o'clock in St. Ann's Church, with the Rev. Leo L. McVay, of the faculty of Catholic University, officiating. A wedding breakfast was held following the ceremony at the Columbia Country Club for members of both families.

Among the out-of-town guests at the wedding were Mrs. George C. Cronin, of Staten Island, and Mrs. James M. Higgins, of New Castle, Pa.

Mr. and Mrs. Oliver Mallory Walker, the latter formerly Miss Elizabeth Powell Dunlop, daughter of Mr. and Mrs. William Laird Dunlop, jr., will return today from their wedding trip. They have made most of their journey by motor and a part of it by water.

Mr and Mrs Walker will take possession of the cottage at 2338 Massachusetts avenue, overlooking Rock Creek, which they have leased from Mrs. Ambrose Preece, who will spend the summer in England.

Silver Spring Couple Have Wedding Fete

Mr. and Mrs. Hiram E. Johnson Celebrate Twentieth Anniversary.

Mr. and Mrs. Walter Weidman and their daughter, Miss Rosemary Weidman, left several days ago by motor for Hillsboro, Ind., where they are visiting relatives and will remain there until the first of August.

Mr. and Mrs. N. R. Robinson have as their guests for the week-end Mrs. Robinson's brother-in-law and sister, Mr. and Mrs. R. Q. Willis, of Portsmouth, Va., who motored here yesterday from the Old Dominion.

Mrs. L. T. Faulconer and Mrs. Gertrude M. Ludwig left last week by motor for a trip to Pennsylvania, New York and Canada, visiting points of interest en route. They plan to remain at Niagara Falls for a few days.

Mrs. John Printz is at Warrington Pa., where she is the guest of her sister.

Mr. and Mrs. E. M. Sanford and their son have gone to Newark, N. J., where Mr. Sanford will be engaged in business for the Governmept for the summer months.

Mrs. J. Douglas Hunt had as her recent house guest her sister-in-law, Mrs. Harold Andree, of Montclair, N. J., who stopped off en route to Greensboro, N. C.

Mrs. William L. Newsom had as her guest last week at her home near Linden, Miss Nanie Hereford. Miss Hereford will shortly sail for Japan.

Mr. and Mrs. J. U. Burket have as their guest for the summer months Mrs. Burket's mother, Mrs. L. E. Tennant, of Detroit.

A number of young ladies, members of Nu Sigma Delta Sorority, are spending ten days in camp at Tall Timbers, Md. They are chaperoned by Miss Lillian Corom and Miss Louise Stanley. Those in the party include Miss Margaret Williams, Miss Evelyn Crown, Miss Dorothy Dolan, Miss Lucille Laws, Miss Naomi Crown, Miss Bernice Hendrick, Miss Kitty Black, Miss Mildred Cochran, Miss Doris Price, Miss Esther Whitacre, Miss Ruth Hunter, Miss Clara Monroe and Miss Jean Stanley. The party plans to return home the early part of the week.

Mrs. Charles Shreve entertained at a bridge luncheon on Monday afternoon, her guests being Mrs. Marvin Rexrode, Mrs. William Bastian and Mrs. R. F. Moore.

Mr. and Mrs. James Jones Depart for North Carolina.

Mr. and Mrs. James Jones left by motor on Monday for North Carolina, where they plan to remain for several months.

Mr. and Mrs. Louis A. Yost, sr., and their daughter and son left Thursday morning for a motor trip of two weeks that will take them through Pennsylvania, New Jersey and New York State.

Prof. and Mrs. Barwick, formerly of Washington, have removed to their new home in Sligo Park Hills. Prof. Barwick is a member of the faculty of Catholic University of America.

Mr. and Mrs. Hiram E. Johnson celebrated their twentieth wedding anniversary on Sunday last at a family supper. The table was attractively laid with the silver received by the bride of twenty years ago, with cutglass bridal gifts received by Mrs. Johnson's mother, Mrs. George A. Walker, 45 years ago, and with handetched water tumblers which were a wedding present to Mrs. Johnson's grandmother 70 years ago. Among those present were Mrs. Johnson's parents, Mr. and Mrs. George A. Walker, of Berwyn, Md.; Mr. Johnson's mother, Mrs. Elizabeth Johnson, and his aunt, Miss Margaret Trunnell, of Washington, D. C.; Mr. Thomas F. Wyatt, of Lyon Village, Va., and their daughter, Miss Anne Johnson.

Mr. and Mrs. C. C. Kidwell entertained the G Street Card Club on Monday night when Mrs. J. E. Dinger won the ladies' high-score prize, Mr. J. H. Carpenter taking first prize for gentlemen and the consolation going to Mrs. Griffith Waters.

Mr. Clyde Williams, a student at Yale Divinity School, New Haven, Conn., arrived here the first of the week and will spend the summer with his parents, Mr. and Mrs. Clyde D. Williams.

Mrs. A. J. Voorhees left the early part of the week for Albany, N. Y., where she joined her husband. Mr. Voorhees was recently transferred to the Empire State capital city as manager of the Aetna Insurance Co. branch office there.

Hollywood Visitor Guest Four Days.

Mr. William G. Tyson, of Hollywood, Calif., and Mr. Othe Douglas, of Clarksburg, W. Va., were guests for four days last week of their sisters-in-law, Mrs. Noble Veirs and Mrs. Lester E. Veirs.

The Wednesday Bridge Club was entertained by Mrs. Muriel Stoup at her home in Garfield street, when Mrs. J. E. Dinger carried off high score honors. Mrs. J. H. McMurray taking second-place prize.

Miss Betty Williams was hostess for the China Bridge Club on Thursday of last week. Mrs. Selden Cole and Mrs. Harlan Randall were prize winners.

Mrs. Edith Mason Armstrong, of Woodside, has had published by the Rand-McNally Co., of Chicago, her book, "The Mason Children," recently written by her. Mrs. Armstrong is a member of the American Pen Women's League and has produced several short plays.

Mr. Jean Williams, a student at the University of Michigan, Ann Arbor, Mich., is spending the summer with his parents, Mr. and Mrs. Charles Williams.

• Our Cooling System Makes Shopping a Joy •

GARFINCKEL'S

Beginning Tomorrow

Store-Wide Sales . . .

In this day, when so many ordinary goods are being sold, and so many wild bargains are being advertised, it's a real privilege to know that HERE IS ONE STORE THAT CAN GIVE YOU SALES THAT ARE HONORABLE IN EVERY TRUE SENSE . . . not odds and ends, but sales of fresh, clean, reliable goods . . . the best made, at prices so unusual THE ACTUAL SAVINGS WILL PROVE ASTONISHING.

Early selection is advisable . . . we foresee a great demand, as these are the goods people of taste look forward to securing, so be here without fail to share in these unusual values for THE HOLIDAY WEEK-END . . . FOR THE ENTIRE SUMMER, FALL AND WINTER . . .

EVERY PAIR OF OUR FAMOUS SHOES REDUCED

The best shoes made . . . for street, sports, afternoon and evening . . . greatly reduced to unusual prices . . .

$6.95, $8.85, $10.85, $12.85

For Women and Misses, *Second Floor.*

Priced according to size.

For Juniors and Children, *Sixth Floor.*

$1.95, $2.45, $2.95, $3.45, $3.95, $4.95, $5.95

For Boys and Young Men.

$3.45, $3.95, $4.45, $5.85, $7.85, $9.85

DRESSES and ENSEMBLES

For Women, Misses and Juniors

Truly a ONE HUNDRED PER CENT PERFECT dress sale . . . lovely models from the best makers, in unusual and clever styles for street, sports, afternoon and evening . . . Undoubtedly the time to choose, at extraordinary savings.

UNUSUAL COATS ON SALE

For Women, Misses and Juniors

Any coat you need at a price to amaze you . . . Coats for vacation wear, the mountains, the seashore, summer travel, an ocean trip . . . the very best to be had.

GENUINE MINK COATS

At an Astonishing Low Price

In the history of the fur business, we know of no occasion where coats of this quality have been offered at the price. Fresh, natural skins with no blend or dye make them, and if we do not have your size in stock we will make a coat to your special order. . . . You really can not afford to pass over an opportunity that brings a mink coat to you at such a remarkable price.

UNDERWEAR and NEGLIGEES

Boudoir Apparel and Corsets

Lovely underthings of French crepe, glove silk, rayon and crepes . . . slips, step-ins, gowns, pajamas . . . Beautiful negligees and tea gowns, lounging wear and foundation garments. . . . Buy them NOW at savings.

ENTIRE STOCK OF WOOL SUITS AND TOPCOATS REDUCED

In Our Boys' and Young Men's Shop

Ideal . . . Buy for Fall . . . school and college wear . . . Made by the best tailors. Also SHOES for boys and young men REDUCED.

MEN'S SHOP SALE OF HIGH-CLASS FURNISHINGS

Substantial sums saved on everything you select, the best to be had. White Shirts, Fancy Shirts, Neckwear, Half Hose, Pajamas, Sweaters, Robes . . . Also SHOES reduced.

A SALE OF SILVERWARE

We've made the most careful preparations for this sale . . . We've looked ahead, and we firmly believe you will not have an opportunity like this again . . .

Wedding Gifts . . . Silver for your own requirements . . . here in a marvelous and unusual selection at prices surprising even with the silver market as it is.

CHILDREN'S AND INFANTS' WEAR AND NEEDS . . . NURSERY FURNITURE . . . BABY CARRIAGES

Sportswear . . . Millinery, for Women, Misses, Juniors. Handbags . . . Hosiery . . . Gloves . . . Handkerchiefs . . . Toilet Goods . . . Neckwear . . . Imported Novelties . . . Costume Jewelry . . . Clocks . . . Umbrellas . . . Trunks . . . Hand Luggage . . . Stationery . . . Lamps.

JULIUS GARFINCKEL & CO.
F STREET AT FOURTEENTH

Capital Folks Summering at Bar Harbor

Mrs. Dimock Among Arrivals at Maine Resort; Wilde Play to Be Given.

Special to The Washington Post.

Bar Harbor, Me., June 25.—The Surry Playhouse, Inc., will present its first bill of the season on the evening of July 5, when the production will be "The Importance of Being Earnest," by Oscar Wilde.

Among those on the honorary committee are Gov. and Mrs. William Tudor Gardiner, Mrs. John W. Alexander, Miss Margaret Anglin, Prof. Mark Bailey, Dr. H. S. Boardman, Mr. and Mrs. Charles D. Coburn, Miss Rachel Crothers, Mr. Daniel Frohman, Miss Eva LeGallienne, Dr. Clifton D. Gray, Mrs. Edith J. R. Isaacs, Mr. Charles Rann Kennedy, Miss Edith Wynne Matthison, Sir Nigel Playfair, Mr. Channing Pollock, and Dr. Kenneth C. M. Sills.

Mrs. Henry F. Dimock has once more opened her summer home, Elainore. Mr. George B. Dorr is in residence at his Bar Harbor home. Capt. and Mrs. John R. Edie are at their cottage, the Kedge, for the summer. Mr. and Mrs. E. Lindgren, of Washington have taken a cottage for the season.

Gen. and Mrs. Charles L. McCawley are staying at Sunnyside for the summer months. Mr. and Mrs. F. Hamilton McCormick-Goodhart have arrived from Washington and have opened their villa on Eden street. Mr. and Mrs. Henry Morganthau are again at Mizzentop.

Mrs. J. B. Cochran, of Washington, is at her Hulls Cove cottage. Mr. Constantin Brun has arrived from Washington and is at Clover Cottage. Mrs. William M. Thornton, jr., of Baltimore, has opened her home and will be joined there later by Dr. Thornton.

Mrs. Gann to Speak

Mrs. Edward Everett Gann will be the honored guest and speaker at the Garden Party which Mrs. Walter R. Tuckerman will give at her home in Edgemoor, Bethesda, Md., on Thursday afternoon, June 30, at 4:30 o'clock.

Members of the League of Republican Women of the District of Columbia and the League of Republican Women of Montgomery County, Md., will be among the guests.

Miss Griffith Married To T. E. Gamble.

Labrynth, the home of Mr. and Mrs. Howard Griffith in Silver Spring, Md., was the scene of a beautifully arranged wedding yesterday afternoon, when their daughter, Miss Mabel Elizabeth Griffith, became the bride of Mr. Townely Epes Gamble. The ceremony which was performed by the Rev. R. H. Pittman, of Luray, Va., took place on the lawn. The improvised altar had as a background an arch of flowers and evergreens and was banked on either side with palms and ferns. The wedding march was played by Mr. Burrus Williams, of Washington.

The bride, who was given in marriage by her father, wore a white satin gown of molded line. Her all-over embroidered veil hung from a cap of rose point lace matching the rose point of her gown. She carried a sheaf of calla lillies. Her lace handkerchief was her mother's wedding handkerchief.

Mrs. John C. Livingston, sister of the bride, was matron of honor. She wore an empress gown of pink chiffon with green accessories, carrying an arm bouquet of pink roses. Misses Thelma Kite, of Culpeper, Va.; Theodora Emerson, Ruth Alexander, Marian Ostermayer and Rebecca Griffith, sister of the bride, were bridesmaids, wearing dresses and hats of the same period in shades of yellow, green, peach, orchid and blue. They carried bouquets of spring flowers.

Mr. Robert A. Gamble, jr., brother of the bridegroom, was best man, and the ushers were Messrs. Grafton Robertson, of Norfolk, Va.; Charles Griffith, Perry Griffith, brothers of the bride; Mr. John C. Livingston and Mr. Robert Fox.

Following the ceremony the wedding party was assisted in receiving the several hundred guests by the mother of the bride, who wore a becoming dress of Italian lace, with a French hat of pink, faced with blue. Her corsage was gardenias. Mrs. Robert A. Gamble, mother of the bridegroom, also received, wearing a beige chiffon and lace dress. Her hat was heliotrope. She wore a corsage bouquet of talisman roses.

Later in the afternoon Mr. Gamble and his bride left by motor for Atlantic City, the bride wearing an ensemble of yellow with brown accessories. Upon their return they will make their home in Washington.

The bride has been much feted during the past several weeks, having been entertained by Miss Marian Ostermayer at a lingerie shower, Miss Theodora Emerson at a luncheon and bridge, Miss Ruth Alexander at a miscellaneous shower, Mrs. Charles H. Griffith at a breakfast, Miss Thelma Kite at a linen shower, Mrs. John C. Livingston and Mrs. Morrison Clark at a buffet supper and party at Powhatan roof the night of the rehearsal. Several parties were given for the bride when she visited the bridegroom's relatives in Petersburg, Va., a few weeks ago.

Among the out-of-town guests were Mrs. C. F. Talbott, Miss Virginia Grove, Mrs. A. N. Bastable, Miss Ellen Kennady, Miss Esther Watson, Mr. Charles Davis, of Baltimore; Miss Beach Lemen, of Martinsburg, W. Va.; Maj. George Eckels, Maj. and Mrs. J. M. White, Mrs. Lauterwasser, of Aberdeen, Md.; Bob Weir, Mrs. Davis and Mr. Hawes Davis, of Manassas, Va.; Mr. and Mrs. Webster Rhodes, of Richmond, Va.; Mr. and Mrs. Robert A. Gamble, of Petersburg, Va.; Miss Elizabeth Griffin, of Norfolk, Va.

Mr. Ross Lauder Fryer, jr., a student at Cornell University, returned to his home last week.

Mrs. A. E. Lichtman and daughter, Miss Rhonda Lichtman, left Friday by motor for New York to pass the summer.

Mrs. Jennie O. Berliner, who has been passing some time in New York, sailed recently for several months' travel abroad.

The Washington Alumnae Chapter of Phi Delta Delta Legal Fraternity entertained the fifteen members of the fraternity graduating from George Washington University Law School, Washington College of Law and National University at breakfast last Sunday morning at the Collingwood teahouse recently opened on the new Mount Vernon Memorial boulevard.

The committee in charge was composed of Miss Louise Foster and Miss Agnes Quinn and Miss Dorothea Wasmann, president of the Washington Alumnae Chapter, presided. Guests were present also from New York and St. Louis.

Miss Desiree Harris has returned to her home in New York after passing several months with relatives in Washington.

Miscellaneous Shower Given Catherine Benson.

Washington Alumnae Club, of Mu Phi Epsilon, gave a charmingly appointed miscellaneous shower to Catherine Benson, before her return to Sheldon, Iowa, where she will remain until her marriage in December to Mr. Carl Veith. Miss Benson is a well-known pianist and accompanist in this city.

The shower was given at the home of Mrs. William Torrey, of Kanawha street, and the table decorations were of lavender and purple larkspur, following the sorority colors. A parasol was suspended over the attractive table and the gifts were tied to it. Games were played and refreshments served.

Those present were Edith B. Athey, Hazel G. Wood, Ruth Bronson Logan, Grete von Bayer, Olive C. Pratt, Vera Neely Ross, Esther Briggs, Jane Darby, Isabel Middlekauf, Thelma Tawney, Alta Smith and Carol B. Wagner.

Mrs. Jack Shulman and children are passing the summer with relatives in Atlantic City.

Mrs. Joseph Dreyfuss Visiting in New York.

Mrs. Joseph Dreyfuss is passing a week with relatives in New York.

The Wednesday Club met for luncheon and bridge Wednesday at 1 o'clock at the Woodmont Country Club.

Mrs. Robert Brooks Dawkins, jr., and Mrs. Lester J. Pollock departed Thursday for Chicago to attend the Democratic national convention and are guests at the Stephens Hotel.

Garden Party to Hear Chinese Legation Secretary.

A garden party at the Alva Belmont House will be given this afternoon at 4 o'clock when an address will be given by Dr. Ken-Fhen Weigh, Secretary of the Chinese Legation, who has just returned from Geneva, where he accompanied the Chinese Minister, Dr. Yen.

Mr. Emanuel Schloss has returned to his home in town after attending Syracuse University.

Mrs. Paul M. Linebarger is presiding as chairman of the District branch of the National Woman's party.

Mrs. Frances E. Warren, of Washington, widow of the senator from Wyoming, is spending several weeks in Hot Springs Va., at the Homestead.

Mr. E. Pendleton Hogan, of this city, left Friday for New York and sailed yesterday aboard the S. S. St. Louis for two months' travel in Europe.

Mr. David Stern is in Atlantic City and will accompany Mrs. Stern home after a visit with Mrs. Gerald Rosenheim.

Miss Marjorie Sigmund returned Thursday from Philadelphia, where she has been the guest of a classmate, Miss Ruth Bobrow, of Ohio State University, since its closing two weeks ago.

Miss Ruth Schreiber, of Huntington street, has returned, after completing her junior year at Scarritt College, Nashville, Tenn. She has had as her guest Miss Bao-Yu Yang, of Shanghai, China, who has been a student at Scarritt College and at Peabody College, in Nashville.

Engagement Announced

Harris & Ewing.

MISS BEATRICE PAYNE CRAFT, whose parents, Capt. and Mrs. Ralph Payne Craft, have announced her engagement to Lieut. Joseph Wayne Earnshaw, U. S. M. C. The wedding will take place in October.

Mountain Life Draws Many To Asheville

Camps Are Popular at Resort Where Folks From Washington Are Staying.

Special to The Washington Post.

Asheville, N. C., June 25.—Mountain camps within a 100-mile area have completed plans on a more elaborate scale than ever before for this season and a throng of young people from the populous cities of the North and South will arrive next week for July and August.

Mrs. Masters Stone, who attended the commencement exercises at the Asheville School for Boys, has returned to her home in Washington, D. C.

Mr. and Mrs. H. R. Jackson, of Washington, are spending the summer in Biltmore Forest with Mr. and Mrs. B. A. Jackson.

Miss Betty Marshall, of Washington, who is visiting Miss Katherine Hill, was honor guest at a bridge tea arranged on Tuesday by Miss Theodora Carroway.

Miss Katherine Kent, of Washington, who is sojourning two months with her sister, Mrs. Weldon Williamson, gave a treasure hunt Monday evening in honor of Miss Katherine Boyer, who will wed William Pruden Smith late this month.

Dr. and Mrs. W. Beverly Mason and son, John Mason, of Washington, have reopened their Biltmore Forest summer home for the season.

Mrs. James Howard and Mrs. R. L. Stone have returned to Washington after visiting friends in Asheville.

German shepherd dogs of Daniel Boone, of Washington, D. C., captured three silver cups in the Rhododendron Festival Dog Show held here recently.

Late registrations at the Asheville Biltmore Hotel were Mr. and Mrs. J. M. King, of College Park, Md.; Mrs. C. J. Lewis, Miss Kathryn M. Doherty, Mrs. L. M. Fuller, Mr. and Mrs. J. H. Leary, Mr. and Mrs. J. X. Mudd, A. W. Farrar and A. E. McClure, of Washington.

Leesburg Younger Set Attend Dance

Special to The Washington Post.

Leesburg, Va., June 25.—Of interest to the younger social set of Leesburg and nearby sections was the dance given at the Thomas Balch Library Friday evening. Patronesses for the dance were Mrs. William Rust, Mrs. Carlos Lewis, Mrs. D. N. Rust and Mrs. Harrison Williams.

Preceding the dance the Misses Betty Craighill, Emily Lewis and Betty Gibson entertained at a buffet supper at the Corner Cupboard Club. There was also an intermission supper at the Corner Cupboard Club.

Fresh Cadets Enliven Old Point Comfort

Virginia Bankers Convene at Chamberlin—Many Capital Folks at Resort.

Special to The Washington Post.

Old Point Comfort, Va., June 25.—With the arrival at Fort Monroe last Sunday of a fresh battalion of Cadets from West Point, reinforced a few days later by the arrival of Lieut. Col. R. C. Richardson, commandant of West Point Military Academy, and the convention of the Virginia Bankers Association in session at the New Chamberlin Hotel Thursday, Friday and today the present week at Old Point has been a stirring one from both the military and civilian points of view. It has also been a period of unlimited entertainments.

For the ensemble bankers contingent there have been a dance on the roof of the Chamberlin Thursday evening; a bridge luncheon in the waterfront lounge of the hotel on Friday morning for the ladies and an afternoon golf tournament at the Hampton Roads Golf and Country Club for the men and the Friday afternoon annual banquet of the association, also at the Chamberlin on Friday evening, and a large dinner dance, given this evening by the hotel management to round out the week's program.

There have also of course been quite a number of less formal affairs in special honor of the Cadets and their attendant officers in which a particularly charming coterie of young women have participated among such being Miss Helen Butler, daughter of Mrs. H. A. Butler, of Washington, who is spending some time at the Chamberlin; Miss Harriet Todd, daughter of Maj. Gen. and Mrs. Todd, also of Washington, are at the Chamberlin; Miss Margaret Turnbull, daughter of Mrs. Theodore Swartz, and Miss Helen Kerr, daughter of Col. and Mrs. J. W. Kerr, of Fort Monroe.

Among the more intimate events of the week at the Chamberlin was an informal luncheon given on Tuesday by Mrs. Henry Lyne, of Washington, in honor of Mrs. James Fulton Wright and Miss Wright, of Norfolk, the former a daughter of the late Bishop Randolph, of Virginia, and the latter a prospective debutante of next winter in Norfolk.

Among other arrivals of last week at the New Chamberlin are Mr. George G. Travers, Miss Frances M. Smith, who has joined Mrs. William Chamberlaine. Mr. and Mrs. Anthony Hyde, Mr. and Mrs. Jay Keegan, Miss Williamson, Miss Williams, Miss Sallie Anne Williams, Mrs. Kepler, Mrs. W. S. Zimmerle, Mrs. Charles A. Ross, Miss Bonesteel, Mrs. W. L. Keyser, Mr. and Mrs. William K. Karsinky, Mr. and Mrs. R. A. Rawson, Mr. and Mrs. Charles B. Eliot, Mr. and Mrs. W. S. MacDonald, Lieut. Comdr. and Mrs. Hunnewell, Mr. and Mrs. Long, Mr. W. B. Hungerford, and Miss Jennie Holm, all of Washington.

North Woodside Social Events Of Past Week

Number of Visitors Entertained and Parties and Dinners Are Recent Features.

Miss Janet Williams, of Montgomery Hill, entertained the Theta Chapter of the Chi Sigma Sorority at her home on Summerfield road last Tuesday.

Mr. Monroe Emmerich, of Montgomery Hill, is spending a few days with friends at Tall Timbers, Md.

Mr. and Mrs. W. Rosser Muir, of Montgomery Hill, entertained a group of Washington friends for dinner last Sunday.

Mr. and Mrs. Coner Batman were the guests over last week-end of Mrs. Sina Freed.

Mr. and Mrs. Philip M. Hamilton had as their dinner guest last Thursday Dr. Howard P. Strine, of Washington.

Miss Janet Williams, of Montgomery Hill, and Miss Leontine Gallihorn, of North Woodside, attended a dance given by the Washington School for Secretaries at the Press Club in Washington last Friday night.

Mr. and Mrs. Philip M. Hamilton had as their guests over last week-end Miss Alma Gardner and Mr. George Downing, of Altoona, Pa.

Mrs. Hulbert Disselle, of Foxall Village, is spending a few days with her mother, Mrs. Charles Ashford, at her home in Montgomery Hill.

Mrs. Harry Stein, of Montgomery Hill, is visiting her mother, in Detroit, Mich.

Mrs. Walter A. Crist had as her dinner guest last Sunday Mrs. Caroline Robertson, of Washington.

Mrs. Philip M. Hamilton was among the guests at a luncheon given by Miss Ann White at the Willard Hotel last Tuesday.

Mrs. Caroline Robertson and Mrs. Dudley La Mar, of Washington, were the guests last Tuesday of Mr. and Mrs. Walter A. Crist.

Mrs. Walter A. Crist and her mother, Mrs. C. C. Chace, were the luncheon guests last Monday of Mrs. Dudley La Mar at the Army and Navy Club.

Mr. and Mrs. Herr and son, Bernard, spent last week-end at Cobb Island.

Kenilworth Church Scene of Wedding

The Presbyterian Church at Kenilworth, was the scene, on June 18, at 3 p. m., of a very simple, but beautiful and impressive wedding ceremony, when Miss Mary Louise Jennings, daughter of Mr. and Mrs. Randolph L. Jennings, of 1609 Olive street northeast, became the bride of Mr. John Henry Royer, jr., son of Mr. John Henry Royer, of New York City.

The ceremony was performed by Dr. T. McLeod Harvey, of Waynesboro, Pa., in the presence of the immediate families and a few intimate friends of the contracting parties.

The bride was becomingly gowned in white crepe, made along fitted lines, with a small toque of the same material.

Miss Margaret A. Jennings, her sister's attendant, was gowned in blue chiffon, wearing with this a large white hat. Mr. Walter Royer was his brother's best man.

The bride and bridegroom left for Ocean View, where they will spend a few days.

Frances et Frances Studio Shop
DRASTIC REDUCTIONS
on
Sports, Daytime, Afternoon and Evening Dresses
Sizes 11 to 44
Chiffons, Chalk Crepes, Prints, Triple Sheers
Formerly priced at $13.95 to $37.95
NOW
$8.95 to $17.95
Cotton Dresses, $4.95 and $7.95
1345 Connecticut Avenue
Above Rauscher's—2d Floor.

GOOD NEWS!

Redfern
SHADOW GARMENTS
They'll cool you off! One has the famous Redfern underbelt for abdominal support and control.
$5.00 and $7.50
WHELANS
Women's Specialty Shop
1105 F St. N.W. NAt. 8225-6

DRASTIC CLEARANCE
THE QUALITY FASHIONS OF
HAROLD RUSSEK
At 1/2 Off
AND LESS—FORMER PRICES

DRESSES	formerly $39.50 to $125	Now $15 to $45
SUITS	formerly $45.00 to $165	Now $15 to $50
COATS	formerly $55.00 to $195	Now $25 to $75

Sizes 14 to 20
HAROLD RUSSEK
1215 CONNECTICUT AVENUE

Schwab, Inc
1108 F St. N.W.
Just 5 More Days Before Closing for July and August
Final Clearance
Every garment must be sold regardless of cost, conforming with our usual policy of carrying over no merchandise from one season to another.

GROUP ONE	GROUP TWO
21 DRESSES	50 DRESSES
$5	$10.75
Formerly sold at $16.50	Formerly sold from $25 to $37.50
GROUP THREE	GROUP FOUR
40 DRESSES	23 DRESSES
$14.75	$21.75
Formerly sold from $37.50 to $49.50	Formerly sold from $49.50 to $82.50
47 SUITS	31 COATS
$10.50 & $15	$10 & $25
Formerly sold from $45 to $82.50	Formerly sold from $25 to $89.50

All Remaining MILLINERY — Formerly sold from $7.50 to $22.00 — $2 & $3

No C. O. D.'s
No Exchanges
All Sales Final
No Refunds
SCHWAB, INC.

Erlebacher
TWELVE-TEN TWELVE-TWELVE F STREET
Exciting Vacation Values:
DRAMATIC Reductions
Our Finest New
SUMMER DRESSES
At Less Than Actual Cost!
Sizes 12 to 20, 36 to 48, Half Sizes
1/2 PRICE

	$17.50 — *72 were $35.00*
	$19.75 — *43 were $39.75*
	$24.75 — *38 were $49.75*
	$29.75 — *27 were $59.75*

You've never imagined an event like this! Don't misunderstand . . . these are not ordinary dresses . . . every one is a masterpiece in itself of hand dressmaking, of Parisian individuality, of richness of fabric and trim. The reductions are far-reaching, embracing every type of frock for every occasion . . . street, sports . . . afternoon and evening.

- Silk Crepe Suits
- Printed Crepe Frocks
- Sheer Crepe Gowns
- Printed Chiffon Frocks
- Laces
- Nets
- Cloth Ensembles with Printed Silk Dress
- Silk Crepe Ensembles
- Printed Silk Crepe Ensembles
- Imported Printed Sheer Gowns

No Returns.
No Exchanges.
All Sales Final.
Books Closed! *Charges Billed August 1st*

Annapolis Sets Enjoying Life At Swimming

Many Bathing Parties Spend Days in Severn and Chesapeake Bay.

Special to The Washington Post.

Annapolis, Md., June 25.—With the advent of summery weather, beach and bathing parties are luring the members of the social set of Annapolis and the Naval Academy. Early morning and late in the afternoon are favored times for devotees of bathing to take a dip in the waters of Severn River and nearby Chesapeake Bay. There are any number of beaches within a radius of a few miles. Bathers have not thus far been tormented by sea nettles, and hope is held that this year will be an off year for the pests, especially since they abounded in record numbers, so much so as they even proved a drawback to seine fishers. Golfing also continues to hold high favor.

The Superintendent of the Naval Academy, Rear Admiral Thomas C. Hart, and Mrs. Hart have returned to their quarters in the Naval Reservation, following a visit of several days at Sharon, Conn. They also went to Poughkeepsie, N. Y., for the annual intercollegiate rowing regatta on Monday, in which the midshipmen had crews entered in the varsity, junior varsity, and freshman races.

Ensign Lloyd M. Mustin, who was among more than a score of 1932 graduates of the Naval Academy to join the ranks of the benedicts, and Mrs. Mustin, formerly Miss Emily Morton, of Annapolis, were guests of honor at a tea given Tuesday afternoon by Miss Bianca Clement, daughter of Mrs. Clarence E. Clement, at Ogle Hall. Miss Duer McNair, daughter of Commander and Mrs. F. V. McNair, presided at the tea table.

Mrs. Gatch Is Hostess At Dinner in Club.

Mrs. Gatch, wife of Commander Thomas L. Gatch, entertained eighteen guests at dinner last Saturday evening at the Annapolis Roads Club. Among the out-of-town guests were Capt. and Mrs. Emory S. Land, Commander William Barnes, and Commander Frank Loftin, of Washington.

Lieut Comdr. and Mrs. Vincent L. Godfrey were hosts Monday night at a farewell bridge party in honor of Lieut. and Mrs. William C. Schultz, who will leave Annapolis next week for the West Coast.

Mrs. Smith, wife of Commander W. W. Smith, entertained twelve guests at a bridge-luncheon Tuesday afternoon at her residence in the Naval Academy.

Mrs. Hill, wife of Commander Harry Hill, was hostess to the members of her bridge supper club Tuesday night at quarters in the Naval Reservation.

Mrs. William W. Boykin, of Vineland, N. J., is passing this week-end here as the guest of her sister, Mrs. Carryl H. Bryan.

Maj. Roy D. Lowell, U. S. Marine Corps; Mrs. Lowell, and their two sons, will leave Annapolis next week for Portsmouth, Va. Maj. Lowell, who has been in command of the detachment of Marines at the Naval Academy, has been ordered to duty in the Virginia city.

Mrs. Joseph C. Carter and daughter, Miss Sarah Carter, of Versailles, Ky., are the guests of the family of Commander and Mrs. Raymond Stone, in Annapolis. Mrs. Carter's son, Joseph C. Carter, jr., is a midshipman of the second class, now taking special instruction in aeronautics at the Naval Academy.

Mrs. Biddle Departs For Visit in England.

Mrs. J. Wilmer Biddle, of Philadelphia, who passed the late spring season visiting with her children, Mrs. Dahlgren, wife of Lieut. Joseph H. Dahlgren, of the Navy; Miss Elizabeth Gordon, and Doughlas H. Gordon, president of St. John's College, Annapolis, sailed from New York Wednesday on the steamship Majestic for England, where she will visit another daughter, Mrs. Howard Gwynne Keppel-Palmer. Mrs. Biddle also passed some time at her country estate, Kenmore Manor, in Virginia, after her visits here.

Miss Betty South has returned from a week-end visit in Virginia. She was among the guests last Saturday evening at the wedding of Miss Meta Stuart Shackelford, of Cismont, Va., to Lieut. Nelson I. Fooks, United States Army, of Fort Clayton, Panama Canal Zone, son of Mr. and Mrs. Nelson H. Fooks, of Preston, Md.

Lieut. and Mrs. John E. Curry, of the Navy, and two children, arrived here Wednesday from San Pedro, Calif., for a visit with Mrs. Curry's parents, the Rev. Dr. and Mrs. Edward D. Johnson, at St. Anne's Episcopal Rectory.

After passing some time with her mother, Mrs. Augusta S. Lloyd, Mrs. Sutton, wife of Ensign R. Dixie Sutton, of the Navy, left here Monday by motor for California, to join her husband, who is assigned to duty on the battleship Pennsylvania. Ensign and Mrs. Sutton will live at Long Beach for the next several weeks, and then will pass several months with Ensign Sutton's parents, Mr. and Mrs. Frank C. Freer, at Seattle, Wash.

Commodore and Mrs. Lloyd Entertain at Luncheon.

Commodore and Mrs. Edward Lloyd entertained at luncheon on Sunday for Mr. and Mrs. Arthur King Wood, Mr. Alec Broome and Mr. Chauvenet, all of Philadelphia.

Lieut. and Mrs. G. G. Ramey, of Creek View Court, Annapolis, have as their house guest Miss Elizabeth H. Gaskill, of Philadelphia.

Second class midshipmen who are members of the first and third companies of the regiment and are undergoing instruction in aviation and engineering, were hosts at a dance given in Luce Hall last Saturday night. On July 9 the second and fourth companies will give a like function. On July 30, the first and third companies again will be hosts, and on August 22, the eve before the class goes on leave, a dance will be given by the entire group.

Mrs. Godfrey, wife of Col. Charles W. Godfrey, U. S. Army, who has been passing several days at the Hotel Washington, in Washington, after a motor trip from Boston, is now visiting her son and daughter-in-law, Lieut. Comdr. and Mrs. Vincent H. Godfrey in Annapolis.

Prof. and Mrs. Charles V. O. Terwilliger and young son left here Monday for Albany, N. Y., for a visit of two weeks with Prof. Terwilliger's parents. They made the trip by motor.

Mrs. Burns and Daughter Have Luncheon Party

Mrs. William H. Burns and daughter, Mrs. Nicholas H. Green, entertained a few guests at luncheon on Thursday of last week at the Annapolis Roads Club.

Lieut. William C. Latrobe and Mr. Edgar Nemir, of the University of California, were guests the past week of Mr. and Mrs. John M. Green, of Annapolis.

Lieut. Comdr, and Mrs. John B. Hefferman are among the recent additions to the local naval set. They have taken up their residence at 4 Oklahoma Terrace.

Lieut. Comdr. Joseph H. Durrett, Navy Medical Corps, and Mrs. Durrett were hosts at a supper party Sunday evening for Mrs. Hughes, wife of Capt. W. N. Hughes, of Newport, R. I., who passed the week-end here as guest of Lieut. Comdr. and Mrs. Vincent H. Godfrey.

Mrs. Rella Abell Armstrong was hostess at luncheon at the Annapolis Roads Club on June 16. Her guests included Mrs. Richard Porter Davidson, of Washington; Mrs. Wolcott E. Hall, Mrs. W. N. Walmsley, Mrs. John H. Colhoun, Mrs. Joseph W. Valiant, Mrs. Middleton S. Guest, Mrs. Edward H. H. Old, Mrs. Grace Howard Morton, Mrs. Douglas L. Howard, Mrs. James Bowdoin, Miss Elizabeth Nott, Mrs. Clarence E. Clement, all of Annapolis.

Capt. and Mrs. John N. Ferguson, of the Navy, and their daughter, Julie, were guests the past few days of Capt. and Mrs. Turner F. Caldwell, of the Naval Academy. They were en route from Charleston, S. C., to Newport, R. I., where Capt. Ferguson will be assigned to duty.

Comdr. and Mrs. Kelly At Carvel Hall.

Commander and Mrs. Herndon B. Kelly have been passing some time at Carvel Hall before going to Norfolk, Va., where Commander Kelly will begin a tour of duty. He was recently stationed at Newport, R. I.

Mrs. W. J. Baxter, of Washington, is visiting her daughter, Mrs. Hutchinson, wife of Lieut. Comdr. Myron W. Hutchinson, at the Naval Academy. Miss Margaret Hutchinson is also making a short visit here before going to Keewaydin Camp in Vermont.

Mr. and Mrs. H. E. Yule, of Bloomfield, Mich., having completed a visit with Mrs. Yule's mother, Mrs. Gaston Costet, in Annapolis, sailed from New York a few days ago for Europe to pass the summer.

Dr. and Mrs. S. O. Claytor and Mrs. Gladys Jeffries, of Washington, were guests the past week-end of Dr. and Mrs. J. Willie Martin, of Annapolis, brother and sister-in-law of Mrs. Claytor and Mrs. Jeffries.

Mrs. Janie S. Washington, of Warrenton, Va., entertained a party of friends at the Saturday night dinner-dance at Annapolis Roads Club.

Here From Santiago

Underwood & Underwood.

MISS JUNIA CULBERTSON, daughter of the United States Ambassador to Chile and Mrs. William S. Culbertson, who is in Washington with her mother. They have taken a house here and will be joined later by the Ambassador and Miss Jane Culbertson.

Chevy Chase Enlivened by Small Parties

Departures Are Taken for Vacation Resorts; Students Are Returning Home.

Judge and Mrs. J. Edgar Murdock and their family have closed their home and have gone to their cottage at Bay Head, N. J., to spend the summer.

Miss Virginia Sutton, daughter of Mr. and Mrs. Lloyd Sutton, accompanied by a group of Swarthmore students has sailed for Europe. They will tour Germany and France and will return to this country the middle of August.

Mrs. A. E. Gottshall was hostess at luncheon and bridge on Friday afternoon in her home in Chevy Chase parkway.

Mrs. A. P. A. King and her daughters, Miss Louise King and Miss Sarah King, will close their home in West Lenox street Tuesday and will go to their home in York Harbor, Me., where they will spend the summer. They will be joined there by Mrs. Albert King and her small daughter, Betsy King, of Philadelphia, Pa., who will spend some time with them.

Miss Margaret H. Clark, daughter of Mr. and Mrs. W. A. Graham Clark, recently attended the graduation exercises at the University of North Carolina, and is now visiting relatives in Raleigh, N. C.

Mr. and Mrs. Bates Are Hosts at Dinner.

Mr. and Mrs. Sanford Bates were hosts at dinner on Saturday evening, June 18, in their home in Shepherd street when they had eight guests. Mr. and Mrs. Bates left last week for Seattle, Wash., where they will spend a month.

Miss Peggy Angel returned home by motor last week from Takoma, Wash., where she has been teaching in the Annie Wright Seminary. Miss Gladys Jett, of Philipsburg, Pa., and Miss Gertrude Nunn, of Vancouver, British Columbia, accompanied her home and were her guests for several days.

Mrs. Robert C. Talty, the niece of Mrs. Fielder M. M. Beall, will leave Chevy Chase the first of July for Wytheville, Va., where she will spend several weeks.

Commander and Mrs. Frank E. Beatty entertained a company of six last evening at the midsummer moonlight ball at the Rossdhu Castle Club in Braemar Forest. Others there from Chevy Chase were Mr. and Mrs. J. Gilmer Korner jr., who had four guests, Mr. and Mrs. Harold A. Brooks, Miss Frances Brooks and Miss Mary Lee Donovan, Miss Dorothy Nicholson, Mr. J. Frank Nicholson and Mr. Allen Sherwin.

Mrs. Arthur H. Diebert and her children left last week for Ocean City, Md., where they will spend some time.

Miss Adrienne Henderson, daughter of Dr. and Mrs. Robert E. Henderson, has gone to Kirby, Mont., where she is visiting Mrs. W. B. Steer. She will be away all summer.

Mr. Edward K. Walsh, of New York City, will arrive here this week to spend the holiday with his parents, Mr. and Mrs. E. J. Walsh, in their home in Newlands street.

Miss Barbara Daskam, daugher of Mr. and Mrs. Ralph Daskam, has gone to Camp Mae Flather, where she is one of the councilors.

Mr. Frank P. Cartwright, of West Lenox street, spent last week in Atlantic City, N. J.

Mr. and Mrs. Burton Back From Hot Springs.

Mr. and Mrs. Clarence F. Burton have returned to their home in Magnolia parkway from Hot Springs, Va., where they spent some time. Mrs. Burton was recuperating from a recent operation.

Mrs. Henry De Courcy Adams and her son, Mr. Randall Adams, have gone to their cottage at Fair Haven Cliff, Md., to spend the summer.

Mr. and Mrs. Frank P. Wilcox have returned to their home in Meadow lane after spending a week in Ocean City, Md.

Miss Shada Von Hein who was recently graduated from St. Mary's Seminary in St. Mary's Md., has returned to her home in Rosemary street to spend the summer with her parents, Mr. and Mrs. F. W. Von Hein.

The Mothers Club of Chevy Chase gave a picnic on Tuesday in Rock Creek Park, when the children of the members were included.

Mr. William Blum, jr., who was graduated last week from the University of Pennsylvania, has returned to his home in Elm street to spend the summer with his parents, Dr. and Mrs. William Blum. Mr. Darrell Smith has also returned to Chevy Chase from the University of Pennsylvania.

Miss Harriet Louise Hunt has returned to her home in Ridgewood avenue from De Pauw University in Indiana.

Miss Mary Crane has returned to her home for the summer from Mount Holyoke College. En route she visited Mr. and Mrs. A. H. Clark in Norway, Me.

Mr. and Mrs. Arthur Royce Kidder, whose marriage took place on June 9 in the parsonage of the First Congregational Church, are at home at 115 West Woodbine street. Mrs. Kidder is the former Miss Helen Carrier Clarke, daughter of Mr. and Mrs. Marshall B. Clarke.

Miss Augusta Finch and her sister, Miss Mary Finch, left Wednesday for Ann Arbor, Mich., where the former will attend summer school at the University of Michigan. She was graduated recently from Trinity College.

Mrs. Bynum E. Hinton was hostess at luncheon and bridge Wednesday in her home in Ingomar street to the members of her bridge club.

Miss Ellen Young and Miss Ida Young had as their guest in their home in Magnolia parkway last week Mrs. Wright Haff, of New York City, who was returning home from Orkney, Va., where she had been attending the Women's Auxiliary convention there.

Mrs. Frank Rogers, Miss Ellen Young and Miss Ida Young motored to Leesburg, Va., last week, where they were the guests for luncheon of Miss Louisa Davis.

The following Chevy Chase boys spent a week camping on the Patuxent River at Pearson, Md.: Alton Sanford, Neil Moon, James Cross, Stephen Fuller, Theodore Post and Bill Guckeyson.

Mr. and Mrs. Heber H. Rice had as their house guest last week-end Mrs. Thaddeus Benton, of New York City, formerly of Chevy Chase, D. C.

Mrs. C. W. Findley, wife of the Rev. Mr. Findley, of St. Andrew's Church in Albany, N. Y., with her sons, Holden Findley and Charles Findley, are the house guests of Mrs. Findley's mother, Mrs. L. D. Plumb, for ten days in her home in Connecticut avenue.

The Rev. Henry Tellér Cocke, Mrs. Cocke and their family will leave this week for Avon-by-the-Sea, N. J., where they will spend the summer. Miss Alice Cocke has gone to Claremont, Va., where she is the guest of her uncle, Gen. Cocke, in his home on the James River. She will join her parents at Avon-by-the-Sea later.

Parties Given During Week At Bethesda

Mrs. Curry Hostess at Luncheon in Butler Park Home; Dinner by Mrs. Bell.

Miss Harriet Hartnett, the daughter of Col. and Mrs. E. Hartnett, Battery Park, Bethesda, has returned from West Point, where she remained for a week after the graduation festivities.

Mr. and Mrs. Robert E. Bondy, of Edgemoor, have as their guest, the latter's sister, Mrs. George E. Dunn, and her son and daughter, of Plymouth, Ind.

Mrs. R. Granville Curry entertained at a luncheon on Monday at her home in Battery Park for her daughter, Miss Tempe Curry. Tuesday evening, Miss Elsie Curry entertained at a swimming party at the Edgemoor Club.

Mrs. Charles I. Corby was hostess at luncheon on Wednesday at her home on the Rockville road. Mrs. Corby has recently returned from a world cruise.

Mrs. A. Brookhouse Foster, of Battery Park, will take her son, Douglas Foster, to Green Mansions Camp, near Lynchburg, Va., where he will spend the summer. Mr. Foster will go to Mexico City on business this week.

Maj. and Mrs. Oliver Owen Kuhn had as their guests over the past week-end, at their home on the old Georgetown road, Mr. and Mrs. Frank H. Borden and their children. The Bordens are former residents of Alta Vista. Maj. and Mrs. Kuhn entertained at a dance on Friday evening in honor of their daughter Eleanor's birthday.

Mr. J. Wilbur Green has returned to his home in Battery Park after an absence of some months in Peru.

Mrs. Ray Brown was hostess at luncheon and bridge on Thursday at Holiday House on the Mount Vernon boulevard.

Mr. and Mrs. Joseph R. Harris, of Edgemoor, with their children, Robert, Donald, Betty and Rosemary have a cottage at Rehoboth Beach for the month of July.

Capt. and Mrs. Frederick O. Smith, of Wilson Lane, Bethesda, have spent the past week in the Shenandoah Valley.

Mr. and Mrs. W. E. Weigel have as their guests their daughter, Mrs. Thomas Hickey and Lieut. Hickey, her husband.

Mrs. Archer Bell Entertains at Dinner.

Mr. H. Ernshaw Hill and his little daughter, Nancy Lee Hill, and Mrs. Hill's mother, Mrs. Archer Bell, returned on Monday from New York, where they spent the week-end. Mrs. Bell entertained at dinner Wednesday evening, in compliment to Mrs. Edward Schultz and Mrs. Koontz.

Mrs. Edward Garlock entertained at luncheon and bridge, at her Alta Vista home on Tuesday. Her guests were Mrs. Walter Furlow, Mrs. Thomas Cassey, Mrs. Walton Shultz, Mrs. W. E. Weigel, Mrs. John Black, Mrs. N. F. Rabner, and Mrs. Ralph K. Benner.

Mr. and Mrs. J. M. Davis have had as their guest this week, Mr. Thomas Roberts, who is returning to his home in Sylacauga, Ala., from Columbia University, in New York, where he has been a student, during the past week.

Mr. Eugene E. Stevens, jr., of Edgemoor, has returned from a business trip to New York.

At the meeting of the board of governors of the Edgemoor Club, held Monday evening at the home of the president, Mr. Robert F. Fleming, in Edgemoor, announcement was made that Mrs. J. Eliot Moran will serve as chairman of the ladies' committee arranging for the Fourth of July celebration at the clubhouse. There will be mixed doubles on the tennis courts and swimming events for the boys and girls in the illuminated pool, during the evening.

Shower Is Given For Miss Munger.

Mrs. A. B. Foster and Miss Pauline Hutchison entertained at a miscellaneous shower on Saturday evening at Mrs. Foster's home in compliment to Miss Rosabel Munger, who is to be married to Mr. Norman Miller next month. The gifts were presented by Barbara Ann Bethea and Douglas Foster, dressed as Martha Washington and George Washington. The children carried a large hamper, decorated in red, white and blue. Among the guest was Miss Munger's grandmother, Mrs. Surber.

Naomi Chapter, Order of Eastern Star, held a special flag ceremonial on Wednesday evening in the Masonic Hall, Bethesda, under the direction of the Worthy Matron, Mrs. Aldrich Moore. The chapter will not meet again until September.

Municipal Playground Will Open on Friday.

The Takoma Park municipal playground will open on Friday with Mr. H. Franklin Lehr in charge. The play director will be on the grounds at Maple and Tulip avenues each week day from 1 to 6 p. m. and all kinds of games will be arranged for the youngsters. Recently the town council of Takoma Park, Md., appropriated a sum of money to pay the salary of a supervisor and for the purchase of equipment of the recreation center. Mr. John R. Adams, chairman of the civic improvement committee of council, has direct charge of all play facilities in the town. Members of the Mothers' and Children's Club are cooperating in the move to provide a safe place for children to play. Dr. Edwin W. Broome, superintendent of Montgomery County schools, has agreed to allow the use of the nearby Philadelphia avenue grade school as a field house and for comfort facilities.

At the meeting of the Takoma Park Volunteer Fire Department Wednesday night it was voted to recommend to the board of trustees that the $450 balance due of the Studebaker combination pumper engine, be paid and that an outstanding note of $1,400 be paid as soon as funds are available. With the payment of these two items the department will be free of all indebtedness except a balance of $17,000 due on the fire house, valued at $45,000. As soon as the two items mentioned above are paid the department aims to start a fund for the purchase of a new La France combination pumper engine to cost $12,500.

No effort will be made to purchase the new engine until the department has in hand close to $4,000, the initial payment requirement for the new machine. M. F. Iverson, president of the local volunteer firemen, predicted that the present membership campaign would pass the expectations of those in charge of the drive. The board of trustees will meet Wednesday night when they will consider the recommendations of the department and adopt a budget for the new fiscal year, beginning July 1.

Mr. and Mrs. J. F. Smith have returned from a motor trip to Stafford Courthouse, Va., where they visited relatives last week-end.

Mr. Hardin Waters, a student at the University of Wisconsin, Madison, Wis., is visiting his parents, Mr. and Mrs. Chester C. Waters.

Miss Ruth Chadsey has returned to her home in Suttons Bay, Mich., after spending two months here, the guest of Dr. and Mrs. Clarence B. Smith.

AT TAKOMA PARK

Miss Catherine Dennis entertained some of her friends at luncheon and bridge on Tuesday afternoon at her Van Buren street home. Her guests were Miss Mary Elizabeth Hochbaum, of Colorado University; Miss Margaret Mayo, of Harrisonburg (Va.) State Teachers College; Miss Frances Evans, of St. Mary's Seminary; Miss Dorothy McCrory, of Iowa State College; Miss Ruth Martin Simpson, of American University; Miss Amber Youngblood, of George Washington University, and Miss Kinkaed Young, of the University of Maryland.

Mrs. Otto L. Veerhoff has returned from an extended motor trip that took her to Hilton, N. Y., to which place she was accompanied from Takoma Park by her parents, Mr. and Mrs. Warne; to points in Canada and to Evanston, Ill. At Evanston she was joined by her daughter, Miss Amy Louise Veerhoff, a student at Northwestern University, and who accompanied her mother here. Miss Veerhoff will spend the summer with her parents.

Mrs. Wilbur R. Mattoon entertained informally on Tuesday afternoon at her Cedar avenue home.

Miss Katherine Ladd and her friend, Miss Emma Kreger, both of Lakewood, N. J., are the guests of Miss Ladd's mother, Mrs. Edwin F. Ladd.

Mr. Donald Miller, of Ohio State University, Columbus, Ohio, arrived in Takoma Park a few days ago and will spend the summer with his parents, Dr. and Mrs. A. W. Miller.

Mr. and Mrs. Ralph E. Gould entertained a number of friends at dinner at Takoma Inn on Saturday, June 18, in celebration of their twentieth wedding anniversary. Following dinner the guests repaired to the Gould home in Philadelphia avenue where a social evening was passed.

Mr. and Mrs. Charles G. Royle entertained the members of the choir of the Takoma Park Baptist Church Monday night when the evening was passed playing games of skill and refreshments served at the conclusion of the social period.

Mrs. Eugene Paravano has gone to Peermont, N. J., where she has opened up the family summer home there. Mr. Paravano and the rest of the family will join Mrs. Paravano weekends and for their vacations.

Iowa State Student Visiting Parents.

Miss Dorothy McCrory, a student at Iowa State College, Ames, Iowa, is here to pass the summer with her parents, Dr. and Mrs. Samuel H. McCrory.

Mr. and Mrs. Dana F. Angier left Tuesday morning by motor for Asheville, N. C., where they will vacation for ten days.

Mr. and Mrs. Charles R. Mills have with them their son, Mr. De Ford Mills, who was recently graduated from the Hard Graduate School of Business Administration, at Cambridge, Mass. Mr. Mills will spend the summer with his parents and go to New York City in the fall.

Mr. and Mrs. James P. Greene left Tuesday by boat from Baltimore for a ten-day vacation trip to Miami, Fla.

Mrs. Joseph W. Voelker has returned to her Willow avenue home from Garfield Hospital, Washington, where she submitted to a tonsil operation.

Mr. Harry Glickman is expected home in a few days from a trip to Mississippi, to which place he motored with a friend.

Mrs. A. W. Miller has returned from an extended stay with friends and relatives in Kansas and other Midwestern States.

Mr. David Penney has returned to Takoma Park from Philadelphia, where he was graduated on Wednesday from the Wharton School of Finance of the University of Pennsylvania. Mr. Penney will pass some time here with his parents, Dr. and Mrs. A. Owen Penney.

Mrs. Dudley C. Jackson entertained the choir of the Takoma Park Presbyterian Church a few evenings ago and on Tuesday night the group of singers enjoyed a moonlight boat trip on the Potomac River. During the coming week Mr. and Mrs. Joseph A. Taylor and Miss Laura Skinner will entertain the choir at the home of Mr. and Mrs. Taylor, in Baltimore avenue.

Takoma Chapter No. 12, O. E. S., tendered Miss Inez Barrows, worthy matron of the chapter, a birthday surprise party on Saturday night of last week in the social hall of Takoma Park Masonic Temple. The tables were attractively decorated with flowers and a huge birthday cake added to the embellishments.

Mr. Lawrence V. Lampson, who spent the week at Staunton, Va., is expected home today.

Mr. and Mrs. B. E. Schrider announce the birth of a son, born Saturday, June 18.

Mrs. J. Walter Dudley has returned from Virginia Beach, where she spent several days.

Mr. Ralph Harries, recently returned home from his studies at Washington College, Chestertown, Md., has gone to Philadelphia, where he will engage in business during the summer.

Sandy Spring

Miss Anne Miller has arrived at her home, the Highlands, from Montclair, N. J., for her summer vacation.

Mr. Elgar Stabler, who joined his wife for a visit in Philadelphia with his brother-in-law and family, after attending his class reunion at Princeton, has arrived at Sunnyside with Mrs. Stabler and their two daughters and will remain for several weeks, after which they will again occupy Sweet Brier, in Ashton.

Mr. and Mrs. Mortimer O. Stabler have returned to their home, Drayton, after a visit on Long Island, and have with them Mrs. Stabler's brother and wife, Mr. and Mrs. Clifton DeVorak, of New York.

Mr. and Mrs. Joseph T. Bond, of Richmond, Va., have arrived at Magnolia, the old home of Mr. Bond, and will remain for some time in Sandy Spring.

Mr. and Mrs. Addison Foster, who are occupying the Bungalow for the season, had as week-end guests Capt. Curtis DeWare, Maj. and Mrs. Myron Cramer and daughters, all of Washington.

Miss Daisy Young, of Philadelphia, has arrived as guest of her niece, Mrs. Francis Miller.

Mr. and Mrs. Marks have left Sandy Spring, Mr. Marks going to attend the summer school at Duke University and Mrs. Marks and small child to the home of her family.

Miss Sylvia Stabler has arrived at her home, Sunnyside, after the close of college in Troy, N. Y., where she is a student of physical education.

Mrs. P. Garland Ligon, accompanied by her daughter, Julia, and and June Barnaley, attended the closing of Westtown School the past week, where Charles Ligon is a pupil.

Miss Marcia Ladson was given a birthday party by her parents, Dr. and Mrs. H. H. Ladson, at their home near Olney on Monday evening.

Mr. and Mrs. Harwood Owings have returned home from a week-end spent at Rehoboth Beach, Del., where they were guests of Miss Beatrice Moore Francis Brigham, who accompanied them, will remain for several weeks.

The Montgomery Farmers Club was entertained for its June meeting at the home of Francis Miller, with Yellott Canby as presiding officer. Questions of interest were discussed at a meeting following a dinner served by the host's wife, and Robert H. Miller, jr., will entertain the meeting in July.

Mrs. Henry Benson and Miss Elgar Sherman Jones will be students this summer at the University of Maryland. Miss Ruth Sherman is registered at the summer school at the Peabody Conservatory of Music, and Miss Claire Hutton is at the John's Hopkins University.

Mr. and Mrs. Lionel C. Probert have left for Chicago, where they will attend the Democratic convention.

Mr. and Mrs. Maurice J. Stabler entertained with a dinner party the past week in honor of Mr. and Mrs. Lewis Wright, of Chicago, having as their guests Mr. and Mrs. Ernest Kelley and house guest, of Takoma Park; Dr. and Mrs. Lewis Bussler, Mr. and Mrs. Norris Fussell and Mr. and Mrs. Dawson Trundle, with whom the Wrights are guests. Bridge followed the dinner.

Dr. Jacob W. Bird and daughters, Helen and Jane, attended the graduation of Willard Stabler, son of Mr. and Mrs. Herbert Stabler, at George School, Pennsylvania. Wheeler Bird, son of Dr. Bird, has just graduated with honors at Gilman Country School for Boys, and is preparing to enter Yale in the fall.

Social Notes Of Past Week In Kensington

Dr. Edwin Dutton Will Speak to Masonic Lodge Today.

Dr. Edwin Dutton, professor at the Washington University of Law, will make the address to the Masonic Lodge of Kensington, assembling for divine service in commemoration of St. John, the Baptist, to be held Sunday at Christ Episcopal Church, Kensington, at 11 o'clock.

The address will be on the life of George Washington, as a Christian and a Mason. Dr. Dutton is past potentate of the Order of the Mystic Shrine and past master of his Masonic lodge. The offertory will be "Open the Gates of the Temple," sung by Mr. Mark Davenport, accompanied by the vested choir, under the direction of the organist, Mr. Douglas Birchby. All members of the Masonic orders and others are invited to attend.

Mr. and Mrs. Alfred B. Hastings and family departed yesterday for Barnegat Bay, N. J., where they will spend several days. They were accompanied by their house guest, Mrs. O. J. Fellows, of Massachusetts.

Mrs. Thomas Tremearns, jr., entertained with a birthday luncheon in honor of her cousin, Miss Stella Brundage, of Canandaigua, N. Y., on Friday. Miss Brundage arrived last Sunday and she will be the house guest of her aunt, Mrs. Frank T. Chapman, for some time.

Mrs. Thomas Tremearne, sr., has returned from New Jersey and is the guest of her sister, Mrs. Frank T. Chapman.

Miss Betty McCutcheon, accompanied by her sister, Mrs. G. E. Hartshorn, with a party of friends recently sailed from New York on the Transylvania on a cruise to Bermuda and Nova Scotia.

Mr. and Mrs. Frederick D. McKenney, of Washington, have opened their summer home, Handley Hall, on Carroll place.

Mr. and Mrs. Caspar G. Dickson have returned from Charleston, S. C., after visiting at the home of Miss Edith Gregory, for two weeks. Miss Elizabeth Dickson and Miss Mary Dickson, who spent several months in the city, have joined their parents, Mr. and Mrs. Dickson, at their home on Washington street.

Mr. and Mrs. William Maddox have moved into the home of Mr. and Mrs. Ernest Ingersoll, who are spending some time in Washington before they go to Massachusetts for the remainder of the summer.

Mr. and Mrs. Marion D. Curran and family, who motored to Trenton, N. J., returned yesterday. They were accompanied as far as New Jersey by Mr. Edward Weston, who continued to Connecticut, where he will pass a week. Mrs. Mildred Curran returned with Mr. and Mrs. Curran to spend the remainder of the summer as the guest of Mr. and Mrs. Robert Curran.

Mrs. Walter Carlin, of Boyds, Md., is here for a week as the guest of sons-in-law and daughters, Mr. and Mrs. Kenneth Culver and Mr. and Mrs. Marion D. Curran.

The children's day service will be held this evening at 8 o'clock at the Kensington Baptist Church.

The new minister, the Rev. P. J. Scruggs, and Mrs. Scruggs were the honor guests at a reception held Friday evening at the Baptist Church. Among those attending the reception were the Rev. J. Wesley Loftis, of Silver Spring; the Rev. Edward O. Clark, Chevy Chase Baptist Church; the Rev. Thomas D. Windiate, rector of Christ Episcopal Church; the Rev. Fred A. Kullmar, pastor of the Warner Memorial Presbyterian Church; the Rev. Norman C. Harrington, of Baltimore, former pastor, and Mr. Benjamin L. Vipond, of St. Paul's Methodist Church.

Mr. and Mrs. John T. Lewis had as recent guests the latter's sisters, Mrs. Theron Magruder and Mrs. Nellie Dalger, both of Baltimore. They have returned to their homes after passing a few days here.

Mr. and Mrs. C. A. Skinner are planning to leave here in a few days for Canada, where they will visit relatives at Muskoka Lakes.

Miss Lewis was graduated with this year's class at George Washington University.

The last meeting and luncheon of the guild and the Women's Auxiliary of Christ Episcopal Church for the season was held Wednesday at the parish hall.

Miss Betty Lide, of West Virginia, is the guest of Mr. and Mrs. James H. Adams for several days.

Mrs. K's
Toll House Tavern
COLESVILLE PIKE
SILVER SPRING, MARYLAND

Quaint Rooms and Enchanting Gardens
Softly illuminated of Evenings makes this "Old Tavern" a fascinating place for your
Dinners
Luncheons
And Afternoon Teas
Appetizing Dishes Smartly Served
Phone Shepherd 3500

QUALITY DURABILITY DECORATIVE
ARMSTRONG'S UPHOLSTERY
1225 10th St. N.W.
Near Cor. 10th and N Sts. N.W.
ARMSTRONG'S
Same Location 21 Years
NUF-CED
CHAIR CANEING
$1.00 up
New Cut Prices on Upholstering
Porch Rockers Splinted
Met. 2062

NORMANDY FARM
POTOMAC, MD.
The Tranquil Beauty of Shady River Road
Leads one to the restful charm of Normandy Farm, where succulent hams, tender steaks and real country chicken with crispy waffles are temptingly served.
Phone Rockville 352.

Flowers for the
June Bride
Blackistone INC.
1407 H St. N.W.
Nat'l 4905

The LITTLE TEA HOUSE

Luncheon Tea, Dinner
12 Noon to 8 P.M.
1½ miles south of Highway Bridge
Arlington Ridge, Va.
Upper Road to Alexandria

Est 40 Years 1892
POTTHAST
One true Antiques of Tomorrow
CLEARANCE SALE
33 1-3 TO 50% REDUCTIONS
On all our own handmade Dining, Living and Bed Room furniture before closing for the summer.
1741-43 Connecticut Ave.

SUNDAY DINNER
$1
Delicious Entrees.
Fresh Vegetables
Crisp Salads
Home Made Desserts

Not connected with Olney Inn. Olney Md.
MRS OLNEYS
CONNECTICUT AVE. & CALVERT ST.

For a
Permanent Wave
Worthy of Your Hair and of You
Robert of Paris INC.
Specializing in waving difficult fine textures—grey—white—dyed or bleached hair.
Machineless Permanent Wave and Many Other Methods.
Hair Tinting
Facial
Turkish Baths
1514 Conn. Ave. N. 2776-2777

A. W. ABBOTT'S

VELVET FROZEN CUSTARD
Large cones and dishes, 10c . . . or in pints and quarts to take home.
922 F st. nw.
1347 K st. nw.

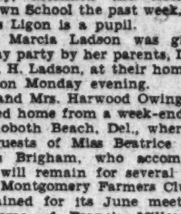

ALMOST NEW
Mahogany
STEINWAY
Baby Grand
$1,075
This lovely instrument is only seven months old and of exquisite tone quality and volume. It was specially selected for artist work. The retail selling price of this Grand Piano is $1,275.
Bench to Match Included.
We are also offering a carefully used, full-size, art-finish Rosewood
Steinway Upright . . $375
Delightfully Responsive in Every Way.
E. F. Droop & Sons Co.
1300 G Street

The Collier Inn
COLUMBIA RD. at 18th ST.
Opposite Ambassador Theatre
SUNDAY DINNER
Served 12 Till 8 P. M.
Sunday Dinners at the Collier Inn are famous and at a price to suit all.
65c, 75c and $1
Soup, cocktails, delicious fried or roast chicken, Va. ham, roast meats, etc., fresh vegetables, salads, homemade desserts and a variety of our "own made" ice creams.
Sea Food Plate, 65c
Special Delicious Chicken Dinner Served..... 75c
FOR ENTERTAINING LET US SUPPLY YOUR NEEDS
Tinted Bread for Sandwiches
Ice Cream Moulds, $2.50 dozen
Salads, Sandwiches, Fancy Cakes
We Cater to All Sized Parties
Phone Orders Columbia 5047
WE DELIVER

COOL
Day and Night All Summer...
The Kennedy-Warren's air-cooling plant circulates the fresh, cool air from Rock Creek Park below through corridors and suites, maintaining a temperature averaging 15° lower than street temperature. Why envy those who live here this and other advantages of Washington's most distinguished apartment residence? Let us show you the suites available.
Rentals include electricity, gas, electric refrigeration and parking facilities for guests of tenants.
Three rooms and bath $90 to $95
Four rooms, bath and lavatory, $95 to $120
Six rooms and three baths $175 to $185
The KENNEDY-WARREN
Washington's First Air-Cooled Apartment
3133 Connecticut Ave. ADams 9600

STORE your FURS WITH EXPERTS
For 27 years furs have been entrusted to us for safekeeping . . . . . .
RUGS CLEANED AND STORED BY EXPERTS
Fidelity Storage
1420 U ST., N.W.
NORTH 1400

Sale of Model Gowns at Drastic Reductions
Miss Converse
1745 Connecticut Avenue
Second Floor

Emile Declares a 25th Anniversary Dividend
1907 1932
To the Ladies of Washington—in appreciation of their continued patronage for the past 25 years.
For a Limited Time Only—We Offer the
Celebrated Emile-Oil Permanent Wave and Others for the Lowest Price in the History of the House—
$10.00
The Same Emile Staff and Service Will Prevail
Our New Telephone Nos. Are District 3616 to 3621
1221 Connecticut Ave. N.W.
Emile

COTTON REIGNS SUPREME AS FABRIC WORN IN WASHINGTON THIS SUMMER

Much Color Is Allowed in Riding Habits

Side Saddle Back in Vogue. Bathing Suits of Two Kinds, for Beach and Swimming.

By DARE.

NEW YORK, June 25.—Hurray for weeks ending in week-ends! They help the week through, now, don't they? And if an important secretary or Fashun Cricket is guilty of taking a wee, wee minute off during the week to wonder if this and that in her wardrobe will be just right, well, any one would forgive her.

So the week-end, then—perhaps taking the place of a longer vacation, is at hand. We must get a maximum of apparel in a minimum of luggage! Of course, the very minimum luggage is seldom necessary, for even motor cars have their little trunk rack. And a small wardrobe trunk is understood part of a week-end cruise—in which one can get 'most everything.

Mountains might call for riding togs, camping certainly calls for big boots and sweaters and things, while resorts and cruises call for beach things and evening things. So, the first thing for you to consider is just where you are going, and then ... would be done there.

About Riding.

Riding habits are chic these days! So if your week-end will mean riding, by all means see the new gabardine habits. Color is allowed, much color, and much white, in riding things. And side saddle is coming back to vogue. However, if you are seriously riding I wouldn't experiment with the side saddle! Instead, choose jodpors, in gabardine or twill or the unchrushable linen, and lightweight and chic woolen sweaters.

Then golf is golf, and changes not in attire unless it happens to be deck golf! But golfing over the week-end requires just the same togs in which you usually golf, with the exception of warmer things in the form of sweaters or jackets if you week-end in higher and cooler altitudes.

Bathing costumes require a whole column of type all their own! Because by now you know that there is much, much more to the bathing suit story than a mere bathing suit, or even than mere pyjamas, don't you? But if your bathing is going to be in the pool of an ocean liner, you will not wear quite the same things that you wear if your bathing is going to be at a beach resort. For the trip to the swimming pool from your cabin, any one of the new beach dresses, the long ones, will be chic. Also the restrictions anent brassiere and one-piece suits are not enforced on these cruises, as they sometimes are on beaches. So I suggest a simple, brassiere top, one piece and more or less ornamental bathing suit, a tight rubber cap, and a beach dress or wrap, as well as beach slippers. A sun hat will hardly be necessary unless there is a sun deck where you can actually lounge after your dip. So much for bathing togs for a boat cruise, then.

For the Beach.

For the beach resort, you must be more discreet with your bathing suit and with your beach costume. Beach costume showing the shorts, for instance, and bloused tops, are splendid for the beach. But if you are really serious about your swimming, I would by all means wear a knitted swimming suit—they are for action, whilst all the other suits and dresses are better for the beach alone.

Large sun hats and sun bonnets are necessary, too. Even though your arms and shoulders may be the color of coffee, your face needn't, not to mention freckles and "peeley-nose!" So hats are in order, to wear after you get out of the water. And remember that the best hair authorities have decided that sun is injurious to the hair, too, though ever so beneficial everywhere else—so act accordingly in protecting your hair and scalp.

Beach shoes, and some different beach dresses, your bathing suit or two, your sun hats, bathing caps, and a beach bag of things—and there you are! The beach dress, if you choose well, can replace your bathrobe, or you may have beach dresses and a bathrobe, too, if you prefer. There are "snap-around" and wrap-around beach dresses that are quite bathrobe-ish, you know.

Summer evenings! How one could wax lyrical about them—if one had space! Miladi waxes lyrical over them in her frocks, of course. For the cruise, take dinner dresses that are more or less wrinkle proof—which means lace, or georgette, or certainly crepe—or chiffon, never taffeta or organdie, unless you want to risk having the tailor be unable to press your frock for you in time to wear it! Lace is ideal, I think, because it is so crushless—in both trunk and deck chair. And, of course, its chic is understood.

For Summer Evenings.

For summer resort evenings, organdies, and all the rough cottons, are youthful and delightful. And here one does not have ironing problems! In fact, one can take a wee iron, quite as easily as one can have one's frocks pressed, you know.

And sandles are the accepted summer evening footwear. Sandles which aren't too perishable, too, remember—and not too hard to clean. Gloves are a matter of choice rather than of style—long evening gloves, I mean. And evening wraps are varied!

Safe to say that the short evening coat, without much fur trimming or at least without very lavish fur trimming, is correct. Velvet is the summer evening standby, but all sorts of satins, crepes, taffetas and dull lamays are chic. Just see that the warp is not too formal, that is all.

As to luggage, I like always to take a hat box, and one suit case for shoes, as well as one vanity case for cosmetics and beauty lotions. This leaves my wardrobe trunk free for accessories and gowns and lingerie. Though you can take only the wardrobe trunk and one piece of hand baggage, if you prefer—since they have shoe compartments and hat drawers. Still, for a cruise or resort, especially if it is not motoring one is doing, the amount of luggage I mentioned is just what I like.

(Copyright, 1932.)

Worn by Mrs. Wilson

(Associated Press.)

Mrs. Woodrow Wilson attended a recent garden party in a dress of black lace and chiffon with a coat of the same material. Her large hat was black straw.

Watch on Pocketbook Newest Fashion Idea

Paris, June 25 (U.P.).—Pocketbook venders have gotten a new corner on their spring crop of purses. They are showing neat square or rectangluar affairs, the upper right-hand corner of which snaps back on a little hinge and produces the nicest little watch you ever saw! If you are a creature of habit and are used to your watch somewhere else, you can have a cigarette lighter put in its place. There is no thinking you can stump fashion when it comes to creating a constant supply of new and original ideas—with just that Parisian touch that makes them such destrable gifts to take back home!

Gay Apparel Enlivens Style At Convention

Conservative Neckwear Bolted by Men Delegates; Women in Bright Hues.

Chicago, June 25 (A.P.).—The platform of summer fashions contains planks popular from the Atlantic to the Pacific, observers noted at the Republican national convention which brought delegates and visitors in their best bibs and tuckers from Maine to California and Oregon to Florida.

The political pow-wows have resulted in an increased fad for trinklet elephants and donkeys dangling from bracelets. But there is also a wide range of other "good luck charms" from a green enameled four-leaf clover to a lion, a Scottie, or almost any member of the animal kingdom.

Men delegates bolted from conservative neckwear and supported ties that would make a rainbow timid. The colors, from orange to royal blue, were strong and vivid, and if the ties were figured, the patterns were bold stripes or polka dots.

White veils, brown veils or black veils to match the hat were seen. But very effective were white hats with black veils or vice versa when the costume was in black or white.

Beige and tan hosiery—and some of the new shades can hardly be distinguished from the wearer's warmly tanned skin—were worn with white shoes, which predominated in footwear.

A number of gray ensembles were seen. Close color contenders for the place of Nation-wide favorite that white now holds were brown, brown and yellow, beige, brown and pink, dark or live-looking blues, yellow, pink and other pastels, red, and red and white.

Gingham pattern chiffons are smart, and several chic summery frocks of this sheer material were seen in boxes occupied by wives of distinguished politicians.

Duchess Likes Brown

Paris, June 25 (A.P.).—The Duchess de Doudeauville is among Parisians who favor brown for street wear this year. Included in her wardrobe is a coat of waterproof brown Guardsman cloth designed with a wide stitched collar and finished with one big patch pocket. The duchess wears it with a simple brown crepe frock and brown sailor hat.

(Copyright, 1932.)

Black marocain and light cornflower-blue georgette are combined for the dinner frock at the extreme left, the sleeves being shaped by seamed bands and stiffened by a lining of stiff cotton muslin. The blue bands which cross under the bust tie with loose ends at back.

In the second model, over a dress of plain black crepe is worn a short jacket of black and white marocain in broad stripes. This style of tiny soft jacket looking like the corsage of a dress is the only type which remains waist length.

The ensemble above consists of a pale pink marocain with black scarf lining and black buttons. The dress combines black marocain with pink, with the dark fabric forming the low puffed sleeve.

At the right is a dress of black matasol, a heavy flat crepe, with cream-colored insets at neck and sleeves, illustrating the revival of the contrast idea in the midseason showings. This model also shows the tight shoulder line which is being advanced by some houses.

Puff Sleeves, Long Capes Ahead; Purple Pansy Shade in Favor

By ELEANOR GUNN.

NEW YORK, June 25.—Whether or not we will go in for puff sleeves in a big way is still problematical. The chances are that we will—for evening, at least. If we do, the chances are more than good for the continuance of the cape, which shows every inclination of taking on length. And why not? Long capes have been absent from the style picture for a long time and seem about due to return, even without large sleeves to give them a reason for being brought back to life.

One gets the feeling that there will be no halfway measures about these sleeves—that they will either get no farther than the show rooms, or that they will be accepted at their fullest. We have already seen them in the talkies and we have seen them on the stage, and maybe you are among those who have met them shoulder to shoulder at ultrasmart affairs. Any way, sketched on this page is Mirande's version of the new puff, which is really something more than a puff and is worth looking at, since it obviously is difficult to look round it. On this model, with its ruched skirt, the puff sleeve seems a particularly happy choice, and it, of course, calls for something very elastic in the way of covering—such, you see, as a cape.

When puff sleeves were in vogue before, long chains were worn. To show that fashion is really consistent, back they now come—waist-length, very graceful chains. If you believe in the magic charm of three, you will follow the cue of Martial et Armand and wear three chains in alternating colors.

Speaking of color, that gossipy "little bird"—about whom we don't hear so much, now that columnists, not birds, collect our gossip for us—tells me that the pansy shades, meaning the purple pansies, are the very latest. These shades are slated for fall favor, but are not waiting until then to appear in circulation.

Another tidbit of gossip has to do with stockings, and also with color—in fact, with colored stockings. These are suggested by a smart Paris hosiery shop, both in mesh and in plain chiffon silks, to be worn either with white shoes or with patent leather shoes. Soft mauve-gray, apricot, and pale green, are given especial consideration, with the costume color naturally taken into account.

English Discarding Tea in Afternoon

London, June 25 (A.P.).—The fashionable Englishwoman's traditional "Come to tea, won't you?" has changed with advent of the modern era to "Come in at tea time."

There is a difference. It used to be that another meal was served, consisting first of Scottish scones, sandwiches and pastry, along with a cup, a pot of tea, and a container of hot water.

But now there is a craze for slim figures so that much to eat between 4 and 5 is more than most women really want.

Now women drop into a hostess' home, play bridge or backgammon for an hour or so, and ask a glass of orangeade, or a cocktail before going on and dressing for dinner.

"Divorced Woman's Page" in Vienna

Vienna, June 25 (A.P.).—In recognition of the special interests of woman readers who have been or are about to be divorced, or are thinking about seeking divorce, one Vienna newspaper has inaugurated a special "Divorced Woman's Page."

Here, instead of the usual housewifely hints on how to please husbands, or how to make last year's hats look like 1932's, feminine readers find practical legal advice and a question-and-answer column to which they may appeal for suggestions bearing on divorce, alimony and even reconciliation.

Longer Skirts Seen At Auteuil Race

Auteuil, France, June 25 (A.P.).—Longer skirts dropped a fashion bombshell at the grand hurdles race here. Fashionable women wore crepe frocks, wool suits and coats, from 6 to 8 inches from the ground, indicating the possibility of skirts longer by several inches for fall.

Most important millinery features were hats with front brims turned up and trimmed with bows or wings, and cut-out turbans revealing the coiffure. Hats were worn forward on the head. Velvet was the outstanding material.

Colors of Earhart

New York, June 25 (A.P.).—Brown and blue are Amelia Earhart's favorite costume colors. When the transatlantic flier was in Paris she wore a little jacket suit of brown wool designed with a waistlength jacket and a blouse of brown and white striped crepe. It was trimmed with gold buttons. Another costume was of navy blue crepe finished with a pointed waistlength cape trimmed in gray fox and worn with a blue straw cloche.

Summer Travel Ensembles From Paris

A sheer ensemble consists of the full-length coat at left, with rever buttoning at the shoulder, and a brown and white plaid dress—the latter illustrated in the top circle. The printed coat dress at the right may be worn as coat or dress. When removed, a white dress is revealed, with the print of the "coat" introduced to make a bolero. The sash is detachable.

(Copyright, 1932.)

Silver "Bell Push" Clips Are Tempting

Paris, June 25 (U.P.).—Silver "bell push" clips are beginning to get stage fright over the sensation they have caused in the short time since Mme. Schiaparelli introduced them to the public. A little row of them down the back or front of a frock, an especially tempting one used as a belt buckle—well, it is just all a curious finger can do to keep from punching them all to make sure that the mannequin's eyes won't light up or a bell tinkle somewhere!

New Kerchief Shows Politics Women Favor

New York, June 25 (A.P.).—Politically minded women nowadays express their partisanship in their fashions.

The chubby elephant of the G. O. P. cavorts about on a diminutive square of linen for Republican-minded woman while a long-eared donkey kicks lustily on a similar square for Democratic partisans.

The designs are on the most popular handkerchiefs of the season. The donkey is printed plaid and hemmed in with a plaid border. The elephant, however, is accompanied by all manner of luck sympols—a horseshoe, a four-leaf clover, a seven, and "good luck" are printed on the square.

Other new handkerchiefs tell the world the type of man who has won your heart. There's the baker, the butcher, the swimmer, and the golfer to choose from.

Velveteens in Mode This Fall Will Be Plaids in Monotones

New York, June 25 (A.P.).—Diagonal designs have checked out and the checks have checked in in fall's fashion geometry.

The new velveteens which promise to be so popular this autumn are mostly checks, or plaids in smart monotones combining various tones of dark red or brown. The diagonal patterns and weaves which predominated the style picture last year apparently are no more.

Prints, following their immense American popularity of last spring, are leading in the new styles, says Edith Marie Reuss, young American designer.

Although a few travel tweeds of silk and wool will take their place in the fall wardrobe, the smartest clothes are being made of new flat crepes in one color prints, steel engraved in delicate, etchy patterns, she said.

Formal afternoon clothes are printed lames and tissues, with tiny all-over, slightly spaced patterns, as well as the famous multicolored designs. These are very bright and gay in contrast to the more somber checks and plaids for street wear.

Printed satin is chiefly favored among the lustrous fabrics shown for evening wear. Large, vivid patterns are evolved in a multitude of contrasting colors.

The newest popular colors for daytime include varying tones of brown—rhum, mahogany, maroon and brandy—black, and dark reds, such as beetroot, Bordeaux, and rouge soiree. Brighter reds, such as the cocktail and brick tones, will be used as color accents. Bagdad green, a new dark, woodsy tone, also will have some vogue.

A maroon costume is striking with hat and accessory accents of mastic, limestone green, or rouge laque. Bordeaux, or burgundy red, is equally stunning with chaff beige, green gold, or cork shades. With very dark red, certain tones of pink or green gold are used.

Natural Tan Hose on Bathing Suits Makes Censor Look Up

Chicago, June 25 (A.P.).—With summer officially here, the hot weather fashion parade is on at the beaches, country club and down the avenue. And here are a few tips:

One of the new bathing suits was seen in a warm natural tan shade that would make a beach censor take a second look just to be sure that the wearer, if sun-tanned herself, was within the law.

In the majority of the new suits the shoulder blades are exposed to much sun-tanning. The overall strap back, the same idea as appeared in evening fashions last winter, is seen on smart beaches. Some of the new suits have high necklines in front. Solid colors are in excellent style.

The new beach suits are making their appearance among beach pajamas. These suits consist of a wrap-around skirt or an easily slipped on skirt of linen, a cotton fabric or flannel. They have jackets to match or contrast.

Guimpes are a new note in evening styles. One of the exclusive shops on Michigan boulevard is displaying a black crepe dinner gown with a white organdie guimpe that has puffed sleeves and a double circular collar.

Hats this summer have the widest brims in years. Many colored straws are being worn.

Capes and Puff Sleeves Are Old Style Favorites

The gown of faille sketched above is developed in the rich red of a jacqueminot rose, showing the huge ruffled sleeves which Mirande is employing in her evening gowns. The tiny shoulder capelet of matching velvet is edged with silver fox.

A long wide cape is selected by Mirande to wear with the sleeved evening frock, to avoid crushing the sleeves. The frock is developed in white silk organdie patterned with navy coin spots, the sleeves being composed of ruffles such as are featured by this house. The cape is navy blue velvet.

(Copyright, 1932.)

White Chiffon Is Worn By Mrs. Hoover

Wide-Brimmed Navy Blue Hat Sets Off Ensemble Costume of First Lady.

By VYLLA POE WILSON.

THE era of the well-dressed woman prevails even in this summer of depression. The American woman who has always held her own in the world of chic seems to surpass herself this summer. Of course, that may be accounted for by the really low cost of clothes at the present time.

A Washington debutante invited to Newport at the home of one of her millionaire friends has refused each summer because of the financial drain of securing a proper Newport wardrobe. This year she accepted with glee, however, for she knew her clothes allowance and the vogue for cotton summer dresses would make it possible for her to keep apace with the millionaire parade in clothes this summer.

Our Washington shops are always most discriminating in the costumes they offer for the taste of the women of affairs in Washington, the hosts of sartorial wise Government clerks and the women of the embassies and legations and the busy cabinet woman, who must always be dressed just right for each function, formal and informal, they are called upon to attend.

Queen Cotton reigns supreme for warm weather daytime costumes, and the shops offer many engaging little dresses, most of them with chic cape coats above the waistline. There is an absolutely bewildering array of cotton fabrics suggestive of the modern era to be purchased at the Washington shops and the clever woman or girl can make a summer sport costume in a short time.

The yard cotton goods and the costumes and dresses of cotton have a decided leaning toward the meshed and open work effect in fabrics so modish this year. Even pique, which is a prime favorite this year as it has been for a number of summers, wears a new complexion in its open work and chap stitched stripes.

Vogue of Pastel Shades.

The pastel shades of linen and cotton have a real vogue this summer, although many women cling to their penchant for white wash costumes. There is without doubt an allure and elegance about an all white costume fresh from the laundry, with clean white shoes and white hat and purse and gloves. The woman who makes a study of the passing of the fashion tides wears sun tan stockings with her white costumes. But she does not wear deeply dark sun tan stockings if she has acquired a rich tan of arms and neck. If she is not sunburned she wears a light sun tanned color which goes with her arms and neck. There is something very far from pretty in the deep brown stockings, if the arms and neck are many "sun tan shades" lighter.

Speaking of sun tan, Washington beauty specialists have made it possible for a woman to choose the type of summer girl she really wishes to be. If she wants to be the nut-brown maid tanned to a rich golden bronze, she can secure all kinds of lotions and creams to make this a painless process in our beauty parlors and in the cosmetic department of our leading shops. If she wants to keep to her untanned state she can go to the beauty shops and toilet goods departments and get creams and lotions and powders which will protect her complexion no matter how many long hours she may spend on the tennis court or golf course or on the sands at the seaside. These lotions and creams and powders do not "show," but are absolutely sun proof.

Mrs. Hoover in White Chiffon.

Mrs. Hoover is wearing an ensembled costume of white chiffon with a wide brimmed navy blue hat. Mrs. Hoover also has a navy blue chiffon ensemble faced in white.

Mrs. William N. Doak received some guests recently at her country place, Notre Nid, in Virginia, in a dress of white chiffon flowered in two shades of blue. With this she wore a wide brimmed white straw hat.

Mrs. Charles Francis Adams wore one day before leaving Washington for the summer a dress of flowered silk with a crushed yoke tied in front of white silk. There is a short cape jacket of plain blue silk with this costume. Mrs. Adams wears a blue hat with it.

Mrs. James Hamilton Lewis had on recently a dress of bronze chiffon flowered in deeper shades. With this she wore a wide brimmed brown straw hat and a brown chiffon coat.

Mrs. Thomas P. Gore is wearing a becoming costume of black crepe silk faced in white with a white bodice. With this she wears a wide brimmed black straw hat trimmed in white.

Mrs. Robert Clement Watson had on at a recent luncheon a coat suit of blue flowered chiffon, with which she wore a beige straw hat faced in blue.

Mrs. Henry Parson Erwin is wearing a coat suit of black and white silk, with a white blouse. With this she wears a wide brimmed black straw hat.

Mrs. George Moffett, wife of Lieut. George Moffett, United States Navy Aviation Corps, is wearing a becoming ensemble costume of two shades of blue silk. Her hat is a flat crowned one with a medium brim of the lighter shade of blue.

For Democratic Convention.

Mrs. J. Borden Harriman had on one day recently before leaving for the Democratic national convention in Chicago a dress of beige silk flowered in blue and brown. With this she wore a wide-brimmed brown hat.

Mrs. George Murray, wife of the Naval Air Attache of the American Embassy in London, had on at a recent dinner a dress of white chiffon flowered in large conventional design in black and rose.

Mrs. Lester Buchanan is wearing a sport dress of white crepe silk, with short cape sleeves and a round neckline. With this he wears a small white hat.

Mrs. Henry Suydam has a very smart sport dress of white pique tied on one shoulder. With this she wears a black and white grosgrained hat molded to the head.

Mrs. Clyde B. Aitchison is wearing a summer dress of two shades of blue chiffon made in coat effect. With this she wears a wide-brimmed blue hat.

Mrs. Edgar C. Merrit looked very smart recently in an ensemble costume of pink lace, with which she wore a wide-brimmed pink hat.

Mrs. Ray Lyman Wilbur had on at a luncheon a dress of white silk faced

Continued on Page 6, Column 8.

Women Take Leading Part In Conventions

Well-Known Names Appear This Week in Conclave of Democrats.

BY VYLLA POE WILSON.

"What About the Women?" is whispered in the inner conferences of both political parties just now. The importance of the women thought of the country was taken into serious consideration at every session and conferences at the recent Republican national convention at Chicago and the Republican women leaders came away from the convention primed with much advice as to how to sway the women vote for the Republican candidates.

The women leaders of the Democratic party gathered in Chicago this week for the Democratic national convention number many progressive young women who have more or less "grown up" in the center of things political in Washington. This group includes, of course, unofficial observers of all political faiths such as Mrs. Nicholas Longworth, who pins her flag to the Republican standard.

Among the Democratic women who "sit in" at many conferences and are important in the final swinging of votes to this or that candidate for President or Vice President will be Mrs. Genevieve Champ Clark Thomson, who was carried into the middle of American politics at the tender age of six weeks when her father, the late Champ Clark, representative from Missouri and later Speaker of the House of Representatives, carried her on the floor of the House of Representatives when she was but 6 weeks old.

Mrs. Thomson enjoyed the unofficial title of "The Daughter of the House" for many years. From her earliest childhood she could be seen in the gallery and committee rooms or in deep conference and discussion with the political leaders on both sides of the House and Senate. When her father held a clear majority for the nomination for President through many ballots, Genevieve was only 15 years of age, but she never left the floor of the Baltimore convention until the battle was lost. She knows American politics and has served the Democratic party as committeewoman from her adopted State, Louisiana, and has attended every Democratic national convention since the age of 8 years.

In the phalanx of leading Democratic women whom Washington claims, although some of them register as voters from other States, are Miss Eleanor Connolly, sister of Representative Maurice Connolly, the late World War air hero; Mrs. George T. Marye, of California; Mrs. Frank Hiram Snell and Mrs. J. Borden Harriman. The District of Columbia claims a real fellowship with former Gov. Nellie Tayloe Ross, of Wyoming, who has become a member of the group of women engaged in civic and public activities in Washington, outside of her activity as vice chairman of the Democratic national committee.

Washington women also feel a kinship with the "three Wilson girls" who will be present at the Democratic convention. Mrs. William Gibbs McAdoo as Miss Eleanor Wilson was the most popular of President Wilson's daughters, and still holds the record of being the youngest Cabinet hostess, as wife of the Secretary of the Treasury. Mrs. McAdoo was not yet 30 when she presided as the wife of the Secretary of the Treasury.

Mrs. Frances Bowes Sayre, formerly Miss Jessie Woodrow Wilson, the thirteenth White House bride, is taking an active part in the politics of her adopted State, Massachusetts. Her interest centers as it always did in the days when she was a volunteer Y. W. C. A. worker during her father's administration, on the issues affecting the welfare of women and girls.

Miss Margaret Wilson, who was one of the first of the official women to join the suffrage cause, has been engaged in politics of the Nation for more than a score of years and is an accomplished speech maker, having won her spurs in suffrage campaign days.

Y. W. C. A. Notes

Miss Mary M. Burnett, music secretary of the Y. W. C. A., will be at the National Y. W. C. A. Training School from July 1 to July 23, at which time she will conduct a series of lectures, discussions and practical demonstrations of the use of music in the program of the Y. W. C. A.

Mrs. Edwin B. Parker, first vice president of the Y. W. C. A. board of directors, and Miss Burnett were called to Baltimore recently to confer with the Baltimore Y. W. C. A. staff and board regarding the best ways of promoting music in their program.

Camp Stay-at-Home, the summer program of the girl reserve department, will be open Monday, June 27, at 9:30 o'clock for senior high school girls and on Tuesday at 9:30 o'clock for grade and junior high school girls. Special classes in swimming will be offered and tennis and golf instruction, music, dramatics and handcrafts will be part of the program. Picnics and outdoor parties will be held each week during the summer. Among the new features being sponsored is a harmonica band and a toy symphony orchestra. The girls will be taught to play the instruments in the orchestra as well as the harmonica. Overnight hiking is another new feature this year.

The new senior cottage at Kamp Kahlert, the gift of the Cleveland Park Chapter of the Y. W. C. A., has just been completed and will be ready for occupancy on Monday.

A special week-end party has been planned for the Fourth of July week-end to Kamp Kahlert. The group will leave on Friday, July 1, at 6 o'clock and returning Monday, July 4. A launch ride and other activities have been planned for the group. Registrations may be made at the information desk of the Y. W. C. A., Seventeenth and K streets.

The counsellor staff for Kahlert is having a setting-up conference at camp this week-end. They are: Miss Mary Gwynn, program director; Miss Gussie Tebb, dietitian; Miss Elvin Poole, arts and crafts and outdoor cooking; Mrs. Alice S. Morse, dramatics; Miss Amy Veerhoff, assistant in dramatics; Miss Alice Kunkel, swimming; Miss Alice Gallup, music; Miss Katherine Tetlow, general counsellor; Miss Maud Wafford, archery; Miss Lois Spencer, Miss Eloise Lindsey and Miss Mary Allan Hood. Miss Frances Douglass will be in the office and Miss Helen Sheppard, Miss Jean Morrow and Miss Betsy Watkins will help in the dining room. Miss M. Florence Dunlap is the camp director.

Variety Marks Latest in Summer Fashions From Paris Shops

Some of the newest creations of the Paris shops to meet a variety of summer needs of dress. In the first illustration of the above six figures a red orange transparent velvet is used in the jacquette which combines with the low cut gold lace dress. The striped jersey top of the beach pajamas is cut in a triangle in front as the second figure from the left shows. The bathing suit next is of cotton and has the look of wide-ribbed velvet. It is lined throughout. The fourth figure demonstrates a long pique evening gown completed with a short wrap of transparent velvet trimmed with white fox. Next is a finely tucked white crepe dress with a sleeveless bolero of green jersey, its front tab caught under the red shantung belt. Tailored simplicity is illustrated in th handkerchief linen one-piece dress in the sixth drawing. A dull blue eyelet knit wool is the material used in the single dress shown on the left. The belt is dark blue. On the right a tie-on bodice of white satin and skirt of black marocain are pleasingly combined.

Curley Club To Picnic at North Beach

Arrangements have been completed for the entertainment of a large number of members and friends of the Curley Club at North Beach, Md., today, where the club will be the guests of John Townshend at his cottage, the Artmel, on Bay avenue. Transportation facilities will be arranged for those desiring to go either in the morning or the afternoon, with the Knights of Columbus Hall, Tenth street and New York avenue northwest, as the meeting place.

The Curley Club benefit performance at the National Theater last Monday evening, when the National Theater Players presented the comedy "As Husbands Go," was a social and financial success. This proved to be one of the most successful benefits ever given under auspices of the Curley Club. Proceeds will be applied to the scholarship fund of the club.

Francis A. McCann, chairman of the men's retreat committee, has completed plans for the first annual retreat for men of the club, which will be held at Manresa-on-the-Severn from Friday evening, July 15, to Monday morning, July 18, with one of the Jesuit Fathers as the retreat master. This week-end on the beautiful Severn provides an excellent opportunity for physical relaxation as well as for the spiritual advantages derived therefrom.

Spacious grounds in the rear of St. Mary's Church, Fifth street, between G and H, have been secured for the annual lawn fete of the Curley Club, which will be held Monday and Tuesday evenings, July 18 and 19. John L. Donnelly, chairman of the committee, will complete the personnel of his committee this week.

Roland J. Hyland, president of the club, was the recipient of many congratulations last week on the occasion of the fifth anniversary of his marriage. Mrs. Roland Hyland is also a member of the Curley Club.

Free Lance Club

At an executive meeting, held June 10, a progressive program was outlined for the coming year, with special reference to broadening the scope of the club's activities. Following the one hundred per cent increase in membership of the past season, due to the concerted efforts of members, general plans were made to achieve the same record next year.

Biweekly meetings will begin again, as usual, Thursday, October 6, at the Sears-Roebuck Galleries, 1106 Connecticut avenue and already several prominent guest speakers have been pledged.

Golf Is Popular At White Sulphur

Special to The Washington Post.

White Sulphur Springs, W. Va., June 25.—Lively echoes of White Sulphur summer cottage life as it was lived in the days of Thomas Jefferson and Gen. Robert E. Lee have already begun here with the daily arrival of notable family groups and parties from both the North and South.

Late additions to the New York cottage colony, which has been taking a prominent part in the social and sports entertainment during the past week, are Mr. and Mrs. Henry Waters Taft.

A new concealed system of watering the golf courses has kept the links embracing the casino in superlatively fine condition, and it has been predicted by State golf authorities that this year's tournament beginning July 4, will discover better golf and lower scores than during any previous West Virginia State tournament. Daily on the links are former State champions Palmer Stacy and Jules Pollick. Other players on the links during the past week include Mr. and Mrs. N. B. Scott, of Washington; Col. W. S. Battle, of Roanoke; Judge J. C. Barron, of Norfolk; Mrs. Charles Howell, of Washington, and Dr. Gory Hogg, president of the West Virginia Golf Association, and the seniors champion for 1931.

CAPITAL WOMEN ARE FOND OF CHIFFONS FOR SUMMER

Continued from Page 5.

in blue to match the short cape coat. With this she wore a blue hat.

Miss Doris Goss was seen at an evening function recently in a dress of white chiffon, with puffings at the edge of the skirt. With this Miss Goss wore an evening wrap of American Beauty silk.

Mrs. William P. MacCracken wore last week for a luncheon a dress of yellow crepe de chine with a jacket of yellow crepe figured in varicolored motifs. With this she wore a wide-brimmed yellow straw hat. For a dinner party Mrs. MacCracken chose a dress of lemon yellow lace, with a lace jacket.

In Lavender Chiffon.

Mrs. Gilbert Grosvenor has a dinner dress of lavender chiffon with insets of lavender lace. Mrs. Grosvenor is also wearing a street dress of black and blue chiffon, with a wide-brimmed black hat. The dress is made in coat effect.

Mrs. Alexander Gregg was seen shopping one morning last week in a dress of yellow pique made with a tailored collar and short sleeves. With this she wore a yellow stitched pique hat. Mrs. Gregg is wearing a dress of white chiffon for the evening made on long modish lines.

Mrs. Walter F. Brown had on for one of the sessions of the Republican national convention in Chicago a dress of black and white chiffon made in coat effect. With this she wore a wide-brimmed black straw hat.

Mrs. James J. Davis had on at the convention a dress of white crepe silk, made with a plaited skirt and a cape jacket. With this she wore a small white straw hat.

Miss Evelyn Walker is wearing a coat suit of white silk faced in pale blue. With this she wears a very pale blue felt hat in sport effect.

Mrs. Ellis Yost was seen at a luncheon in a dress of cream chiffon flowered in two shades of brown. With this she wore a small brown hat and a short brown silk coat.

Former Gov. Nellie Tayloe Ross had on one day at a meeting in Chicago a dress of blue chiffon made in coat effect and faced in lighter blue. She wore with this a blue straw hat.

Bathing Suit Economy.

The economic wave has invaded the province of the bathing suit. Of course for five years no manufacturer has wasted much material on these suits, but the material itself has been of the heaviest flannel and wool. This summer "Miss Economy" steps forth at the smartest beaches and pools in a cotton bathing suit, flaunting it with stripes and plaids. These gingham or calico bathing suits are made exactly like the swim suits. Of course there is a "joker" in this fad, for the modish girl insists on having her bathing suit as crisply clean and laundered for each dip as she does her sport dresses. This means many bathing suits of cotton and many tubbings during the summer. This also means different bathing shoes and capes and hats and even different rubber-lined bags for each costume.

Some of the sport dresses of gingham are really bathing suits with the sport skirt to be taken off to leave the wearer in a gingham swim suit. When the fair wearer comes out of the water she dons the sport skirt as a cape as she walks along the beach.

For their best swimming suit, or for luncheon around the swimming pool, some of the summer girls of 1932 have added a silk suit or two to their summer wardrobe. But these are always wash silk and, like the cotton ones, have to be freshly laundered for each wearing.

No matter how low in the back the sport dresses may be, they are demurely high in the front, even if a little scarf of the same material tied primly in a bow is necessary to give this effect.

The high in front and extremely low in the back effect has also invaded the realm of summer evening gowns.

Wilhelm Being Sued for Air Bomb Death

Amiens, France, June 25 (A.P.).—Former Kaiser Wilhelm is being sued here by a farmer who claims damages for the death of his daughter, killed by a bombardment in 1916.

French law does not provide a pension to the parents of victims who were less than 12 years old. The courts therefore rejected the farmers' plea for French compensation.

The father says that the German ruler was responsible for the bombardment and, if necessary, he will carry the case to the higher courts.

Profit for Museum

Paris, June 25 (A.P.).—The little war museum in the Arc de Triomphe, under which France's unknown soldier is buried, showed for 1931 a profit of $25,000, only slightly below the figure for the big Louvre Museum.

Parent-Teacher Notes

In accordance with the usual practice this column will be discontinued until after September 15.

Plans are under way for a parent-teachers institute to be held in September. The purpose of this institute is to instruct the officers and members of local associations so that together they may carry on the work of the parent-teacher movement in the District of Columbia.

Mrs. A. C. Watkins, educational secretary of the National Congress of Parents and Teachers, and Miss Frances Hays, national secretary of information and research, will cooperate in arranging for this institute.

Each local president will be informed as soon as the time and place have been selected so that suitable plans may be made to have every association represented as fully as possible.

The presidents of the local associations from the elementary school divisions have elected their representatives on the State board of managers for the coming two years as follows: First division, Mrs. Marvin Evans; third, Mrs. Paul White; fifth, Mrs. Lloyd Miller; sixth, Mrs. C. C. Mullady; seventh, Mrs. C. L. Dairymple.

The presidents of the junior and senior high schools will elect their members to represent them on Friday.

As soon as the list of representatives is complete there will be a special meeting of them called by the president to discuss the plan of work for next year.

GORDON.

On Thursday morning, June 16, at 9:30, Mrs. Philip Sydney Smith, of the Board of Education, and Mrs. Joseph N. Saunders, president of the District of Columbia Congress of Parents and Teachers, were guests of honor at a tree planting ceremony at the Gordon Junior High School. The tree, a pin oak, was presented to the school by Mrs. W. E. Denton, past president of the Gordon Association, and her executive board.

Over 1,100 children were present in the auditorium where the boys' glee club of the Eliot Junior High School, directed by their leader, Miss Bonnell, gave a program of songs.

Frank Woodward, principal of Gordon, presented Mrs. Denton with a past president's pin, a token of esteem from the Gordon Parent-Teacher Association.

Mrs. Smith gave a short address to the children, and after the presentation of the tree by Mrs. Denton, Mrs. Saunders, with the spade which was made at the school for the occasion, put the first shovel of dirt around the tree.

The party which the Parent-Teacher Association gave the graduating class of the school was held in the school grounds, Friday, June 17, at 2 o'clock. A special feature was the planting of ivy from Swarthmore by the class with a spade which was made in the school and used for the first time by these pupils. Refreshments were served by the Parent-Teacher Association.

POWELL ELEMENTARY.

The last association meeting of the season was held Monday in the school auditorium. The Rev. W. S. Abernethy was guest speaker. Mrs. W. G. Illich, retiring president, was presented with a basket of flowers on behalf of the teachers.

Mrs. J. N. Saunders, State president, installed the following officers: President, Mrs. W. Strauss; first vice president, Mrs. J. J. Kinsey; second vice president, Mrs. L. R. Duganne; recording secretary, Mrs. J. Zucker; corresponding secretary, Mrs. E. Harrison; treasurer, Mrs. C. Meyer.

A pageant depicting George Washington's life at Mount Vernon was given Flag Day.

BROOKLAND-BUNKER HILL-NOYES.

The last meeting of the school year was held June 20, at 8 p. m., in the Brookland building. There was a short business meeting, after which the treasurer and the ways and means chairman made annual reports.

The summer round-up chairman presented the association, with the certificate awarded it for complying with all rules in the 1931 campaign.

The publicity chairman returned the association's scrapbook, which had been sent to the convention of the National Congress of Parents and Teachers in Minneapolis.

Mrs. D. L. Kester gave her two semester credit slips and attendance certificate from the George Washington Parent-Teacher Class to the association.

Miss MacArthur, program chairman, then took charge and presented the following program: The Girl Scouts, under the leadership of Mrs. Coleman, gave a playlet; Mrs. Delphine Barr Walsh sang two solos, accompanied by Mrs. F. Spurr; Mr. Paul Benjamin gave a talk on "Problems of the American Family;" Mrs. Lawless' children gave Scottish, Indian, Japanese and Russian folk dances.

Mrs. M. W. Buell, seventh vice president of the State Congress, installed the new officers as follows: Mrs. Nevitt, president; Miss Papper, first vice president; Mrs. White, second vice president; Mrs. Mitchell, third vice president; Mrs. Arthur, secretary; Mrs. Merillat, treasurer; Mrs. Baumer, corresponding secretary.

Mrs. Lawless' room won the attendance banner for having the most parents present.

Mrs. George and Mrs. Furgeson were hostesses.

BRYAN.

Miss Pyle's second grade children entertained the mothers by presenting a play, "Hansel and Gretel," and with poems and readings. Refreshments were served to the large number of mothers who attended.

At the meeting for the patrol boys at Technical High School, attended by some of the mothers of this school as well as by Miss Crook, principal, Jerry Davis was presented with a medal for long and faithful service. He is the son of Mrs. J. S. Davis, one of the most faithful parent-teacher workers.

WOODRIDGE.

Officers installed by Mrs. J. N. Saunders, State president, at the last meeting of the Woodridge Association, held on June 16, were: President, Mrs. John L. Mitchell; first vice president, Mrs. W. P. Putman; second vice president, Mrs. Ward Taylor; third vice president, Mrs. F. T. Donnelly; secretary, Mrs. Robert B. Doing; treasurer, Mrs. R. A. Lyon.

Under the direction of Mrs. P. E. Strieby, child guidance chairman, a number of the Woodridge pupils gave a program on June 10 at the Receiving Home for Children.

Ribbons were presented to Woodridge School children for displays of miniature colonial gardens at a recent exhibit held at the National Museum.

WHEATLEY.

Mrs. Edna Rawlings, second vice president, and her program committee met in the Parent-Teacher Association clubroom Monday and completed plans for the year's program.

Mrs. Florence Rogers, sixth division supervisor, was the speaker at the final school assembly held in the auditorium Wednesday. Mrs. Alice Manning, president of the Wheatley Parent-Teacher Association, awarded the school letters to pupils doing outstanding work in school "cooperation." Mrs. Walter C. Jones, sixth vice president of the District Congress, awarded the certificates won for superior athletic activities in division and city meets. All pupils participating in the recent festival of youth, held under the auspices of the Bicentennial Committee, also received certificates. A large group of Parent-Teacher Association members were present at this event.

A rare gift was presented to Wheatley Museum this week by Raymond and Jeanette Russell, children of Mrs. Nina Russell, vice president, which was a Sioux Indian peace pipe that was smoked in the presence of Queen Victoria in 1894. An authentic history accompanied this article.

ELIOT JUNIOR HIGH.

Miss Bonnell, chairman of the program committee, entertained the association at the last meeting with several numbers by the Girls' Glee Club and Boys' Glee Club. The domestic art class formed a colorful parade in beach pajamas and morning dresses; the domestic science class served refreshments, and the Redheaded Boys' Quartet rendered three numbers. It is claimed this is the only redheaded quartet in the city. Master Nelson was master of ceremonies.

The following officers were elected and installation to office was made by Mrs. Walter C. Jones, sixth vice president District of Columbia Congress of Parents and Teachers: President, Mrs. J. P. Holloway; first vice president, Mrs. Parrish; second vice president, Mrs. Kinnear; secretary, Mrs. Nelson; treasurer, Mr. Moser; historian, Mrs. Raab.

The class attendance banner was won for the third consecutive time by Mr. Goss' class.

Y. M. C. A.

The religious work department of the Y. M. C. A. will conduct an open air service in Lincoln Park on Sunday afternoon at 4 o'clock, and a service at the Tourist Camp at 5 o'clock.

James Pritchard will speak at Camp Letts at 3 o'clock.

Wilbur D. Smith, Y. M. C. A. secretary from Cairo, Egypt, will speak at Calvary Baptist Church at 8 o'clock.

The Y.'s Men's Club will hold its regular weekly luncheon at the Hamilton Hotel on Tuesday at 12:30 o'clock.

The Glee Club will hold a rehearsal on Wednesday night at 8:15 in room 217.

The eleventh annual conference of the Organized Bible Class Association will open at Westminster, Md., on Saturday and continue during Sunday and Monday.

Mrs. Poole Will Address Federation

Mrs. Grace Morrison Poole, new president of the General Federation of Women's Clubs, will be the honor guest and speaker at the closing meeting of the season opening Tuesday morning, at 11 o'clock, at the Roosevelt Hotel. Mrs. Edgar B. Meritt will preside. New officers will take over the work at the close of this meeting. Mrs. Harvey W. Wiley, new president, will report as delegate to the biennial meeting, held in Seattle. Reports of club presidents and chairmen whose reports have not yet been given, will have an opportunity to present them. A program of music will be given, with Miss Janet Coon, whistler, accompanied by Gertrude Dyer; Miss Maxwell Galloway, soprano, will be accompanied by Mrs. Claude Cook.

Mrs. Rose Gouverneur Hoes will be the honor guest and speaker at the afternoon session, speaking on the "George Washington Art Exhibit."

With District Musicians

By ELISABETH E. POE.

THE announcement of the formation of a Cathedral Choir of men's voices to sing at special services in Washington Cathedral and during August while the regular choir is on vacation was made last week by Edgar Priest, organist and choirmaster of the cathedral.

The service of the singers is to be voluntary and already a number of men have offered their voices for the choir. Mr. Priest, who was at one time director of the Musurgia Society, a group of men singers who formed an important musical organization here some years ago, has requested that former members of the Musurgia get in touch with him as soon as possible at the choir rooms of Washington Cathedral.

This is a step forward in the direction of choral singing in Washington, because the training the men will receive at Washington Cathedral will be of value to them in the various musical groups of the city as well.

The musicians of the city have scattered to musical centers throughout Europe as well as in America for their well-earned holidays.

Mrs. Rout Johnson Manning presented an hour of music by her students at the Mount Pleasant Congregational Church on Friday.

Four gradutes received diplomas at the closing recital of the Takoma Park Children's Music Studio, held in Takoma Baptist Church under direction of Camille Allensworth, exponent of the Fletcher music method.

The graduates were Bernice Jones, Jean Whitman, who playd an original composition, "Indian War Dance;" Glena Irene Potts, who played Mendelssohn's "Consolation," Chaminade's "Scarf Dance," Beethoven's "Adieu," and Tschaikowsky's "The Lark;" and Marie Pittenger, who played Porter's "Humoresque."

Martha Jester gave effective interpretations of Haydn's "Sonata in D," and Paderweski's "Minuet, Op. 14, No. 1."

Lorraine Benton, 6 years old, member of Miss Allensworth's town class, gave a demonstration of transposition and played several selections.

Among others on the program were Frank Stone, Eileen Mills, Mildred Mills, Beverly Shah, Julia Gibson, Gertrude Busby, Marjorie Whitney, Mary Jane Greene, James Clark, Ruth Lammond, David Saunders, Marion Saunders, Mary Ann Aitchison, Mary Whitney, and Clara Marie Clark.

At the National City Christian Church the program today will be: Morning service, 10:50 o'clock. Organ numbers—Prelude, "Andante Religioso;" offertory, "Our Father in Heaven;" anthems "O, That I had Wings, "Beautiful Saviour."

Evening bells service, 7:45 o'clock. Tower chimes, "Nearer, My God, to Thee," "Lead Kindly Light," "Sweet Hour of Prayer," "Largo;" organ numbers, "Chorale in A Minor," "Orientale," "Les Preludes;" anthem, "By Babylon's Wave;" contralto solo, "O Eyes That Are Weary," Mrs. Helen Turley.

Pupils of Mr. and Mrs. Louis Potter will be presented in a recital at Calvary Methodist Church, Columbia road, Friday evening, at 8:00.

Those performing on this program will include—piano, Jean Baade, Eugene Edelin, Mei Yun Hoover, Margery League, Relmond Loveless, Dorothy McCullough, Robert McCullough, Rachel Merritt, Esther Spier, Barbara Sweet; voice, Carol Bishop, Mildred Colvin, Rhoda Doyle, Frederick Gross, Margery League, Edith MacCartee, Bertha Morgan, Theodor Morgan, Mabel Rector, Doris Smith, John Wignall, jr.; Organ, Douglas Birchby, Dorothy Dodge, Samuel Goodson, John Wells, John Wignall, jr.

Louis Potter, jr., will give the cello obligato to Le Nil (Leroux) sung by Margery League.

Von Weber's overture to "Oberon," excerpts from Romberg's "Desert Song" and grand scenes from the opera "Aida," by Verdi, will be featured at the concert to be played at the Capitol tomorrow evening by the U. S. Navy Band, Lieut. Charles Benter leader.

Tuesday night the band will play at the District of Columbia War Memorial at Potomac Park. Other concerts scheduled for this week are Wednesday night, 7:30, at the band stand, Navy Yard; Thursday, 5 p. m., at Naval Hospital, and Friday, 6:30 p. m., at the Formal Garden, Walter Reed Hospital.

The Chaminade Glee Club, with Esther Linkins as director, held its business meeting Monday at the Y. W. C. A. This was its last gathering for the season. A general discussion of plans for the coming fall followed the election of new officers. Members elected to offices are:

President, Evelyn Williams; first vice president, Miriam Abell; second vice president, Mrs. J. Walter Gale; secretary, Mary Fowler; treasurer, Erminio Leonardo; librarian, Mrs. Violet Leatherman; assistant librarian, Gertrude Karst; publicity chairman, Peggy Rogers; team leaders, Mildred Meyers, Mrs. Margaret Snyder, and Mrs. Edith Allen.

Mrs. Howard Blandy will continue to act as accompanist for the club.

Marie Howe Spurr has issued invitations for the final recital of the Spurron Pianists Club, which will take place Wednesday. The pupils taking part are Betty Meyer, Frank Spurr, jr., Ellen Elizabeth Cannon, Virginia Bowman, Walton May, Mary Louise Hoyt, Harriet Weiler, Frances Fisher, Frances Ferguson and Dorothy Graham Talbott. On the following evening the club plans to give a banquet at the Mayflower Hotel when the honors, certificates and the Spurr Medal for greatest improvement will be presented.

A concert was given by the students of the Slattery School of Music on Friday at the Sears, Roebuck Art Galleries.

The program was presented by Geraldine Cusick, Robert Murphy, Lucy Dolores Rinaldi, Betty Jane Nair, Louise Craig, Doris Gelbman, Doris White, Robert Fletcher, Miriam Benson, Mary Millice, Elsie Ward, Giovannia Millice, Betty Bray, Margaret Yeager, Esther Clifton, Harold Goulart, Jean Goulart, Eugenia Chaillet, Kenneth White, Catherine McDonald, Evelyn Johnson, Dick Selby, Louise Lessner, Florence Gelbman, Ethel Rinaldi, Lee Suit, Anna Rinaldi, Philip Craig, Miriam Lugenbeel, Eugenia Keough, Eleanor Cassidy, Viola Donnelly, Mildred Donnelly, William Goulart, Alice Vandewalker, Ellsworth Tippett and Lucy Mary Rinaldi.

Coming and Going In Warrenton, Va.

Miss L. M. Bouligny entertained the Warrenton Garden Club at supper on Thursday at the Warrenton Country School.

Mr. and Mrs. F. J. S. Grace left this week for Edgartown, Mass., where they will spend the summer months.

Misses Laurie, Sallie and Eileen Harris, of Washington, were the week-end guests of Miss Fanny Keith.

Mr. Drew Johnston, of Miami, and Mr. Hoffman, of Pittsburgh, are the guests of Mr. and Mrs. Burrowes McNeir.

Mr. Daniel Thoma returned last week from V. P. I., where he has been a student for the past two years and is at the home of his parents, Mr. and Mrs. John Thoma.

Mr. Fred Voss, cadet at Virginia Military Institute, is spending the summer with his parents, Mr. and Mrs. G. A. Voss.

Maj. and Mrs. Albert Cooper Smith and two sons, of West Point, N. Y., are spending some time at the home of Mr. and Mrs. E. Albert Smith.

Miss Eleanor Fisher has returned to her duties as nurse in training at Emergency Hospital, Washington, after spending two weeks with her parents, Mr. and Mrs. Harry C. Fisher.

Miss Meda McNeir, who spent the winter and spring as an art student in Europe, has returned to her home, Creedmoor, near Warrenton.

Mr. Howard Fletcher, a graduate this year at the Virginia Military Institute, has returned to his home in Warrenton.

Flags Given To Burnside Relief Corps

Four Are Presented in Memory of Kin of Members at Entertainment.

Burnside Woman's Relief Corps held a short business meeting at the Woodman Hall on Monday, after which the corps entertained friends. The occasion was the presentation of four American flags by four of Burnside's members, namely: Mrs. Rosalie Shelton, in memory of her uncle, Maj. William F. Camp of the G. A. R., lately deceased; Mrs. Nettie Lyons in memory of her father; Mrs. Alice Burke in memory of her father, and Mrs. Mary Mangan in memory of her husband. After the presentation of the flags, the audience sang the "Star-Spangled Banner."

Commander Fred Fraser, department commander of the American Legion, then spoke on the flag and the protection owed it. He was applauded by the audience comprised of members of the Woman's Relief Corps, the Grand Army of the Republic, Daughters and Sons of Union Veterans and friends. Commander William F. Dorsey and Adjt. J. H. Shepard of the G. A. R. responded to Commander Fraser. Miss Wagner gave a soprano solo, while Miss Hartley rendered a piano solo. Miss Mary Deery with her dancing class of children entertained with several numbers. Solo dancing numbers were given by little Mary Lou LeBlanc and Miss Deery. Mrs. Louise Watson, department president of W. R. C., spoke on the flag and congratulated Burnside for having four flags donated. Commander Robert McElroy, department commander of the Sons of Union Veterans, addressed the assembly on loyalty and cooperation.

At the close of this interesting program, the audience sang America and then repaired to the dining room, which was decorated with flowers and festooned with red, white and blue ribbons, where a spread was served. Miss M. Adelaide Foster, a member of the entertainment committee, announced the program.

The success of the affair was largely due to the president, Miss Mary Howarth, and members of her committee, consisting of Miss M. Adelaide Foster, Mrs. Josephine Grimesley, Miss Sara M. Monigal, and Mrs. Delia L. O'Brien.

On July 18, at the Woodman Hall, Burnside will serve a supper from 5 to 7 p. m.

Girls Friendly

On June 19, Trinity Branch held its annual admission service and the following probationers were admitted as members: Misses Betty Byrne, Nell Moore, Eleanor Bragg, Eunice Koltz, Ruth Hall, Elby Phillips, and Evelyn Johns. Miss Ruth Harvey was admitted as senior member, being the first member advanced since the opening of the branch five years ago. The following girls formed the guard of honor: Rosemary Gobbett, Mary Jane Adams, Mary Skelly, Gloria Weaver, and Loraine Abbott. The Trinity G. F. S. banner was carried by Miss Mary Freeze, member chairman, and Misses Frieda Antz, Eleanor Magee and Fay Sager acted as ushers. The service was conducted by Rev. Jackson L. Cole, vicar of Trinity, the evening prayer being read from an altar prayer book presented as an Easter gift to Trinity by the old Girls Friendly Society Branch more than forty years ago. Special organ music was rendered by D. Bradley Thomas, and songs by the Trinity Choir.

The G. F. S. Glee Club of the Epiphany Branch held its last gathering for the season on Saturday afternoon, June 18, at the home of Mr. and Mrs. Frank Umholtz, near Alexandria, Va. Piano selections were given by Mr. Adolph Torovsky, director, and the club rendered several numbers. A buffet supper was served.

Catholic Daughters

The social meetings of the season closed with a brilliant program Tuesday evening. Miss Florence Hosford was chairman, assisted by Miss Josephine Walsh and Miss Ella Buckley, pianists; Miss Cassie Skilling, readings; Miss Frances Ivey, solos, and clever and beautiful drawings by Miss Ramona Raley. The committee was assisted by Miss Margaret Mooney, Mrs. Berta Jones, Misses Kitty and Margaret Ruppert and Miss Veronica Tucker. Visiting members gave an interesting outline of the work of their respective courts and expressed their pleasure in visiting Court 212. Mrs. Anna Baxter, of Chicago, and Mrs. Mary Donovan, of San Francisco, were guests of honor.

Miss Katherine Larkin, chairman of the annual C. D. A. picnic, is making plans for a gala affair. Miss Larkin is assisted by Miss Helen Finn, Miss Mary O'Connor, Miss Helen Honan, Miss Ethyl Sweet, Miss Nell Calnan, Miss Mary Cecil, Miss Margaret Ruppert, Miss Agnes Quinn, Miss Evelyn Butler, Mrs. Katherine Knicely, Miss Kitty Ruppert, Mrs. Bess Costello, Miss May Keefe, Miss Dorothy Barrett, Miss Margaret Higgins and Miss Louise Auth.

R. M. A. Auxiliary

Women's Auxiliary R. M. A. held its regular monthly meeting at the Capital Park Hotel, June 20, Mrs. J. F. Justis presiding. After the current business took its usual course, election of officers was in order, the newly elected officers being: President, Mrs. B. N. Burleyson; vice president, Mrs. C. W. Shilling; recording secretary, Mrs. D. M. Tice; corresponding secretary, Mrs. C. H. J. Miller; treasurer, Mrs. W. M. Collins; auditor, Mrs. H. C. Heffner; historian, Mrs. E. J. Deeds; directors to D. C. Federation of Women's Clubs, Mrs. F. C. Gardiner and Mrs. H. N. Link. The meeting closed with a talk by Mrs. W. M. Collins on the "Present Bills Being Acted Upon at the Capitol."

On June 9 38 members and their friends, under the direction of Mrs. C. W. Shilling, had a delightful trip through Smith's Storage Warehouse, and at the same time netted a tidy sum for the Auxiliary.

Zonta Club

Vice President Gertrude Bolling presided at the Wednesday meeting, when it met for lunch at the Y. W. C. A. The meeting was a closed one. Reports were read by the various committees. Announcement was made of the birth of a daughter to the former president, Mrs. Amelia Gude Thomas. Several members attended the funeral services of a former member, Miss Cora L. Keely.

Columbia Chapter

Matron Elva L. Howard announces that Columbia Chapter will meet tomorrow night. Following a short business meeting, at which action will be taken on a proposal to call off the meetings in July and August, there will be a social hour, with refreshments and cards, to which the members are invited to bring their friends.

IN CAPITAL FRATERNAL CIRCLES

Eastern Star

At the last meeting of Areme Chapter Worthy Matron Irene Katherine Schmidt appointed as the new chairman of the ways and means committee, Jean Mitchell, and vice chairman, Conrad Alberding. The various committees for the chapter's birthday celebration in September were announced as follows: Entertainment—Chairman, Past Matron Rose Hyer Hartung; vice chairman, Past Matron Selma Selinger Klein. Decorations—Chairman, Past Matron Marie Pierce; vice chairman, Sophie Hyer. Refreshments—Chairman, Anna Smitskamp; vice chairman, Caroline Langley.

The chapter has called off the meetings during the months of July and August.

The chairman of the home board committee, Mary L. Jester, announces there will be a card party at the home of Past Matron Selina Foster, 902 Rittenhouse street northwest, on Monday evening, June 27, at 8:30 o'clock.

Washington Centennial.

Washington Centennial Chapter conferred the degrees on a class at its meeting Friday, June 17. The worthy grand matron, Miss Edith Williams; grand patron, Mr. Paul Cromelin, were special guests. A pantomime skit by the girls of the sunshine committee was presented. The meetings of the chapter for the months of July and August have been called off.

Lebanon Chapter.

Lebanon Chapter, No. 25, will hold its last meeting prior to the summer recess Tuesday evening. Degrees will be conferred on a class of candidates and refreshments will be served.

Last Monday the officers of the chapter gave Worthy Matron Ruth Cromelin a surprise picnic at Pierce Mill, Rock Creek Park. The past matrons and patrons gave her a surprise party at her home after the picnic. She received numerous gifts, Worthy Patron Herbert Mitchell presenting one from the 1932 officers, and Past Matron Augusta Thompson presenting one from the past officers. Bridge and Cootie games concluded the evening. Bridge prizes were won by Past Matron Marie Murphy and Past Patron Carol Harvestestraw, and Cootie prizes by Worthy Patron Herbert Mitchell and Past Matron Lillie McKenzie. Consolation prizes were won by Mrs. Edna Harvestestraw, Mrs. E. Harrington, Past Patron Alva Thompson and Mr. Dietz.

Associate Matron Madella Smith entertained the Home Board at a luncheon at Mrs. K's Toll House Tavern last Tuesday afternoon.

Martha Chapter.

Martha Chapter's "Own Five," assisted by Past Grand Matron Streeter, Past Patrons Richard Titlow and Carleton Fry, Mrs. Emma Adams, Mrs. Alwine Miller, Miss Ruth Estabrook, presented for the entertainment of the many who attended, an Eastern Star Flag Pageant, depicting correlation between the fraternal and national banners. June Schultz, the Esther of Martha Chapter, made a most striking Miss Columbia. Special guests present were Past Grand Matrons Grace Kimmel and Julia Streeter, Associate Grand Patron Frank Kimmel, the Five Star Points of the Grand Chapter and of the constituent chapters of the District of Columbia.

Mrs. Ida Hewitt, 1529 Pennsylvania avenue southeast, assisted by Mesdames Edith Hebbard and Bernetta Hoffman, were hostess for the Masonic and Eastern Star Home Board Auxiliary on the evening of June 21. The board is planning to have a card party at 50 M street northeast on the evening of September 22. Mrs. Betty Bollinger is chairman of this activity. The next regular meeting will be September 13.

Bethlehem Chapter.

The next meeting of Bethlehem Chapter will be the last before the summer vacation and the matron, Mrs. Cecelia S. Shirley, announces that an unusually interesting program has been prepared and that refreshments will be served. The chapter was entertained at the last meeting by Past Matron Irene Darnall, who recited, and by Mrs. Snavely, who gave a number of comedy sketches.

Electa Chapter.

Sunday, June 26, at 3 o'clock, Electa Chapter will have charge of the religious services at the Masonic and Eastern Star Home. The Rev. Thomas Davis will officiate.

Tuesday evening the chapter will celebrate its thirty-eighth anniversary. The worthy grand matron, worthy grand patron and Association of 1932 Worthy Matrons and Worthy Patrons will be honor guests.

Wednesday the endowment committee will have its annual outing to Windsor Arms, Va.

Warren G. Harding.

The next meeting of Warren G. Harding Chapter will be held on Tuesday, June 28. This night has been designated "obligation night," and the chapter will have as its guests the star points of the grand chapter as well as the star points of the constituent chapters.

On Friday, June 24, the Star Point Society held its meeting at the home of Sister Julia B. Corsa, at which time final arrangements were made for obligation night.

The meetings for July and August will be called off and the next regular meeting of the chapter will be on September 13.

B. P. O. Elks

The successful pilgrimage made by over two hundred members of the lodge to the Elks National Home at Bedford Va., last Sunday, will be made an annual event. Gus Brahler and Victor Wooldridge were in charge of the party.

Yesterday the Elks' Boys' Band led the Veterans of the Confederacy from Richmond, Va., in their parade in the city.

Chairman John Dillon Fitzgerald, P. E. R., of the twenty-second annual orphans committee, which outing will be held at Glen Echo Park, Md., next Wednesday, June 29, announces that everything is in readiness to entertain the fourteen hundred or more orphans who will be the guests of the lodge.

The next regular session of the lodge will be held Wednesday night, July 6, at 8 o'clock. Exalted Ruler Leonard M. Gawler will preside. Many matters pertaining to the coming fall and winter activities of the lodge will be discussed. Featuring the session will be a presentation of the golden wand by the order of Zero.

The Elks' official cars of good will en route to the grand lodge reunion to be held at Birmingham, Ala., July 9 to 14, were greeted by a large committee, head by Harvey C. Belt and Joseph J. Leary, on their stopover in Washington last Friday. After sightseeing of the city in the morning they were greeted at the White House by President Hoover, followed by a luncheon at the club, when 50 members of the lodge greeted them. A visit to Mount Vernon, Alexandria and Arlington took up the afternoon. At 7 p. m. a Banquet was given at the Hotel Occidental and a theater party at the Palace Theater finished the day. Among those present at the dinner were Exalted Ruler Leonard M. Gawler, Joseph J. Hagerty, Dr. John T. Ready, James Murray, Nathan Weill, William S. Shelby, Walter S. Hall, Harvey C. Belt, Lemuel Robey, Joseph J. Leary, Joseph Downing, William Wallace, Arthur A. Riemer and Lee D. Butler.

The delegates to the grand lodge, Past Exalted Ruler David LaPorte, and the alternate, Past Exalted Ruler James E. Colliflower, attended by a large delegation from the lodge, will leave for the grand lodge convention at Birmingham, Ala., July 9. The grand tiler of the order, John E. Lynch, will be in the party.

The chaplain of the lodge, Charles J. Montgomery; James L. Feeney and Ira La Motte, who are in Los Angeles, Calif., will return in the early fall to resume their activities in the lodge affairs.

Arrangements are being made for the lodge to send a large delegation to the State convention of the jurisdiction of the States of Maryland, Delaware and the District of Columbia at Wilmington, Del., in August. The Boys' Band will go with the lodge.

Modern Woodmen

Col. Clauser and Dr. Rubey officiated at a meeting of officers held last Sunday at the office of District Deputy Millard to plan and make arrangements for the fourth annual Eastern zone encampment, to be held at Potomac Park Tourist Camp at Washington, D. C., on Saturday, July 2 to Tuesday, July 5, inclusive. It is to be known as Camp George Washington in conjunction with the Washington Bicentennial celebration.

Among the high officials of the organization in attendance at this years' encampment will be: Head Clerk J. G. Ray, Rock Island, Ill.; Gen. Maurice R. Smith, commanding general M. W. A. P.; Col. A. P. Gagge, Overland Park, Kans.; Dr. Rubey, president of the Eastern Zone Encampment; Col. A. D. Clauser, camp commander, Reading, Pa.

Officials are anticipating a large increase in attendance over that of last year and are preparing accommodations for over 1,000 Woodmen foresters and their families.

A full and varied program has been arranged for the entertainment of visiting Neighbors during their stay in camp. There will be many features of interest, such as: Saturday, July 2, 3 p. m., official opening and flag raising; Saturday, July 2, 8 p. m., open air class initiation; Sunday, July 3, address from Gen. Pershing at tomb of Unknown Soldier, Arlington Cemetery; Monday, July 4, a visit to Mount Vernon where Gen. Maurice R. Smith will place a wreath on Washington's tomb.

The public is invited to visit the camp and observe the various activities of the uniformed Forester Department of the Modern Woodmen of America.

Grand Lodge

The initial open-air religious services at Temple Heights, to open the eleventh season of these services, will be held at 4 o'clock this afternoon and the address will be delivered by the grand chaplain, the Rev. Dr. John C. Palmer. The splendid band of Capitol Forest, No. 104, Tall Cedars of Lebanon, and the Quartet of Harmony Lodge, No. 17, will furnish the music.

The special guests today will be Capitol Forest, No. 104, Tall Cedars of Lebanon, accompanied by its officers, members and their families. Also the officers and members of the following-named blue lodges, with their families: Harmony, No. 17, Carl H. Claudy, master; Naval, No. 4, Carl T. Crawford, master; Pentalpha, No. 28, Harold Lee Walker, master; Temple-Noyes, No. 32, John N. Swartzell, master; Joseph H. Milans, No. 38, Ben C. Jones, master; also the officers and members of the following-named chapters of the Order of the Eastern Star, with their families: Acacia, No. 26, Mrs. Katherine G. Mansfield, matron; Leon M. Rose, patron; LaFayette Lodge Chapter, No. 37, Mrs. Margaret E. Smith, matron; Julian O. Cardin, patron; Harmony Lodge Chapter, No. 40, Mrs. Ethel Waterfield, matron; Louis W. Plowman, patron; Joseph H. Milans Chapter, No. 41, Mrs. Ida M. Smith, matron; Henry M. Hoke, patron.

These open-air services are held each season under the auspices of the Grand Lodge of Masons, and ample seating provision is made. All members of the fraternities named, as well as the public, and their families are always welcome.

Odd Fellows

Installations of the newly elected officers in eight of the subordinate lodges of the jurisdiction will begin this coming week. On Friday evening the following lodges will be installed: Central Lodge, No. 1, by Past Grand Maynard P. Twitchell and staff from Mount Pleasant Lodge, No. 29; Federal City Lodge, No. 20, by Past Grand Hiram E. Johnson and staff from Brightwood Lodge, No. 30, and Langdon Lodge, No. 26, by Past Grand Justin M. Green and staff from Beacon Lodge, No. 15.

Friendship Lodge, No. 12, and Langdon, No. 26, have combined their efforts in planning a second pilgrimage to Atlantic City, N. J., which will take place on Saturday afternoon, July 16, leaving Union Station at 2 o'clock. Arrangements are being made to make this the largest one yet held. Subordinate lodges are requested to join with these two lodges to make this pilgrimage a banner event. This trip will be an all-expense trip, including round-trip rail fare on the Pennsylvania railroad over Delaware Bridge route, accommodations and four meals at the Madison Hotel, one of the finest in Atlantic City. Return trip will be made from Atlantic City, leaving there on Sunday evening, July 17, at 7 o'clock, returning home before midnight. It is planned to make this a real pleasure trip and all going are assured of a good time from start to finish. The trip is offered for $13, covering all expenses. Members and their families and friends are urged to join on this pilgrimage and make their reservations early so that proper accommodations can be reserved.

Reservations can now be made at the office of Grand Secretary Harry L. Andresen. Other members of the committee from whom information can be secured are of Friendship Lodge, No. 12, Charles B. Lampe, William A. Greer and Harry K. Johnston; of Langdon Lodge, No. 26, Thomas C. Mettler, grand master, and Fred N. Davis.

It is expected that more than 150 will go and a special train will be secured for the pleasure party.

As guests of Mr. and Mrs. Joseph S. Haight and Mr. and Mrs. Allen C. Haight, Grand Master Thomas C. Mettler, as host, entertained the grand lodge officers and their families at Haight's two cottages at Dares Beach on Saturday and Sunday of the past week. Arrangements were made for their reception and entertainment and the entire grand lodge family journeyed to Dares Beach yesterday afternoon. Fishing parties, game parties, bathing and all sorts of amusements were participated in by the grand lodge family. All the meals were served at the cottages. Grand Master Mettler in tendering the grand lodge family this unusual treat, as host, gave the guests an unusually good week-end party. Every one enjoyed himself immensely.

Order of Red Men

Great Chief of Records Walter M. Alexander announces the appointments as raising chiefs to install the officers of the various tribes. Osage Tribe, Great Instructor Thomas H. Dennis; Logan Tribe, Great Mishinews Cecil E. Wiley; Seneca Tribe, Past Great Sachem, Walter M. Alexander; Mineola Tribe, Great Sachem Jacque Heidenheimer; Idaho Tribe, Great Prophet William H. Ryan; Powhatan Tribe, Great Representative Frank D. Seiffert; Sioux Tribe, Great Senior Sagamore Harry J. Thompson; Red Wing Tribe, Great Guard of the Wigwam Walter A. Jones; and Anacostan Tribe, Great Junior Sagamore Wilfred E. Lawson.

Red Wing Tribe has elected for officers to serve for the ensuing term, Prophet, Robert Hollander; sachem, Bernard Schwartz; senior sagamore, J. C. Sollenberger; and junior sagamore, E. F. Thomas. The tribe will dispense with its meeting of July 4 by dispensation from the great sachem.

Past Great Sachem John I. Bunch is spending a few weeks in this city visiting his relatives. He will return shortly to attend the great council session of the State of Georgia, to be held at Atlanta.

Capital Castle, Knights of Nem Der, met Tuesday evening to formulate plans and make preparations for the Imperial Castle session to be held in this city in September.

Great Sachem Heidenheimer desires to express the thanks of the Great Council to the members of the Red Men and the Degree of Pocahontas for their active participation and interest displayed in depicting the American Indian in the pageant of the George Washington Bicentennial commission held at the Monument Grounds, June 21, 22 and 23.

Past Sachem Ralph Pimes, director of White Eagle Council Kazoo Band, requests members of the band to attend rehearsal in Red Men's Hall Wednesday evening, June 29.

The moonlight excursion of the disabled and infirm committee was well attended. A delegation from Virginia and Maryland swelled the crowd.

Degree of Pocahontas.

Idaho Council, No. 1, was called to order by the pocahontas, Lillian Summers. The following chiefs were nominated for the ensuing term: Prophetess, Lillian Summers; pocahontas, Mary Cook; wenonah, Sadie Ballentine; powhatan, Otis Tice, and eighteen months' trustee, Augusta Thompson.

White Eagle Council, No. 4, met on Wednesday with Pocahontas Cecelia Crismond presiding. Nominations were made as follows: Pocahontas, Anna Dickhaut; prophetess, Cecelia Crismond; wenonah, Sister Bryant; powhatan, Jimmie Jones; trustee, Amelia Stephenson.

Waneta Council, No. 6, met with Pocahontas Dorothy Richards presiding. Nominations for the ensuing term were made as follows: Pocahontas, Floris Nally; wenonah, Damaris Colbert; prophetess, Dorothy Richards; powhatan, Edgar Proffitt; eighteen months' trustee, Etta Harvey.

At the last meeting of Minsola Council, No. 8, called to order by Ethel Miles, pocahontas, the following nominations were made: Pocahontas, Nora Lee; prophetess, Ethel Miles; wenonah, Annie Armstrong; powhatan, Howard Bell; trustee, Laura Mitchell.

The nominations for the ensuing term at Hiawatha Council, No. 9, were made at its last meeting, with Sister Green presiding, as follows: Prophetess, Mary Ryan; pocahontas, Sister Green; wenonah, Catherine Davis, jr.; powhatan, Brother Martinique; trustee, Catherine Davis, sr.

The great directress, Cleada Horne, wishes to thank all the members of the various tribes and councils who so kindly participated in the Bicentennial pageant on Tuesday, Wednesday and Thursday of the past week.

Idaho Council, No. 1, will be raised on Friday, July 1, by Florence De Chard, of Waneta Council, No. 6. All members are requested to attend.

Tall Cedars

The executive committee of Capitol Forest, No. 104, Tall Cedars of Lebanon, is now making plans for the supreme forest convention to be held in this city next May, at which event there is contemplated there will be an attendance of over 100,000 members and their families.

Plans have been completed for the first preconvention "membership campaign," and the largest drive for members in the history of the order. The hope of the chairman of the membership committee, Past Grand Tall Cedar John Q. Slye, is to bring into closer affiliation with the order not less than 1,000 new members of the Masonic fraternity residing in Washington and its suburbs.

The local forest participated in the thirteenth birthday anniversary and celebration of Baltimore Forest, No. 45, of Baltimore, Md., on Saturday, during which event a large spectacular parade was staged by that forest in which Capitol Forest, No. 104, of Washington, D. C.; Hagerstown Forest, No. 95, of Hagerstown, Md., and a number of other nearby forests participated in full regalia. Arabs, zouaves and an amazing aggregation of gayly uniformed marching units paraded the main streets of Baltimore, Md., to the music of several unit bands of the order. The parade was climaxed by a ceremonial at the Lyric Theater at which over 200 new members were initiated into Baltimore Forest. Over 5,000 members paraded while the streets were lined with nearly 150,000 people watching the activities of the units.

Order of De Molay

Robert le Bruce Chapter.

Robert le Bruce Chapter, Order of De Molay, elected its officers for the summer term on Friday evening, June 17. The three elective offices are filled as follows: William Taylor, master councilor; Nathan Cohen, senior councilor; Jules Phillips, junior councilor. At the same meeting a committee to revise and publish the by-laws was formed, consisting of David Morris, chairman; Joseph Peigley and Hugh Paull. Motion was made and carried that officers' meetings will be held on the third Fridays of July and August; regular meetings to be resumed on the first Friday in September. Junior Past Master Councilor Douglas George was presented with his jewel by Past Master Councilor Robert Francis.

Knights of Pythias

Monday—Calanthe, business.
Tuesday—Webster, page rank.
Wednesday—Friendship Temple.
Friday—Syracusians, knight's rank, Rathbone Temple.
Saturday—Ways and Means.

Franklin Lodge, No. 2, the oldest Pythian Lodge in the world, celebrated a George Washington Bicentennial night by the conferring of the knight rank on a class of 20. An elaborate program was had for the benefit of the friends and families of the candidates. Refreshments and dancing completed the evening.

Parking of automobiles on either side of Ninth street, between K and L, will be prohibited on Monday, July 4, except as to such cars that will enter the Pythian pilgrimage to Braddock Heights on that date. Through the courtesy of Superintendent of Police Glassford a motorcycle escort will safely see the motorcade to the District line, at which point the motorcade will be escorted to Braddock Heights by a detachment of Maryland State police.

At a meeting of Webster Lodge last Tuesday evening several applications for membership were received.

The annual meeting of the stockholders of the Pythian Temple will be held on tomorrow night, at which time the election of directors for the coming year will be held.

Syracusians Lodge conferred the knight rank on a class of seven esquires at its last meeting. E. T. Negosta was the master of ceremony. At the conclusion of the rank work the lodge attended a banquet in honor of its master of work, E. T. Negosta.

Supreme Representative Edgar C. Snyder will appoint all committees on Fraternal Day, at the meeting of committee on Tuesday evening, June 28.

Capitol Lodge held a very enthusiastic meeting on last Tuesday evening. Several applications for membership were presented.

Grand Chancellor Thomas Summers, Grand Keeper of Record and Seal A. Elwood Martak, Grand Master of Exchequer John M. Galt, Grand Master at Arms Edward M. Akers, of Maryland; Supreme Representative Reno S. Harp, of Maryland; Chancellor Commander Summers, of Frederick, Md., and a large delegation of Pythians from several lodges of Maryland were the guests of Franklin Lodge, No. 2, Wednesday evening, to witness the conferring of the knight rank upon a large class.

Grand Inner Guard Richard B. Berryman and a large delegation from Syracusians Lodge, No. 10, visited Oriental Lodge, No. 6, of Alexandria, Va., Tuesday evening and assisted in conferring two of the ranks upon a class of fourteen candidates.

Grand Outer Guard Harrold T. Ballard, of Fredericksburg, Va., accompanied by a delegation of Fredericksburg Pythians, visited Franklin Lodge No. 2, on Wednesday evening to witness the conferring of the knight rank upon his brother, of Alexandria, Va.

A large delegation of Pythians and Pythian Sisters, of Oriental Lodge and Martha Washington Temple, of Alexandria, attended the ceremonies and entertainment of Franklin Lodge, No. 2, on Wednesday.

Lodge deputy grand chancellors have been appointed by the grand chancellor to communicate the semi-annual password to the respective lodges at the first meeting in July.

Mount Vernon Lodge No. 5 reports the application of Dr. Charles D. Collins, of Milwaukee, Wis., for membership by transfer.

Junior Order

The State councilor, Thomas F. Jones, and his staff of officers will make a visit to Washington Council on July 1, to present them with $25 in gold as first prize for making the highest percentage of attendance during the 1932 State council visitations. John L. Burnett Council will be visited on July 6, when the second prize will be presented them for making the next highest percentage. J. Morgan Read Council won third place, and will receive their prize on July 8. Fourth place went to Eagle Council, and the State officers will visit them on July 12, and Benning Council will receive the prize of fifth place on July 16.

Anacostia Council, No. 16, met in Masonic Hall, Fourteenth and U streets southeast, on Monday evening and was called to order with Councilor G. F. Scott presiding. The second nomination of officers was held. Two members from New Jersey attended. The obligation was given to one new member and the secret work explained by Past Councilor Rettstatt. The chairman of the reunion committee, Edward Diehl, announced a bingo party would be held at his home on July 15 and 16, and many useful prizes would be given away. Circulars explaining the purpose of organizing a band are now being sent out to the entire membership. Arrangements for the outing to Seaside Park on August 6 are continuing, and delegations from Baltimore and Pennsylvania are expected to attend.

J. Morgan Read Council, No. 1, met in Star Hall, Mount Rainier, Md., on Friday evening and was called to order by Councilor Oscar F. Lewis. The secretary of the George Washington Bicentennial committee, Past Councilor E. H. Wax, was the honored guest. The second nomination of officers was held. Chaplain, E. F. Glading, member of the civic committee, announced plans for presenting an American flag to the high school in Bladensburg in the early fall were being completed. The chairman of the good of the order, William H. Gscheidle, stated plans were being made for entertaining the members during the summer sessions. Past State Councilor O. T. Harlow made a brief address on the activities of the Bicentennial committee. The officers for the ensuing term will be installed on Friday evening, July 1.

Balaam Oriental Court, No. 13, will meet on July 1 in Star Hall, Mount Rainier, Md., when a class of candidates will be given the Oriental degrees.

Masonic Lodges

Federal Lodge.

Federal Lodge, No. 1, F. A. A. M., at its stated communication June 28 will meet in lodgeroom No. 2, Masonic Temple, for the F. C., with Senior Steward Oscar E. Carlton acting as master, assisted by Junior Steward Arnold C. Hansen.

Worshipful Master Frank L. Tracy announces that the communications of July 12, August 9 and 23 have been called off; that Senior Warden Milton R. Day will act as master on the M. M., July 26, supported by Senior Deacon Bingham W. Mathias.

The Married Life of Helen and Warren

A Table-Telephone Strategy in a Berlin Night Club

By MABEL HERBERT URNER

THE hectic revelry of a Berlin night club. Fevered jazz and laughter punctuated by popping corks.

From the balcony, the dance floor an undulating mass under changing lights.

The tables numbered. And on each, the featured novelty—a gilded telephone.

"Why, it's a dial phone," Helen examining theirs.

"Yes, you spot the party you want and dial the table number. Great scheme for pick-ups!" grinned Warren. "Now, what do we order—champagne?"

"Dear, you don't have to. They're drinking everything here."

"Well, they gave us this ringside seat. We ought to put up a good front."

Scanning the wine list, he gave the order between saxophonic blares.

"Plenty of noise—but not much entertainment," lighting a cigar. "And this's one of the high spots of Berlin after dark!"

"Look, that girl in blue. So attractive, but she must be 6 feet!"

A tall blonde entering below, striking despite her cheap gown. Regally ignoring the admiring stares.

"She's an eyeful, all right. They run large in this burg!"

"Why, she's just with that other girl! Haven't they any escort?"

"Not necessary here. Now watch your Amazon in blue—she won't be alone very long!"

Warren Deplores Racket.

The blonde girl answering her telephone. Smiling response.

A moment later, a middle-aged man bowing at her table. Summoning a waiter.

"What a racket!" shrugged Warren. "A good-looker can gold-dig all the drinks she can down. And they're not bashful. Notice the girls do most of the phoning."

"With every one watching them, too! How can they?"

"Huh, not many shrinking violets in this bunch."

At last the waiter with their Schaumwein. Lifting the bottle from the silver ice-pail. Showing the vintage label for Warren's approval.

The place filling up now. The circular dance floor packed with gyrating couples. A hodge-podge of costumes—from sport suits to extreme decollete.

Two bands alternating languorous tangos with last season's Broadway hits.

"Dear, I'd much rather have the Viennese waltzes—in some old beer garden. And family parties that bring their own sandwiches——"

"Huh, you're an incurable plebeian!" he grinned.

"But that's really German. This might be anywhere!" a disapproving survey of the modernistic setting. "And so many foreigners."

Night Clubs All the Same.

"Guess they're the only ones that can afford it.'"

"I don't feel we're in Germany! Not the Germany we love—serious, hard-working people. Any one who comes just to these places gets a wrong impression."

"Well, you're always hearing about the Berlin night life," refilling his glass. "Had to look in on it once."

"Nothing different except the phones," still watching the inter-table flirtations.

"And don't soak you as much as a New York night club. Hello, this must be the show. Something doing, anyway."

His cigar glowing out of the sudden darkness.

A trumpet fanfare and the spot-lighted dance floor rising.

A dozen girls cavorting in irreducible spangles and fixed smiles.

"Don't think much of that bunch of steppers," grunted Warren. "Ought to put some clothes on 'em and send 'em back to dancing school."

The chorus followed by a florid tenor. His songs apparently hilarious.

The next turn a dance team—gliding through the Cuban rhumba.

A finale by the chorus, in even more abbreviated costumes. Again the flourish of trumpets as the floor sank slowly back.

"Wouldn't you like to dance?" wistfully, when the lights flashed on.

"Now I'm not wrestling with that mob," always his aversion to dancing. "I'd as soon prance around in the subway!"

"Oh, you never will! Dear, just this once——"

Gordon Is Sighted in Crowd.

"Huh, if you're so blamed anxious—there's your telephone!" he chuckled. "Try that slick bird at 32. Been eyeing you up all night."

That man she had noticed watching her! A sleek type with patent-leather hair and tenuous moustaches. The most exaggerated continental grooming.

Flushingly averting her gaze as he again looked up.

A capacity crowd now. Extra tables squeezed in.

A shriller, more feverish clamor. The trilling of telephones. The "Herr Ober" calls for the harassed waiters, wedging through with high-lifted trays.

An artificial note in the gayety. The straining to have a good time.

Why had they come? Wistful visions of some restful old-world haunt.

The air stifling now. Heavy perfumes and a thickening haze of smoke.

"Dear, it's suffocating up here?" fanning with her program.

"Had enough? Okay," his indifferent shrug. "I'll get the bill."

But before the waiter appeared, the gray fog stirred by a fresh current.

The ceiling sliding back—on a square of black, star-pricked sky!

"Jove, that's not a bad idea!"

"Why wasn't it open all along?" breathing in the cool night air.

Helen Feels Self-Conscious.

"Hello, look down there. That can't be—— By George, it is!"

"Who? Where, dear?" she leaned over the velvet rail.

"Gordon! With another man—at table 68," pushing back his chair.

"Oh, you're not leaving me here alone?"

"Now I won't be long. Just want to see Gordon a few minutes."

Ignoring her "Wait—wait!" he swung off. Disappearing through the velvet curtains at the back of the balcony.

Self-consciously Helen twirled the sparkle stick in her glass. Alone at this conspicuous table! Feeling everyone was appraising her—critically.

Gazing down at 68. The hearty hand-grip greeting.

The two men in dinner coats. Warren in a gray business suit, and how thoroughly the clean-cut American he looked!

Accepting a cigar, he was leaning back with settled-for-a-while ease.

Surely he wouldn't stay long? Yet often with other men, he completely forgot her!

Already their comradely absorption. Her irrepressible out-of-it resentment.

Then her tense alertness as Mr. Gordon answered their telephone. The next moment, he was handing it over—to Warren!

Of course someone would phone him! Big, generous-looking, American——

But which girl? So many calling now.

Not that striking blonde? Yes, at her phone—looking at him as she talked!

What would he do? After refusing her—dance with that strange girl?

But only a few grinning remarks—and he hung up! The girl lighting a cigarette with a puzzled shrug.

Helen's relief tempered by an insidious doubt. If he were alone—just with those men—would he have turned her down? Or gone over and at least ordered her a drink?

Stranger Causes S O S.

An arousing tinkle from the telephone at her elbow. Warren?

No, a strange voice, speaking German. Giving his table number. Zwei und dreizig—32!

The man with the shellacked hair! His voluble overture ending on an inquiry.

"Oh, I—I'm sorry, I don't understand," her floundering disconcertion.

Hopefully he switched to French, then Italian. At her repeated "I don't understand," reverting to German. An ingratiating persistence.

Of the few familiar words, "tanzen" most frequent. Asking for a dance!

Absurd to seem indignant. Quite the proper thing here.

As he pleaded on, mounting embarrasement. In desperation, cutting him off.

An instinctive but indiscreet glance down at 32.

The man leaving his table! Crossing the room towards the stairs——

Her panicky dismay. Coming up here!

What to do? How to dismiss him without being too conspicuous?

Inspired, she snatched the telephone. Swiftly dialing 68.

"Oh, may I speak to Mr. Curtis?" when one of the other men answered. Then, breathlessly, at Warren's voice, "Dear, come up—quick!"

His grumpy back-in-a-few-minutes protest.

"No, no, come now! You must!" Hastily hanging up as the man approached her table. Helpless confusion at his ceremonious bow and dance invitation.

"Why, I—I'm sorry, I can't!" pleating her napkin.

But undiscouraged, he dropped into the chair opposite.

Furious at herself for crimsoning. Be poised—not so betrayingly flustered.

But rescue looming! Warren swinging through the velvet draperies.

His inquiring scowl at the debonair usurper.

"Dear, don't flare out," tensely. "Just get rid of him—I can't!"

"Well, I can!" glaring at the intruder. "Sorry, that's my seat."

With profuse apologies, the man retreated amid a barrage of stares.

"Had to send an S O S to bounce your admirer, eh?" sinking into the redeemed chair. "Used your phone to oust a sucker instead of hooking one!"

"Oh, you shouldn't have left me!" quiveringly. "I felt so conspicuous. And I couldn't make him understand!"

"So blamed helpless! Ought to acquire some technique for squelching pests."

"But his persistence!" twisting her glass. "He kept asking me to dance——"

"Well, why didn't you?" nonchalantly, opening his cigar case. "Keen on dancing a little while ago."

"With him?" resenting the tactless joke.

"Why not? Better at it than I am—from the look of him. And if you come to these places, shouldn't be so stand-offish. Do what the others do!"

"You really think one should?" demurely. "Then why didn't you?"

"Eh? What's that?" his lighted match poised.

"When that gorgeous girl phoned you—why didn't you join her? She probably wanted you to dance, too!"

"Huh, I'd rather chin with Gordon! Both our callers were out of luck. But at least I drew a winner—stunningest jane here. Didn't think much of your gallant. He looked like a gigolo!"

"Oh, there's our waiter!" now eager to escape. "Get the bill."

"Suits me! I'm fed up with this socalled dissipation," he yawned. "Darned sleepy, too. Guess we weren't cut out for the night life, Kitten. Hereafter we pass up the jazz joints—and stick to the real German Biergartens!"

(Copyright, 1932.)

Next Week—An Old Trunk Tragedy.

GOING TO EUROPE?

If you are going to Europe this summer, you need not rush helter skelter searching for guide-books and travel literature. All you will want to know about interesting places and things to do is packed in a 16-page "Guidelet" by Mabel Herbert Urner, creator of Helen and Warren.

You can travel, eat and sleep and get lost in places where Mrs. Urner has and visit the scenes of her glamorous foreign adventures. The 1931 revised edition covers 14 countries and 33 cities. It was written—not to make money—just as a friendly gesture. Just write Mabel Urner, The Washington Post, for it.

NOTES OF DAUGHTERS OF AMERICA

The meeting of Anacostia Council, No. 14, was a brief one so as to give way to the past councilors' entertainment. Mrs. Torney made report on holsters purchased. Mr. Bell thanked those members who marched and congratulated them on their fine appearance. The councilor welcomed as guests for the evening Past State Councilor of Maryland Mrs. Alice Faithful; Past Councilor Mrs. Blanche Robertson of Old Glory Council, No. 12; Past Councilor Mrs. Mary Greeland of Golden Rule Council, No. 10, and Mr. John Lainhart, of Esther Council, No. 20, all of whom delivered brief addresses. At the close of the meeting the president of the Past Councilors Association, Mrs. Daisy Bell, assisted by the chairman, Mrs. Margaret Lainhart, presented the following program: Vocal and instrumental selections by the Boys Harmonica Band, reading by Miss Virginia Harvey, vocal solo by Miss Marion Drescher, accompanied by Mrs. Effie Mohler at the piano. The roll call of past councilors was made by Mrs. Daisy Bell, at which 49 past councilors responded, who then formed a semicircle. The council was honored by the presence of two past State councilors, Mrs. Mary P. James and Mrs. Ethel E. Burroughs, each being presented with beautiful baskets of flowers by Master Charles Fowler and Virginia Trueman, respectively. The council also welcomed its first councilor, Mrs. Inez Thomas, and its first junior past councilor, Mrs. Alice Willett.

After congratulations were exchanged, each past councilor was presented with very pretty handkerchief cases and handkerchief. Following the program, the past officers and guests were served with refreshments and a get-together social hour was enjoyed. The flowers which were used for the decorations were ordered sent to the convalescent sick members of Anacostia Council, No. 14.

The June meeting of the Past Councilors Association of Anacostia Council was held on Monday, June 6, in the home of Mr. and Mrs. Daniel C. Smithson, 2236 Shannon place southeast, with 23 members present. Mrs. Mary Thorne thanked the association for the beautiful sunshine basket which was recently sent to Mr. Thorne, her brother-in-law. Several reports were submitted and accepted. A card party was held on Saturday evening, June 25, at the home of Past Councilor Mrs. Mary P. James, 712 Portland street southeast. Cards and hearts were both played during the evening. Plans for the past councilors' night in Anacostia Council were completed. After the meeting, refreshments were served and a social hour spent.

At the meeting of Old Glory Council, No. 12, on June 6, the councilor, Rosalie Selby, presided. Following is the result of the election of officers, at which the national deputy, Mrs. Mary Ferguson, presided as judge: Councilor, Irma Ogden; associate councilor, Everett Robertson; vice councilor, Muriel Jasper; associate vice councilor, Hattie Anderson; recording secretary, Mrs. Mildred Rock (reelected); financial secretary, Mrs. Louise McDonald (reelected); assistant recording secretary, Lulu Mastin (reelected); treasurer, E. Viola Thompson (reelected); conductor, Frances Baker; warden, Eva Zimmer; inside sentinel, Bessie Redmiles; outside sentinel, Edith Clubb; and representatives to the State council, Daughters of America, Orvilla Ridgway, Ida Kerper and George Rock.

On June 13 the drill team under the direction of Mrs. Mildred Rock, drill mistress, initiated into Old Glory Council Miss Lillian Wilson and also received Mrs. Laura Moncreif by card.

Mrs. Sadie Cavanaugh, Mrs. Annie Sullivan and Mrs. Cora Jones, of Fidelity Council No. 4; Deputy Mrs. Mildred Rock and Mrs. Anderson and Miss Orvilla Ridgway, of Old Glory Council No. 12, were welcomed as visitors at the meeting of Kenmore Council No. 23 on last Wednesday evening in the Odd Fellows Temple. Mrs. Nettie Mettler, the councilor, presided and accepted reports from Mrs. Rose Myles, Mrs. Mae Ames and Mrs. Cleada E. Horne on the Bicentennial meeting. Mrs. Cleada E. Horne spoke of the caravan which a delegation from this council made on last Sunday on a visit to Wakefield, Va. On the return trip the delegation stopped at the summer home of Mrs. George Mason, where a bountiful repast was served. At this meeting there was one application presented for membership. Instrumental selections were rendered during the meeting by Mrs. Alice W. Grimes and Mrs. Cleada E. Horne.

Triumph Council No. 8 met Thursday evening with the councilor, Mrs. Agnes Barbour, in the chair. Mrs. Katie Parker made report on the jello and the chairman of the good of the order, Mrs. Louise Schwenk, made a report on the Bicentennial meeting. At the last meeting of the council, Mrs. Vine presided in the absence of the councilor. This council will participate in the theater party and Mrs. Reed volunteered to take charge of the tickets. The young members of this council are planning to hold a dance some time in the near future. Following is the result of the election of officers at which the deputy, Mrs. Mary P. James, presided as judge: Councilor, Mrs. Davis; associate councilor, Mrs. Catherine Freeberger; vice councilor, Mrs. Peake; associate vice councilor, Mrs. Hilbries; recording secretary, J. W. Schwenk (reelected); assistant recording secretary, Mrs. Katie Parker; financial secretary, Mrs. Florence Campbell (reelected); treasurer, Mrs. Fannie Joyner (reelected); conductor, Mrs. Agnes Neuland; warden, Mrs. Mary Nichols; inside sentinel, William E. Nichols; outside sentinel, Mrs. Carrie Yancey; representatives to the State Council, Daughters of America: Mrs. Hilda Peake, Mrs. Katie Parker and Mrs. Mary Nichols. Interesting remarks were made by Mrs. Talbert and Mr. and Mrs. John James, of Anacostia Council No. 14 and the penny march prize was received by Mrs. Peake. Cards and hearts were played following the close of the last several meetings.

On June 4th, Virginia Dare Council, No. 22, fell into line with the parade of the Jr. O. U. A. M., and the D. of A., in their Bicentennial celebration, marching down historic Pennsylvania avenue. Led by color bearers, Mrs. Kate Young and Mrs. Mamie Domdera, followed by Mrs. Myrtle Bagman, as Goddess of Liberty, and Mr. Howard Hardy, as Uncle Sam; the drill team under direction of Capt. Genevieve Haun

PURE SILVER IS HELD HARMFUL TO PLANTS

Telescopes Focus Venus for First Time and Find Hazy Markings.

Syracuse, N. Y., June 25 (A.P.).—Discovery that pure silver is a tremendous poison to living plant protoplasm was reported to the American Association for the Advancement of Science.

Another startling report was evidence that telescopes have penetrated the clouds veiling the planet Venus for the first time and revealed glimpses of hazy markings on the surface of this neighboring world.

The silver discovery is a basic revelation, applying to 30 chemical elements and leading to a forecast of new kinds of insect poisons, and even new antiseptics for man.

These poison powers in simple chemical elements were found by Dr. Rodney H. True, of the University of Pennsylvania, using a new method of testing, and only highly pure elements. He tested the effects on roots of the lupine, a plant used in some parts of Europe for food, and on squash. These two represent opposite extremes in plant life.

Silver tops the poisoning by a tremendous margin, 34 times more toxic than mercury. The most promising poison effect, however, is from cadmium. This is a rare element, silver-white in color. It is about 12 times as toxic as mercury, but promises greater adaptability to insecticide work than any other element so far tested.

In ordinary life these extremely poisonous effects do not exist, because neither men, plants nor animals ever get these substances alone in high purity. The poison stings are ordinarily buffered by the many other chemical elements. The vicious poisoning found at Pennsylvania are apparently because the test plants had never before met up with the pure stuff.

This is why the discovery opens the new field of insecticides and antiseptics. Living things, Dr. True said, become accustomed and hardened to the chemical elements common to their environments. So readily in fact that there are reports of some sprays, used for many years to kill insects and fungi, now said to be losing their effectiveness.

Races of insects and fungi have evolved ability seemingly to resist the sprays to some extent. The Pennsylvania work indicates that chemists can vary the poisonous elements by adding this or that so as to restore the effectiveness with something new to insects and germs.

The markings on Venus came during a discussion of the possibilities of life on Venus in the astronomy section. Dr. Phillip Fox, of the Adler Planetarium, Chicago, and Dr. S. L. Boothroyd, Cornell University astronomer, both said signs of these markings have been reported in scientific channels from the Lowell Observatory.

The marks were described as extremely hazy and nothing like the geometrically shaped lines clearly seen on Mars and popularly called "canals." The astronomers said more investigation will be needed to prove definitely that Venus' surface has been seen.

The astronomers listened to a report from Mount Wilson of discovery, announced a few days ago, of carbon dioxide in Venus atmosphere. Today's report said that no evidence was detected of oxygen or water vapor.

Carbon dioxide, necessary to life as known to man, never has been found before on any planet outside the earth. Dr. Boothroyd said that instead of this proving the possibility of life on Venus, the lack of oxygen and water vapor might be considered evidence of life's impossibility.

Others said carbon dioxide might presumably have come from plants growing on Venus. Dr. Ross Gunn, of Washington, said until more is known about Venus' rotation it can be assumed that the water vapors are too tenuous to be identified because they are mostly frozen on Venus' cold side. It is not certain yet whether Venus ever turns more than one side to the sun.

School Notebook Contest Features Study of Trees

American Forestry Association Will Award Medals for Best Work Done by Children in District and Nearby States.

The long vacation days will seem much shorter to many Washington school children who will spend hours in study and gathering material for the Third Annual Notebook Contest in schools of the District of Columbia and nearby sections for the American Forestry Association Medal. The contest is held under the auspices of the public schools of the District of Columbia, Elementary Science Corps, Divisions I to IX; the Elementary Science Department, Divisions X to XIII; the Art Departments, the Visual Instruction Corps, the Community Center Department, the Congress of Parents and Teachers, the Municipal Playground Department, the Federation of Parent-Teacher Associations, and the Home and School Associations. This contest, which is sponsored by the American Forestry Association, is under the direction of Miss Esther Scott, in charge of elementary science, Divisions I to IX, of the public schools and P. J. Rayford, director of Elementary Science Divisions X to XIII of the public schools.

Those in charge of the contest announce that the object is to encourage the children of the District of Columbia and nearby Maryland and Virginia to learn more concerning the influence and beauty of trees and forests and to arouse in them the desire for the conservation of forests and accompanying wild life.

For All Schools.

The contest is open to all children who will be in the fifth or sixth grades in November, 1932, in the public, parochial, and private schools in the District of Columbia, the metropolitan area of Maryland, and Arlington and Fairfax Counties, Va.

Medals will be awarded by the American Forestry Association to the winners. There will be three distinct types of awards as follows:

Type 1. Individual award—Two small medals, one to a boy and one to a girl submitting, in the opinion of the judges, the best individual notebooks. Many children are already busy on these notebooks to be completed during the summer vacation outside of school.

Type 2. Group award—One small medal will be awarded for the best notebook submitted by an entire class working as a unit. While the individual notebooks are intended primarily to be a vacation activity, classroom notebooks are intended as schoolroom activities.

Type 3. School award—A large medal will be presented to the school having the largest number of excellent individual notebooks in proportion to the enrollment of grades competing. No classroom notebooks will be considered in awarding this medal. This large medal must be won three times, not necessarily consecutively, before it becomes the property of any one school.

Rules of Contest.

The list of rules have also been issued for the benefit of busy vacation workers for these individual and school awards. Each notebook must be the work of the contestant and it must not be smaller than 8 by 10 inches nor larger than 18 by 24 inches. All notebooks must be submitted to the authorities superintending the assembly of the competition in the foyer of the new National Museum, Constitution avenue and B street northwest, not sooner than 9 a. m. November 16, 1932, nor later than 4 p. m. November 16, 1932.

The cover design of all notebooks must be simple and restrained and the titles and name of each contestant must be legibly written on the blank form supplied by the committee. No pictures or other decorations can be pasted on the outside of the notebooks.

The committee suggests that a premium will be placed on originality by the judges. The use of expensive pictures as illustration is discouraged, and it is suggested that clipping pictures and so forth should be taken from newspapers, magazines and notebooks. No notebook will be considered worthy of a prize if more than one-fourth of the material is cut-out pictures or printed matter. Three-fourths of the materials should consist of collections of leaves and fruits where it is possible to press them for use in the notebook original compositions, original poems, snapshots taken by the individual; water colors by the individuals; charts, maps and prints of leaves by the individuals.

Material to Be Used.

Notebooks must be constructed with a cover of book-binding board, cloth or other material used in bookbinding; cover linings may be of linoleum block designs or designs made with crayons, suggestions for which can be found in the beautiful books in the library. The pages in the book can be of manila art paper, bogus or bond paper, unruled; construction paper, light and neutral in color; wrapping paper or machine-finished book paper. The books may be sewed or loose leaf, ring or post, but must not be fastened with ribbon.

The bottom margin on the pages must always be the widest and the top margin should be wider than the side margins if the page is longer vertically than horizontally and narrower than the side margins if the page is longer horizontally than vertically. The margins must be uniform.

Items, those in charge warn, must not be crowded on the pages, but must be mounted close enough together to form a unit, leaving small spaces between the items, making the pages balance in size and color. Each item must be lettered or labeled.

X-RAY RATED FIRST FOR SKIN TROUBLES

Medical Association Is Told 80 Are Amenable to Its Action.

New York, June 25 (A.P.).—The "first cousins" of light lead a modern procession of remedies for skin troubles summarized for the American Medical Association by George M. Mackee, M. D., of New York City.

Foremost he rates the X-ray. About 80 skin troubles are amenable to its action.

"It is," he adds, "the most efficacious single remedy in the armamentarium of the dermatologist. In some instances the X-rays constitute the only remedial agent that will cure or control a disease or give relief from distressing symptoms."

The other "light" remedies enumerated are radium, Grenz rays, ultra-violet, infra-red, heat, cold and electricity. All travel at the speed of light. They differ only in their wave lengths.

Radium Like X-Rays.

Light waves are under one-hundred-thousandth of an inch long. X-rays are about one-billionth of an inch. Radium rays range from the lengths of X-rays to much shorter.

Grenz rays are around a hundred millionth of an inch and ultra-violet only a little shorter than visible light. Infra-red is slightly longer; heat comes next (cold is merely the human point of view of heat less than body temperature) and finally the electric waves which stretch out into inches, feet and many yards in the radio field.

Radium acts usually like X-rays, but is not nearly as frequently in use. For the "strawberry mark," however, radium supplies a specially valuable remedy in its beta rays. These differ from ordinary radium rays and are not relatives of light. The beta rays are composed of tiny particles traveling at nearly the speed of light—"dust" from radium's disintegration.

Grenz rays are limited in value to shallow surface troubles. They do not penetrate deeply, probably not passing beyond the epidermis, or outer layer of the skin.

Ultra-violet, the "sun tan" rays, the most advertised of all, do not rate very high in Dr. Mackee's opinion.

"The general impression," he says, "that ultra-violet radiation is of great value in dermatology is based largely on the clinical observations of those other than dermatologists.

"The possibility of spontaneous recovery, coincidence and the effect of air, temperature and visible light have not always been duly considered. There is sufficient evidence to justify the statement that ultra-violet radiation is of value in erysipelas and for certain types of cutaneous tuberculosis."

He names several other skin troubles where they are useful, and warns physicians not to believe stories that ultraviolet rays are harmless.

Penetration of Rays.

Ultra-violet, he finds, penetrates flesh only about one-tenth of the depth of visible sunlight, which sinks in about one-fifth of an inch. But just beyond the point of visibility, the long infra-red rays penetrate flesh 20 to 30 millimeters, or up to an inch deep.

From that point on the lengthening rays lose their penetrating power rapidly. Long infra-red stops at two or three millimeters. These long rays can burn easily, because they "pile up" so close to the surface.

Visible light of various colors, he says, has been used without encouraging results.

Heat, the next longer neighbor of infra-red, is widely used. Electricity is used sometimes for its heating effects, also in special knives and in electrolysis, by which passage of an electric current causes disintegration.

Other skin remedies are rest, massage, posture, strapping baths and wet dressings.

Bears Return to Diet Of Honey and Mutton

Harrisburg, Pa. (U.P.).—Bears in Pennsylvania woods have returned to their diets of mutton and honey.

For four months the bears "behaved" and the game commission here received no reports of bear damage or complaints of their depredations.

EPISCOPAL WORKERS TO ATTEND COURSES

Conference at Frederick to Take Up All Phases of Church Life.

The Blue Mountain Conference of Episcopal Workers will open tomorrow night at Hood College, Frederick, Md., and will end July 8.

A selected faculty will present courses in all phases of the church's life. The Rev. A. A. McCallum, rector of St. Paul's Church, Washington, has arranged two general courses which will be offered to the clergy. The first course, "The Development of the Anglican Tradition," will be given by the Rev. Frank Gavin, Th. D., New York. This course is especially designed for the promotion of apologetics. The second course, "Aims and Problems of Modern Missions," will be presented by the Rev. James Thayer Addison, D. D., Cambridge, Mass. The Rev. Mr. McCallum has also arranged a laymen's week-end conference, July 1 to 4, designed to promote personal religion. It will be led by the Rev. Malcolm S. Taylor, Greenville, S. C.

The church school division will be represented by Miss Mildred Hewitt, of New York, and Miss Elizabeth Frazier, of Philadelphia. The social service division will be led by Dr. Jeffrey R. Brockett, Ph. D., Boston, Mass.

The Very Rev. George R. Wood, Dallas, Tex., will lead a class in "Pauline Thought." Bishop Creighton, of Mexico, will present "The Story of the Indian," a course on domestic missions. The Rev. Walter Williams, of Providence, R. I., will be in charge of a course in music, designed to assist organists in every phase of parochial music.

The school of dramatic art, under the direction of Mis. Joy Higgins, will present a mystery play as the climax of the school activities.

The conference is widely represented on its administrative board, including both clergy and laity of the Dioceses of Washington, Pennsylvania, Maryland, Harrisburg, Virginia, Bethlehem, Delaware and West Virginia.

The Rev. N. B. Croton, Whitemarsh, Pa., president of the conference, said that due to the reduced rate to the conference, a large attendance is anticipated.

The following members of the governing board of Blue Mountain Conference are from Washington: The Right Rev. Phillip M. Rhinelander, D. D., warden of the College of Preachers; the Rev. Canon W. L. DeVries, D. D., chancellor of Washington Cathedral; Mrs. Spencer Wood, president of the woman's auxiliary; Dr. Thomas B. Symonds, D. Agr., dean of Maryland University; Mrs. Mary D. C. Johnson, in charge of teacher training activities of the diocese; the Rev. W. R. Moody, chairman of the department of religious education; Miss Sally Hewes Phillips, worker among college women, and the Rev. Arlington A. McCallum, rector of St. Paul's Church.

Mt. Pleasant Group To Present Plays

Church Organization to Begin Rehearsal Work This Week.

The Mount Pleasant Players, dramatic unit of the Mount Pleasant Congregational Church, have organized a junior theater and a senior group who will present some short plays during the summer, and the entire membership will commence activities this week on plans and rehearsals for dramatic events during the fall and winter. The plays will be rehearsed and presented under the direction of Miss Virginia Rand.

The players will enter the one-act play contest of the District during the coming year, and in cooperation with the Young People's Forum and the discussion group of Mount Pleasant Church, will produce the annual fall play of these organizations. The annual church Christmas play will also be given under the auspices of the players.

SCHOOL EXECUTIVES TO CONFER ON MUSIC

Plan to Coordinate Series of Concerts With Public Instruction.

Heads of the District school system and executives of the National Symphony Orchestra will conduct a series of meetings during the summer to coordinate the children's concert series with regular school work.

Edwin C. Barnes, director of music in the District schools; Assistant Superintendents S. E. Kraker and R. C. Haycock, and C. C. Cappel, manager of the orchestra, conferred last week. They agreed tentatively to divide the eight concerts at Central High next season into two groups—four to be called children's concerts and four young people's concerts.

Music material used in these concerts, as well as the discussion by Conductor Hans Kindler, will be selected so that they will be coordinated as far as possible with the regular school curricula of the various music classes.

The children's series will be arranged especially for pupils of the grade schools. The young people's series will be designed for those of the junior and senior high schools. The programs of the various concerts will be discussed beforehand in the music appreciation classes, and the concert itself analyzed afterward.

Last year attendance at these concerts increased from 350 children at the first concert to more than 1,500 at the close of the season.

New offers appear every morning in Post Classified Ads. Get in on this field for quick response. Just phone National 4205.

Health and Character

Taken from the Christian Science Monitor

It is becoming evident that some of the thinkers of today, those who have looked deep into the sufferings of humanity in the endeavor to alleviate them, are coming to realize that health is, primarily, a mental state. In this connection a well-known physician is reported to have said: "A country's greatest asset is character. Let us, therefore, cultivate character and let health look after itself, being assured that to a nation made up of men and women of character, all things, health, included, will be added. For it is true, I believe, in the bodily as well as in the spiritual sphere, that he that will save his life shall lose it."

In the cultivation of flowers the individual who desires to produce beauty and harmony not only procures the best seed, but also informs himself concerning the rules for its cultivation, knowing that without obedience to these rules he can not hope to obtain the perfect blooms he has been promised. In the cultivation of character all, without exception, may procure the book which never goes out of date and never can be superseded. The Bible indeed contains the information necessary for the salvation of the whole world from sin and sickness. Christian Science, based upon the Bible, illumines and makes practical the scriptural rules through its textbook, "Science and Health with Key to the Scriptures," by Mary Baker Eddy; so that men and women and even little children can practice them in daily living.

Many years ago Mrs. Eddy, in her writings, coupled health and character together. On page 7 of "The People's Idea of God" she gives the method whereby both health and character may be cultivated. She says: "To remove those objects of sense called sickness and disease we must appeal to mind to improve its subjects and objects of thought, and give to the body those better delineations. Scientific discovery and the inspiration of Truth have taught me that the health and character of man become more or less perfect as his mind-models are more or less spiritual."

The experiences of sickness and disease are the result of a false sense of life and intelligence apart from God. Of this false sense Christ Jesus declared, "Whosoever will save his life shall lose it; and whosoever will lose his life for my sake shall find it." If we devote thought entirely to the effort to preserve so-called material life, we must inevitably lose the sense of life as spiritual.

In harmony with the Bible, Christian Science teaches that Life is God and that God is infinite Mind. Therefore real life must consist of those qualities and attributes which constitute Mind. The need, then, is to spiritualize our sense of life; and how can this better be accomplished than by cultivating Mind's perfect qualities? We need to give up the material efforts which we have hitherto made to produce health, and change our models of thought. If such spiritual qualities as goodness, intelligence, wisdom, purity, gentleness, sagacity, holiness, love, be our "mind-models," our constant "subjects and objects of thought," not only will our character improve, but health will "look after itself;" for the body will respond to the pure and wholesome thoughts, and this spiritual influence will show itself in delineations of health.

For all who wish to cultivate character there can never be a lack of ideas to utilize, for the source from which we may draw unceasingly is God, limitless Mind. Only the ideas of Mind could be present and available to all at the same time. What but infinite Mind could know and satisfy the mental and spiritual needs of His own image and likeness, man? Who but God could still the friction and discord which accompany the mistaken belief of life and mind apart from Him?

As the gardener plants his seed in good soil suited to its development and growth, so the soil of a humble, receptive heart is needed to receive and nourish the qualities of God. Consecration and the ardent desire to perceive and know God's law of harmony and perfection are the mental soil required; and obedience to the rules laid down in the Bible and Science and Health will lead to positive results. We shall begin to lose the false sense of life and intelligence and to gain the true sense of man's life as wholly mental and spiritual, the reflection and expression of infinite Mind. With this will come an accompanying realization of health, happiness and dominion.

A garden filled with lovely blooms impels the admiration of all who visit it. So "a nation made up of men and women of character" will attract the respect and confidence of other nations. Its affairs will be conducted with intelligence, insight, wisdom, and true economy. Peace, harmony, and brotherly love will reign; and health, prosperity and abundance will characterize it. May we then, as individuals, begin the task of cultivating character, and so help the nations of the earth to gain their freedom and health.

Satisfaction Is Uncertain When You Pay Too Little

THE value of a purchase of furniture is measured in the satisfaction and length of service it gives. The construction and design of furniture that costs too little will not give pleasure and service as you would expect from a new purchase. While we are quoting prices lower than they have been in many years—Mayer & Co. is NOT quoting them low enough to eliminate the high standards of quality which has made our Lifetime Furniture famous. Just now, we are showing many attractive Bedroom Suites under $200. To pay less than these quotations may bring regrets. May we show you our dependable Lifetime Furniture tomorrow?

Parking Service—Drive to Rear Entrance—Your Car Will Be Parked

MAYER & CO.

Seventh Street *Between D and E*

LIFETIME FURNITURE

Westinghouse Washer
$139.50

Westinghouse Appliances

AT MAYER & CO.

Now you can buy Westinghouse Electric appliances at the Lifetime Furniture Store. Come in and see the new display. Use your regular charge account.

Automatic Iron
$4.95

A high quality iron with built-in Watchman control—the famous Spencer thermostat that turns the heat on and off to maintain a constant ironing temperature.

Others $2.95 up

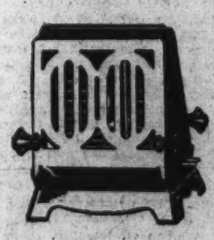

Turnover Toaster
$3.95

This toaster has a non-tarnishing chrome finish and is easy to keep clean. Turns the toast by simply dropping the trays. Two-slice. Unbreakable fiber feet that do not scratch.

Westinghouse Fans
$6.75 to $37.50

Motor-Driven Brush Vacuum Cleaner
$45

A reversible brush that can't be put in wrong. A new, comfortable soft rubber grip. Soft rubber wheels that never scratch floors. These and other improvements make the Westinghouse a great value.

Other Westinghouse Vacuum Cleaners, $32.50 and $37.50
Hand Vacuums, $14.50

MAYER & CO.

Seventh St. *Bet. D and E*

Third Section	Pages
Real Estate	1-3
Finance	4-5
Resorts	6

The Washington Post.

WASHINGTON: SUNDAY, JUNE 26, 1932.

Third Section	Pages
Real Estate	1-3
Resorts	6
Classified Ads	6-8

2,000 PERSONS SEE POST MODEL HOME

Residence in North Hills of Sligo Park Featured by Quality Construction.

More than 2,000 persons visited the new Washington Post model home at 9138 Thornhill road, in North Hills of Sligo Park, last week, the first week it was open for inspection. The many visitors have been agreeably impressed with its quality construction and its ideal arrangement permitting economic maintenance. The home, built by the North Washington Realty Co., developers of North Hills of Sligo Park, is being presented by J. Wesley Buchanan, Inc., agent for this highly restricted development.

It is refreshing to know that in these days of balancing budgets and keeping tab on one's expenditures that it is possible to furnish a home tastefully and in good quality without going to a world of expense.

The Hecht Co., in outfitting the Washington Post model home, has emphatically demonstrated this fact. Here you have a picture of a charming colonial home, furnished from top to bottom in authentic colonial reproductions, at a price that would touch the heart of any of our thrifty ancestors.

Take the living room, for instance. From the Duncan Phyfe coffee table to the prints on the wall, the spirit of an early American living room has been carried out to the last detail. For inspiration, the Hecht Co.'s interior decorators went to the designs of those two master craftsmen of colonial times, Duncan Phyfe and Sheraton. They combined the works of these two men with the English and Queen Anne periods.

It is a living room of individual pieces, harmoniously put together. A green broadloom rug covering almost all of the floor is used as a base. The sofa, in the English tuxedo manner, is long and low and invitingly comfortable. Convenient nearby is the Duncan Phyfe coffee table and the Duncan Phyfe drum table, which has a useful utility drawer. Both these pieces are in mahogany veneers. Incidentally, we may mention that all woods are in mahogany.

If there is correspondence to be taken care of, you will find the block front desk, copied from Chippendale, very handy. It has a large writing surface, pigeonholes and places for stationery and pens and roomy drawer beneath, which may be used for storing any number of household needs. This desk is placed near the window with the light coming over the right shoulder of the person writing.

For the man of the house there is a roomy club chair, after Queen Anne, in green broadcloth. It has a high back, well placed arms and plenty of room for a man to move around in. The mother of her country, Martha Washington, would be pleased with the modern adaptation of the chair named in her honor. This fine occasional chair takes, as its cover, rust tapestry.

Another occasional chair placed at the entrance to the living room is Queen Anne in feeling. It is covered in soft gold brocatelle. Little tables for books, flowers and cigarettes are placed at strategic points. Pottery table lamps and lounge lamp, truly colonial, take the place of overhead lights.

The three windows are framed in quaint Priscilla style curtains. They are of ecru-colored marquisette. Over these are used hand-blocked linen drapes. Seven pictures break the monotony of bare walls. Colorful prints, two black and white sketches and simulated oil paintings.

ROOMS ON VIEW IN POST'S NORTH HILLS MODEL HOME

Post Staff Photo.

Corner of the living room (upper) and master bedroom of the new Washington Post model home open for inspection at 9138 Thornhill road in North Hills, of Sligo Park. Built by the North Washington Realty Co., developers of North Hills, of Sligo Park, it is furnished by The Hecht Co. and presented by J. Wesley Buchanan, Inc., agent for this highly restricted development.

LEE FUNERAL HOME WILL COST $200,000

Georgian Architecture Employed in Designing Elaborate Establishment.

The building, approaches and furnishings for the new funeral home of J. William Lee's Sons Co. were designed by Murphy & Olmsted, architects, of this city. The building occupies the plot at the corner bounded by Massachusetts avenue, Fourth and C streets northeast, with the front entrance on Fourth, facing Stanton Park. It contains a basement, two stories and attic, and is practically square in plan, measuring approximately 75 feet in each direction.

Georgian architecture of the latter part of the eighteenth century and early nineteenth forms the foundation for the design, which the architects have achieved with the same freedom that characterized the best work in this manner in this country. Wrought iron porte cocheres of the Classic Revival period at the side entrances, with palladian windows adjacent, appear in perfect harmony as one instance of this freedom.

The general arrangement of the plan in relation to the surroundings and the size of the plot is particularly well studied, with the rear portion of the lot encircled by driveways to give access to the garage in the basement and to allow the forming of funeral processions on the property, thus eliminating the usual traffic difficulties. In placing these services in the rear, the architects have been able to treat the front approaches with a simple walk and terrace to the beautiful entrance portico which imparts a quality of serenity to the scene. The walls are faced with a dark red colonial brick with Bowling Green stone trimmings. Blue-gray slate covers the roof and faces the sides of the dormers. The chapel and state room are to have alabaster windows, carved in Italy.

In Bowling Green Stone.

The principal exterior feature of the building is the entrance portico, two stories in height, surmounted by a pediment containing a bull's-eye window set in a cartouche. This entire architectural feature is built of Bowling Green stone. Georgian leaded glass fanlights and sidelights are used in the arched entrance doorway, and the windows here on the first floor are concealed behind stone grilles of unique design.

On entering the building the visitor passes through a small vestibule into a spacious lobby which gives access to the offices on one side and a reception room on the other. Directly facing the vestibule are three doors, the first to the elevator, the center to a secondary lobby and corridor for the chapel and stateroom and the

Continued on Page 3, Column 2.

LONG BEACH READY FOR HOLIDAY CROWD

Fishermen Are Reporting Big Catches at Paradise of Sportsmen.

Preparations are being made at Long Beach, the latest of Chesapeake Bay developments, to care for record crowds over this week-end and for the July Fourth holiday. This tract has proved a sportsman's paradise this year, with fishermen reporting good catches and exceptional numbers of soft-shell crabs being taken. Given a few days of real hot weather and fishing should be of record proportions, as the commercial nets have been pulled from the area and the tons that they caught are available for the sportsmen.

Long Beach's new 500-foot private pier, just completed, is available for visitors' use at no cost and is one of the attractions of the Chesapeake. There are plenty of boats and launches available, as the commercial port at Flag Pond, where market nets have been pulled for 150 years, is on the Long Beach. The clean, white sand beach extends for 3 miles at this point.

Development of the first platting of this property is in its final stages, with the private road leading from the junction with route No. 2 practically complete except for the addition of some of the permanent surfacing. Roads, streets, and trails inside the Long Beach tract itself are well under way.

Long Beach is in lower Calvert County, and the junction of the Long Beach road with the permanent State highway, route No. 2, is just 8 miles below the county seat, Prince Frederick. From Washington the route is via Upper Marlboro, thence crossing the Patuxent, and south over route 2. There is free parking at Long Beach for 1,000 cars.

Japanese Goods Boycott Is Asked of Sorority

East Lansing (U.P.).—Members of the Michigan State College Chapter of the Kappa Alpha Theta, national sorority, have been requested by the Washington Alumnae Chapter to refrain from buying silk hose and join in a boycott on Japanese goods.

Built Against a Background of Tradition and Beauty

The Colonial Village

OF ROCK CREEK PARK ESTATES

A community dedicated entirely to the reproduction of historic Colonial homes and others true in character to the period of the Thirteen Colonies.

The stately and sturdy construction, the enduring beauty and charm of a real Colonial home embodies the true essentials of living comfort and convenience.

Situzted on Beach drive near the northern end of the Park, this 35-acre tract, composing The Colonial Village, matches the sylvan beauty of Rock Creek Park, which surrounds it.

Let our architect design your home to suit your individual requirements. We will build at actual construction cost for the first few purchasers.

Select your site now where you have the advantage of choice and prices placed at a near pre-war level to encourage home building at this time.

Edson W. Briggs Company

Owners

1817 PLYMOUTH ST. N.W.

Telephone Geo. 4904 *Information on Request*

Plans Are Approved Of Funeral Home

Capt. Hugh P. Oram, director of inspection, zoning commission, announced last week that the Architects Advisory Council had recommended plans for a funeral home of J. William Lee's Sons Co. at Fourth and Massachusetts avenue northeast to its board of review for a "distinguished" rating. Murphy & Olmstead are the architects.

Plans approved by the council were for the following structures: Dwelling at 1900 Plymouth street northwest, Elmer Coppelman, designer; Mrs. Hilda B. Eacho, owner. Dwelling at 3034 Tennyson street northwest; C. E. Dilion, designer; Charles Sturbitts, owner. Dwelling at 2919 Forty-third street northwest; Roscoe L. Wood, designer; E. W. James, owner. Plans for the last-named have been recommended by the council to the board of review for the rating "commended."

Woman's Party to Hear Speech by Legation Aid

The National Woman's Party will have as guest speaker this afternoon at 4 o'clock Dr. Ken-Shen Weigh, secretary of the Chinese Legation, who returned Thursday from five months in Geneva with Minister Dr. W. W. Yen.

Miss Marie Prestman, lawyer, of Baltimore, will speak on an equal rights plank in the Democratic platform. Miss Essie Vaughn, of this city, will speak on single women in Government employ. Mrs. Donald Hooker, of Baltimore, will be one of the guests of honor and the hostesses are Mrs. Harry Hull, Mrs. Emile Berliner, Mrs. W. W. Husband and Mrs. Harry Moore Payne.

Motor Caravans For Convention

A motor caravan is being formed for the St. Louis delegation to the coming national convention of realtors in Cincinnati June 29-July 1. The party will leave St. Louis Tuesday morning, June 28, arriving in Cincinnati that evening.

The delegation from Kansas City, Mo., and several other cities in the Southwest region have been invited to come to St. Louis and join the delegation there.

Detroit realtors will motor to the convention. The Washington, D. C., party will take the air-cooled "George Washington," track train of the Chesapeake & Ohio. The Dayton, Ohio, real estate board expects to send 100 per cent of its members to the Cincinnati meeting.

8 RESIDENCES SOLD IN CLARENDON AREA

Ten Langhorne Community Houses Have Tile Baths and Other Features.

Eight out of ten houses sold was the excellent report last week regarding Langhorne community, a recent development of moderate-priced homes started in Clarendon, Arlington County, Va., by the District Corporation, for which Weaver Bros., Inc., are the exclusive agents. This operation is attracting a great deal of interest among home seekers.

These homes typify the latest in modern house construction. The material and workmanship are of the best. Their features include tile baths, large tile sink in kitchen, electric refrigeration and the latest type of gas range.

Their location is particularly convenient for one employed in Washington, being between two bus lines and only two blocks from the center of Clarendon, where stores, schools and churches are available.

The properties are favored with plenty of natural shade, are fully landscaped, and complete in every detail, requiring no further expense after purchase.

To inspect these homes, drive over Key Bridge and out Wilson boulevard to Clarendon, Va., turn south on Marion avenue, one block west of the car line.

Detroit lays claim to being the city where the typewriters were first manufactured.

Mrs. Soelter Named Resident Manager

The Fidelity Storage Co. announced last week that Mrs. Ida L. Soelter had been appointed resident manager of its modern apartment building at 3446 Connecticut avenue. Mrs. Soelter has managed apartment houses in Washington and Florida, and will be glad to have the public inspect the newly decorated and up-to-date apartments of from one to four rooms.

The building is ideally located just off Rock Creek Park on Connecticut avenue. It is conveniently close to transportation.

A Kyle, Tex., dealer recently sold three buggies he had kept in stock for 20 years. However, they will not be replaced.

See

other property available first, then carefully inspect

3000 44th St.

(Wesley Heights)

Priced $5,000

under the appraisal of a conservative loan company. Because the owner has left city and desires immediate sale. Large corner lot, center hall plan, tile roof, oil heat, electric refrigeration.

VACANT AND OPEN TODAY From 12 to 6 P. M.

Drive out Massachusetts ave. to Wisconsin, then left into Cathedral ave. to 44th st. Turn left on 44th one square to property, which is the corner of 44th and Hawthorne sts.

WHITEFORD, Inc.

Realtors

Southern Bldg. Natl 2452.

PRICED TO SELL

3215 CATHEDRAL AVE.

Massachusetts Ave. Park

$31,000

A stately center hall Colonial in one of Washington's exclusive and most beautiful developments. Built on lot 190 ft. deep with 2-CAR BRICK GARAGE on alley. Trees, shrubbery and flowers front and rear. An all brick home of 11 ROOMS, 3 BATHS, including lavatory and library on first floor, club room with fireplace in basement and 6 lovely bed rooms. Double rear porches, the lower screened, with entrance from library. Electric Refrigeration and oil heat add to its comfort and utility. From Massachusetts Ave. drive out 34th St. to Cathedral Ave. and turn east to house.

OPEN SUNDAY 10 TO 6

BOSS & PHELPS

1417 K St. *Realtors* Natl. 9300

Homes of Tomorrow in

FOXALL

● Double fronts, six and eight rooms, with one, two and three baths . . . double screened porches . . . open fireplace . . . electric refrigeration . . . gas heat . . . built-in garage . . . outstanding value at $11,350 to $14,950, with monthly payments less than rental value. Visit our Furnished Model Home at 4422 Volta Place, three short blocks south of Reservoir Road. Open 9:30 A. M. to 9:30 P. M.

WAVERLY TAYLOR, Inc.

1522 K Street Nat'l 1040

The Washington Building

Opposite the United States Treasury

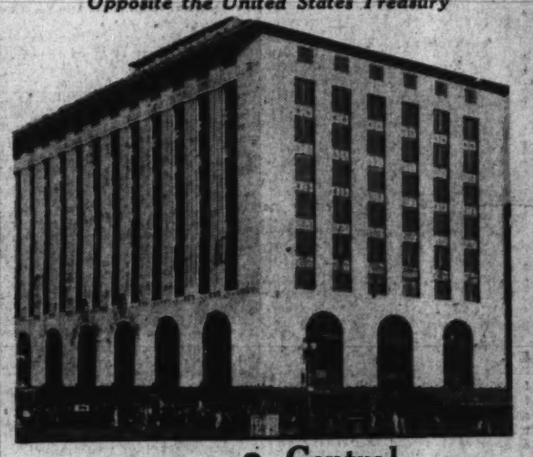

OFFICE SPACE

partitioned and finished to meet your requirements

- Central
- Convenient
- Spacious Rooms and Suites
- Excellent Environment
- Distinguished Tenants
- Reasonable

WEAVER BROS. INC. REALTORS

Mortgage Loan Correspondent Metropolitan Life Insurance Company

AGENTS

Washington Building DIstrict 9486

4700 Blagden Avenue

OPEN EVERY EVENING 7 to 9 SUNDAY 2 to 6

4 BED-ROOM *Detached Brick Home—*

- Greatly Reduced In Price!

4327 Reno Rd. N.W.

- Between Windom and Yuma Sts., in North Cleveland Park. Biggest new home value in this section.

Open Daily 9 P. M.

Wm. M. Throckmorton

Investment Bldg. Dist. 6003

FURNISHED EXHIBIT HOME OPEN DAILY AT 5214 4th St. N.W.

Come Out to See This Entirely NEW FLOOR PLAN

7 Rooms, 2 Baths

$9,450

WM. H. SAUNDERS CO., Inc.

1519 K N.W. Dist. 1015

For Those to Whom ENVIRONMENT

Is of Outstanding Importance

● GLOVER PARK HEIGHTS ●

See 2424 39th St. N.W. Open Daily

Cooley Bros.' newest group presents the opportunity of the year to discriminating purchasers. Homes truly ultra-modern — surroundings of refinement. Drive out today. See, and you'll buy!

7 Rms., 2 Baths
8 Rms., 2 Baths

$9,550 Up

To reach, take Burleith-Glover Park bus or drive out Que St. to 37th; north to Tunlaw Rd., and left on Benton to 39th. Exhibit home open daily until 9 p.m.

Tower Bldg. **Cooley Bros.** BUILDERS OF BETTER HOMES Nat'l. 9240

Carefully Selected Homes in Chevy Chase, D. C.

THE following homes have been carefully selected, are all well located, and we consider each of them to be an exceptionally good offering. We sincerely believe that a year from now a great many people will say "I wish I had taken advantage of the low prices of 1932." All of these properties are detached and can be acquired at prices we really consider to be bargains even in this low market.

All open for your inspection all day Sunday. Our salesmen will be glad to give you any information you desire.

3617 PATTERSON ST. N.W., 8 rooms, 2 baths, with first floor lavatory and air conditioned heat. A very lovely home splendidly located.

3605 PATTERSON ST. N.W., a miniature "Thirty Thousand Dollar House" at small price.

3616 QUESADA ST. N.W., a large home consisting of 6 bedrooms and 3 baths, just a few steps from the Blessed Sacrament Church.

6158 31ST ST. N.W., a lovely center entrance plan, brick colonial with side porch and a large yard.

5421 31ST ST. N.W., a large 6-room and 2-bath home with recreation room and 2-car built-in garage.

5553 30TH PLACE N.W., a center entrance plan, colonial with large corner lot. Eight rooms and 2 baths.

5549 30TH PLACE N.W., 6 rooms and 1 bath, a splendid home at a low price.

5532 30TH PLACE N.W., all brick, 6 lovely rooms, 2 baths, and eastern exposure.

3217 JOCELYN PLACE N.W., the lowest priced home of 4 bedrooms, 2 baths in Chevy Chase.

J. Wesley Buchanan, Inc.

Exclusive Agents

1427 Eye Street N.W. MEtropolitan 1144

Langhorne COMMUNITY

Financed with a fifteen-year Metropolitan Life Ins. Co. loan, assuring maximum economy and protection to the home buyer.

A Select Residential Development Close to Downtown Washington—

A better class home incorporating every feature that modern, comfortable living demands—for the family of moderate means. Large living room with fireplace; 2 bedrooms; tiled bath with shower and built-in fixtures; latest type gas range; tiled kitchen sink; copper screens; electric refrigeration; hardwood floors throughout; large floored attic. Garage. Close to bus, stores, schools and churches.

310 Hamilton Avenue Clarendon, Va.

OPEN FOR INSPECTION

Drive over Key Bridge—out Wilson Boulevard to Clarendon, turn south on Hamilton Avenue one block.

WEAVER BROS. INC. REALTORS

Exclusive Agents

Washington Bldg. DIstrict 9486

REALTY CONVENTION TOPICS ARE LISTED

Several Property Managers and Mortgage Men to Address Session.

A. D. Fraser, Cleveland, will address the mortgage and finance division of the National Association of Real Estate Boards at its coming annual convention in Cincinnati, June 29 to July 1, on small loan mortgage policies.

A. G. Jennings, of Evanston, Ill., will be a speaker on the property management division program. He will talk on property management divisions in local real estate boards. Louis Webber, Lansing, Mich., executive secretary of the Michigan Real Estate Association, will lead a discussion in the States council of the association on individual memberships in State real estate associations and in the national association. Peter Hanson, of Glendale, Calif., president of the California Real Estate Association, will address the State council on how to finance a State association.

A joint meeting of real estate board presidents and real estate board secretaries will be held at the coming Cincinnati convention of the National Association of Real Estate Boards to discuss forms of board organization that prove successful. Walter Channing, president of the Boston Real Estate Exchange, and Charles E. Lee, its executive secretary, are scheduled to open the discussion.

E. A. Sandler, executive secretary of the Kansas City, Mo., Real Estate Board, will talk on the work which is being done and can be done by property owner divisions within real estate boards. O. W. L. Coffin, executive secretary of the Cleveland, Ohio, board, will discuss the need of support for real estate board work from large real estate interests. The title of his talk is "Treat, Trade or Travel." Howard H. Haylett, executive secretary of the Chicago Real Estate Board, and Lawrence G. Holmes, executive secretary of the Indianapolis board, will be speakers on the secretaries' program, their subjects not yet announced. W. Roy Wolf, of the Rochester, N. Y., board, will talk on the board's present day plan of multiple listing as an aid in the sale of real estate.

Real estate editors of newspapers over the country will hold a joint meeting with secretaries of real estate boards at the coming annual convention of the National Association of Real Estate Boards. The affair will be a dinner meeting. The date is tentatively set for July 1.

APARTMENT SOLD FOR $160,000

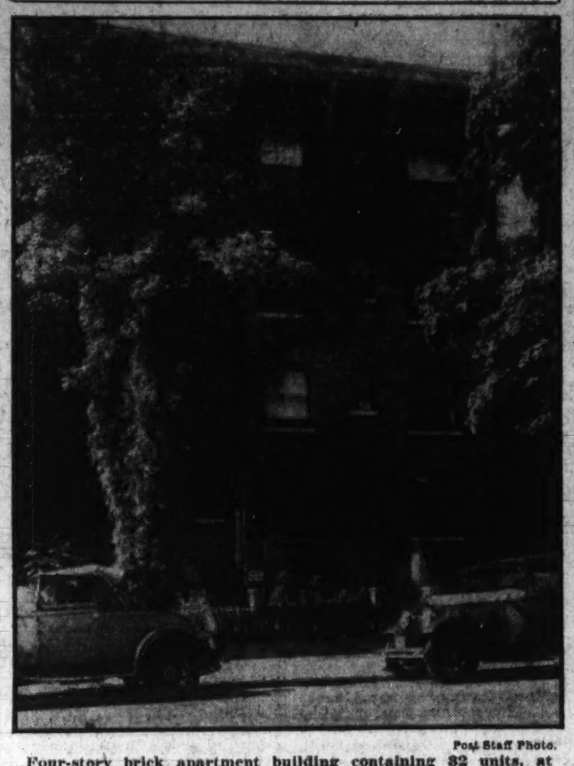

Post Staff Photo.

Four-story brick apartment building containing 32 units, at 1740 K street northwest, acquired last week by Theresa A. Kahn for a consideration of approximately $160,000. Negotiations were conducted by Boss & Phelps.

CONTRACTS AWARDED SHOW GAIN IN JUNE

Total in Middle Atlantic Territory $1,000,000 Over Period in May.

Construction contracts awarded in the Middle Atlantic territory during the first half of June totaled $8,136,100 according to F. W. Dodge Corporation. This contrasts with $7,121,700 for the corresponding period of May and $16,064,400 for the first half of June of last year.

The Middle Atlantic territory produced a contract total of $36,175,700 during May; this was greater than the totals registered in either the preceding month of May, 1931, and was occasioned by awards for large governmental projects in the District of Columbia. For the first five months of the current year construction awards in this area totaled $104,302,600; this was 34 per cent smaller than the volume reported in the like period of 1931.

Of the States in the territory May contracts showed a gain over April in New Jersey, Maryland, and the District of Columbia; the District of Columbia was alone to show a gain in May over May, 1931, due to large awards for governmental projects. Contracts let in May in Pennsylvania were somewhat smaller than in April and were only half as large as those placed in May, 1931.

For the elapsed months of 1932, the District of Columbia and Delaware showed larger cumulative totals than were recorded respectvely, for the corresponding five months of last year. Of the States in the area showing cumulative declines the most severe was suffered in New Jersey.

Of the important cities in the district gains in construction over April were shown for Scranton, Camden, Baltimore, Wilmington and Washington; increases over May, 1931, were reported for Scranton, Baltimore, Washington and Norfolk.

For the year to date increased construction volume as contrasted with the like 1931 period was shown in Scranton, Washington and Norfolk. For Philadelphia the volume to date has been only half as large as that recorded for the first five months of 1931.

Construction contracts awarded in the 37 Eastern States during the first half of June (13 business days), showed a total valuation of $57,813,100 according to F. W. Dodge Corporation. This total compares with $63,079,100 for the period from May 1 through May 14 (12 busines days), and $158,073,800 for the comparable 13 business days of June, 1931. The contract record covering the entire month of May totaled $146,221,200 for all classes of work east of the Rocky Mountains; this was a gain of 20 per cent over the total of $121,704,800 in April and contracts with a total of $306,079,100 in May, 1931.

SITES ARE BOUGHT IN YOUNGSBOROUGH

Industrial and Commercial Center to Have Many New Plants.

R. Marbury Stamp & Co. report unusual activities in Youngsborough, Washington's new industrial and commercial center located on New York avenue northeast between Florida avenue and Bladensburg road.

Some of the firms having purchased there within the past month are as follows:

Beltzell & Co., wholesale distributors of beverages and food specialties, purchased a site fronting 75 feet on New York avenue, with a depth of 150 feet. Building of their new plant is under way and will be ready for their occupancy on August 1.

The corner of New York avenue and Fenwick street was sold to Samuel C. Matthews, on which he is erecting a gasoline station to handle Gulf Oil Co.'s products exclusively.

Plans have been completed for a one-story, brick factory building to be occupied by Mitchell & Unsinn, tool manufacturers. Their site faces Fenwick street and is 50 by 100 feet.

The Washington Milk Bottle Exchange has purchased 25,000 feet at the corner of Fenwick and Gallaudet streets, where it will erect a modern building for the washing and distribution of milk bottles.

Eight million tons of earth are expected to be removed to the site of a new aerodrome in Singapore which is now a swamp.

INDUSTRIAL AREA NEEDS SURVEY SET

Real Estate Boards' Unit to Consider Manufacturers' Sites During Parley.

Reports on the present situation in cities over the country in relation to industrial property will be a central feature of a meeting of the industrial property division of the National Association of Real Estate Boards to be held in Cincinnati in connection with the annual convention of the association there June 29 to July 1.

H. Findlay French, director of the industrial bureau of Baltimore, chairman of the division, will present the report and lead a round table on industrial property movement and needs.

The Merchandise Mart of St. Louis will be one of the specific types of site utilization to be analyzed at the Cincinnati sessions. Charles E. Richardson, president of the St. Louis Mart, Inc., will describe the scope and plan of the mart, covering the advantages it offers to manufacturers, shippers and jobbers. He will discuss the project as a combining of merchandising with real estate development. Louis B. Beardslee, Chicago, will talk on methods which have been found successful in moving industrial property at this time. Robert W. Nelson, executive vice president of the Cincinnati Chamber of Commerce, will outline industrial developments in Cincinnati, following which the division will make a half-day inspection trip of industrial sections of the city as the guests of the chamber.

Reviewing 1932's crop of rackets in the real estate field is one of the matters which will bring together in Cincinnati next week State officials in charge of the administration of real estate license laws, now in force in 27 States and 4 Canadian provinces.

The National Association of License Law Officials, in accordance with its custom, will hold its own annual meeting in connection with the annual convention in Cincinnati of the National Association of Real Estate Boards. The license commissioners will hold their sessions all day Wednesday, June 29.

Restitution to injured parties, as brought about by action of the State license boards in conjunction with their disciplinary action in cases of fraud or business misconduct, will be discussed at the opening session. A. C. MacNulty, chief of the division of licenses, New York, will open this subject, which will be further discussed by Alex W. Foreman, of the Alabama Real Estate Commission.

Judicial decisions affecting real estate license legislation will be reviewed by Joseph P. Smith, California State real estate commissioner; J. W. Jacoby, chairman of the Ohio board of real estate examiners, and Theresa F. Wrenn, secretary of the North Carolina Real Estate Commission, will lead the subsequent discussion.

John N. Harkins, of the New Jersey commission, will analyze the technique used in that State in investigation of complaints. Louis E. Halley, of Ohio, will lead the further discussion.

Ralph V. Field, of the Illinois license law administration, will describe 1932 real estate rackets. J. B. Hazen, director of real estate for the Michigan Securities Commission, and Robert W. Semenow, director of the real estate brokers' license act for Pennsylvania, department of public instruction, will be discussion leaders.

Atheism, Communism War Urged by Norris

Fort Worth, Tex. (U.P.).—The "world-wide spread of atheism and communism" should be met in a common war by all Christendom, Catholic and Protestant alike, believes Rev. J. Frank Norris, famous Texas Baptist minister.

Norris' plea was made in support of the encyclical of Pope Pius XI asking all Christian churches to combine against the overthrow of the church in Russia. Norris interpreted the Russian abolition of the church as a grave challenge to the life of Christianity.

SUMMER COLORS WINDOWS

Birds and Flowers Brighten Window Shades

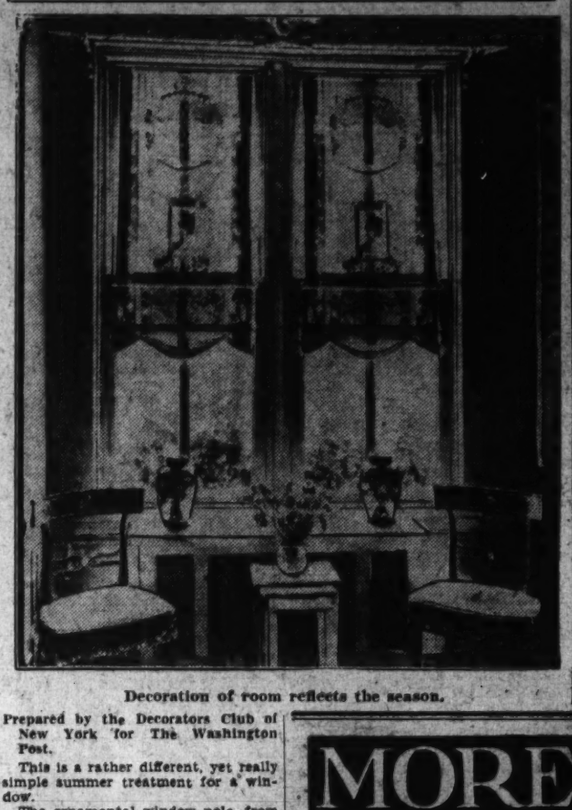

Decoration of room reflects the season.

Prepared by the Decorators Club of New York for The Washington Post.

This is a rather different, yet really simple summer treatment for a window.

The ornamental window pole, from which the drapery is hung in winter forms part of the summer transformation, and a chintz in brilliant colors, the pattern of which lends itself to the size of the window, is used to make unusually attractive window shades. Slip covers for the chairs follow the same pattern.

The effect of the shades, planned by Miss Ethel A. Reeve, is to give both colors and designs that are in keeping with the season.

The ivy, seen through the window, is trained up quite high to soften and partially obscure an ugly brick wall.

Homer Building Premises Leased

S. Kann Sons Co. have leased the store and basement at 1223 F street northwest, in the Homer Building, now occupied by Goldsmith & Co., jewelers, who have been in the jewelry business here for many years, to Adeline Shops, Inc., of Cleveland, for the sale of hosiery, lingerie and dresses. This unit, which will be the twelfth in their chain, will open about September 1.

S. Kann Sons Co. have also leased premises at 1221 F street northwest, in the Homer Building, to the Queen Quality Boot Shop, Inc., of Boston, Mass., who will move into their new quarters about February 1.

The above leases are for a term of ten years and were negotiated by H. Clifford Bangs.

ONLY $5,950—WHY PAY MORE?

Located at 419 South Chestnut St. Near Bus—Schools—Stores—in

Beautiful LYON PARK

Think of it . . . 5 lovely rooms and bath with shower—open fireplace—large screened-in living porch—model kitchen with electric clock and refrigeration—detached garage—all other conveniences, including hot-water heat. Lot beautifully landscaped and sodded—in fact, this cozy home has all the refinements of a much more expensive home. If interested—we suggest an early inspection.

Drive to Lyon Park Station and stores, then 2 squares east on Pershing Drive to Chestnut St. See our sign.

Clarendon, Va. T. J. BRUMBACK BUILDER Phone Clar. 801-F-32

MORE for the MONEY

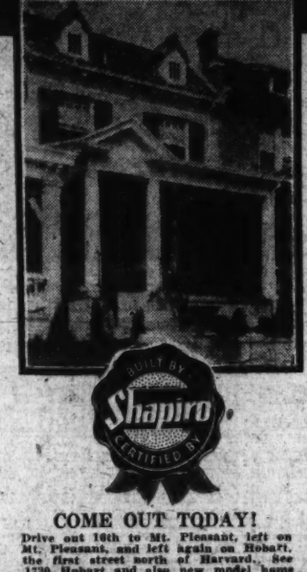

In Mount Pleasant

Just off 16th and Columbia Rd.

8 Rooms, 2 Baths

Only $10,450

Overlooking Rock Creek Park

Including:

Three well-planned bedrooms
Two Hollywood tile baths
Cedar closets throughout
Commodious living room
Big, bright dining room
Good Housekeeping kitchen
Spacious panelled ballroom
Maid's room in basement
Two-car built-in garage

Featuring:

Large covered front porch
Screened sleeping porch
Screened breakfast porch
Painted and panelled walls
Hardwood floors throughout
Cloak closet and large foyer
Real wood-burning fireplaces
Weatherstripped and screened
Ideal Automatic gas heat

COME OUT TODAY!

Drive out 16th to Mt. Pleasant, left on Mt. Pleasant, and left again on Hobart, the first street north of Harvard., See 1730 Hobart and also new model home at 1732. (Price $9,950.)

1730 HOBART STREET

A Harvard Terrace Home

Still . . . "The Talk of the Town"

Actually Appraised at $20,000 by Title and Loan Company Officials

See this House TODAY!

6 Bedrooms

4 on the second floor and 2 on the third. Also a large recreation room on the third and a tremendous cedar closet. Other rooms are a big step-down living room with a wood-burning fireplace, a beautiful dining room and a lovely all-electric kitchen with breakfast nook.

3 Baths

Two gorgeous Hollywood baths in colored faience tile with chromium fittings and showers on the second floor. One in plain white on third floor and two lavatories—one on first floor, another in basement.

Step-Down Living Room

Entering the wide hall, you face a full mirror door and stairway to the second floor. Down two steps to the right is the handsome living room, with French doors giving into dining room and onto porch.

Splendid Ballroom

In the basement there is a magnificent paneled ballroom, with a real wood-burning fireplace and a buffet room beyond. There is also a light and airy laundry room, with large electric hot-water heater.

2-Car Garage

At the rear of the basement is the big, roomy, 2-car, built-in garage, heated and lighted. The driveway at the side affords ample space for turning and backing.

Best Location

in Chevy Chase, D. C.

6116 32nd St.

This lovely colonial home is located in the best section of exclusive Chevy Chase, D. C., on a beautiful 50x137-foot lot at 6116 Thirty-second street. Nothing finer in Washington. Drive out Conn. ave. to Nebraska, right on Nebraska to Thirty-second and out Thirty-second to Hillenhouse. The home is just a half block beyond the intersection. Open from 9 a. m. to 9 p. m. Come see it TODAY . . . priced to sell at

only

$14,950

New Homes of UNUSUAL DISTINCTION

232 Longfellow St. N. W.

Seven large rooms, large two-tone baths, modern kitchen, built-in garage. Screened throughout.

Open Daily Until 9 P. M.

FLOYD E. DAVIS CO.

Realtors

733 12th St. N.W.
Nat'l 0352

• 4500 16th St. •

You are invited to inspect this beautiful home today from 11 to 7:30.

This is one of the outstanding homes on the street, and can be bought at a ridiculously low price. Will trade for a smaller home.

CHILDRESS

Woodward Building District 7395

Charming New Chevy Chase Home

5812 32nd St. $12,750

- Large Rooms
- 2 Baths
- Lavatory
- 2 Fireplaces
- Recreation Room
- Brick Garage
- Screens and Weatherstrips

OPEN TODAY

Wm. H. Saunders Co., Inc.

1819 K St. N.W. District 1615

• Dollar for Dollar •

THERE IS NO BETTER BUY ANYWHERE IN WASHINGTON AT THE PRICE THAN $17,500

1439 Juniper St.

TO have a satisfactory home, you must have a desirable location. 16th St. Heights is a most desirable location . . .

Everything that one could wish for is incorporated in this handsome Georgian Colonial, built of brick with furred walls and slate roof. A spacious center-hall welcomes you to a roomy, well planned interior. THE BIG RECREATION ROOM with open fireplace is a pleasing feature. 4 BEDROOMS, 2 BEAUTIFUL BATHS, finished attic and 2-CAR BRICK GARAGE are only a part of its excellent plan. Less than ½ block east of 16th st. extended.

OPEN ALL DAY SUNDAY-DAILY 6 to 9

1417 K St. BOSS & PHELPS Nat'l 9300.

Members of the Washington Real Estate Board

GAS ADDS ROOM • COMFORT • VALUE

Semi-detached at 5200 Kansas Ave., N. W., built by C. W. Williams and for sale by A. H. Parker, sales agent. Phone MEt. 3917.

In this semi-detached house of C. W. Williams, gas adds an entire room—at no extra cost. The house is equipped with Ideal automatic gas heat—clean and compact, so that the basement becomes a comfortable room—cool in summer and convenient the year 'round.

Gas keeps the kitchens cool, too—modern gas ranges are insulated to keep heat in the oven, where it belongs, and they have automatic heat control, which saves hours of kitchen time for the housewife.

Electrolux gas refrigerators and automatic gas water heaters complete the modern equipment of this attractive home. Gas, automatically controlled, assures all-year comfort, convenience and ease for every member of the family.

See this Williams home. Its equipment, modern insulation and convenient plan are evidences of the builder's desire to create a home of lasting satisfaction.

MODERNIZE with Gas

WASHINGTON GAS LIGHT COMPANY

Builders' and Architects' Division

411 Tenth Street N. W. NAtional 8280

Tune in the Washington Gas Light Orchestra Every Sunday Evening at 6:30 on WRC

BUILDING AND LOAN MANAGERS TO MEET

1,500 Managers Are Expected at French Lick, Ind., in September.

Special to The Washington Post.

Chicago, Ill., June 25.—Fifteen hundred building and loan association managers will attend the fortieth annual convention of the United States Building and Loan League at French Lick, Ind., September 1, 2 and 3, William E. Best, Pittsburgh, president of the league, predicts.

Consideration of the extent to which safety features of the long-time monthly repayment home mortgage can eliminate the costly features of the second mortgage, will be one of the most important questions before the gathering. The delegates will plan how the $9,000,000,000 invested through the building and loan associations in this type of home mortgage can be used to support the real estate market most advantageously.

Mr. Best points out that the building and loan associations through their intimate contact with home borrowers are now certain that the future of home ownership depends upon the sound use and expansion of residential property credit. The convention will consider means to this end and will plan the use which these home financing institutions will make of funds available through the Government reconstruction program.

12 Million Investors.

From the point of view of the investors in building and loan associations, 12,000,000 in number, who provide the funds loaned on homes, the 1,500 expected delegates will consider dividends policies with regard to adequate reserves and preservation of earnings on the savers' capital.

"Management of the nine billions invested in building and loan associations during the coming year will be the keynote of this year's convention," says Mr. Best. "Nineteen special committees will report the phases of our organization and outside relations to which they have devoted special study in the past year. Round-table discussions on the policies outlined in these reports will take up a considerable part of the convention time. Among the subjects of their research are reserve credits and banking relations, rural credit, Federal legislation, State legislation, thrift week, standards of practice, national advertising, mortgage procedure and public relations."

Predictions of a large national convention attendance are derived from the fact that several State leagues of building and loan associations have already chosen their delegates to French Lick, with the local associations scheduling meetings within the next few weeks to decide upon their representation.

"The 1932 convention will have the job of correlating the experiences of the past few months with the best that has remained from 101 years of building and loan operation, into a practical 1933 home financing program," continued Mr. Best. "The men and women who will attend are closest to the needs of the people who want to borrow on their homes of any business group in the country. They are intent upon the promotion of home ownership along the lines which will bring the most permanent satisfaction to the borrower, and their conferences will be a step nearer the goal which was set before the finance committee of President Hoover's conference on home building and home ownership last December, the provision of a way by which home owning will be as attractive to the purse as other less permanent purchases."

Leaders to Conduct Sessions.

National leaders in economics will be included on the speaker list. The heads of the various divisions of the United States League will conduct sessions devoted to accounting, advertising and busines development, appraising and legal services for building and loan associations. The supervising officials of the States will also meet in a special session during the convention proper.

The best advertising of the year in the building and loan field will be chosen in a contest sponsored by the advertising and business development division. Displays of all advertising material, mounted on cardboard, will occupy one of the exhibition halls and a trophy will be awarded to the association with the outstanding achievement in this field.

Another contest will be the seventh annual public speaking meet, sponsored by the American Savings, Building & Loan Institute, the educational unit of the business. This is known in building and loan circles as the cup contest, on account of the silver cup which the institute awards each year to the speaker whose five-minute talk on some phase of systematic saving or home ownership is conceded to be the best.

THIRTY-EIGHTH STREET HOME

Post Staff Photo.

Home at 4225 Thirty-eighth street northwest, sold to Mrs. Carrie Hart for Margaret Polwarth and Martha F. Riess, through the office of William M. Throckmorton. It is a corner brick home containing eight rooms and two baths.

PROPOSED FUNERAL HOME

Commercial Photo Co.

Architect's drawing of the new funeral home of J. William Lee's Sons Co. at Massachusetts avenue, Fourth and C streets northeast.

NEW LEE FUNERAL HOME BUILT AT COST OF $200,000

Continued from page 1.

third giving direct access to the chapel. The reception room has similar access to the chapel. A transverse corridor connects the twe carriage entrances and two slumber rooms. A second entrance to the elevator and the stair to the second floor open from the secondary lobby. The chapel will accommodate approximately 125 persons.

Half of the second-floor area is devoted to casket and vault showrooms and to rooms for the accommodation of employes working at night. The remaining portion is to be a private apartment. The attic is to be used for miscellaneous storage and houses the ventilating and elevator machinery. A modern garage, casket storeroom, trimming room, morgue, boiler room, with connecting hall, form the principal divisions of the basement. The R. P. Whitty Co., of this city, is the general contractor.

Founded in 1836.

The firm of J. William Lee's Sons Co., funeral directors, is one of the oldest establishments in the United States, having been founded in 1836 by Henry Lee and continued under the firm name of Henry Lee's Sons until 1885, in which year J. William Lee, son of the founder, succeeded to the business.

The present building, located at 332 Pennsylvania avenue northwest, was erected in 1893 and is regarded as one of the finest and most complete undertaking establishments in the United States.

Following the death of J. William Lee, the business was continued under the name of J. William Lee's Sons and is now under the direct supervision of Ernest C. Lee.

The company has been obliged to vacate its present location to make way for the Government building program. Its new building, site and furnishings will represent an investment of $200,000.

Pastor's Cockroach Put Audience to Flight

Springfield, Mo. (U.P.).—The cockroach, argued the Rev. T. Rolla Crowell, sedate pastor of the Woodland Heights Presbyterian Church, is of more value to the housewife than is the fly.

And to demonstrate his point he drew a bottle from his pocket and prepared to release the cockroaches imprisoned within. But the debate with the Rev. Dr. M. F. Cowden ceased when women on the front seats screamed and ran for the doors.

BUILDING PERMITS TOTAL $67,501,025

Report Made for 352 Cities for May This Year Against Cost in April.

Reports of building permits issued have been received by the Bureau of Labor Statistics of the United States Department of Labor from 352 identical cities of the United States having a population of 25,000 or over, for April, 1932, and May, 1932. The estimated cost of all buildings for which permits were issued in these 352 cities during May was $67,501,025.

This was 24 per cent greater than the estimated cost of building operations in these cities during April, 1932. Ordinarily permits issued during May show a decrease as compared with April. The number of permits for all building operations decreased 4.4 per cent comparing these two periods. Comparing May, 1932, with April, 1932, there was a decrease of 10.9 per cent in the number and a decrease of 18.6 per cent in the estimated cost of new residential buildings.

New nonresidential buildings decreased 4.4 per cent in number, but the indicated expenditures for this class of building increased 57.1 per cent. Additions, alterations and repairs decreased 3.7 per cent in number and 14.7 per cent in estimated cost. During May, 1932, 2,696 family dwelling units were provided for in new buildings. This is a decrease of 16 per cent as compared with April.

Various agencies of the United States Government awarded contracts during May for buildings to cost $29,241,856. This valuation was more than twice as high as for either April, 1932, or May, 1931.

Comparing permits issued in 346 identical cities in May, 1932, and May, 1931, there was a decrease of 64.2 per cent in number and a decrease of 79.8 per cent in estimated expenditures for new residential buildings. New nonresidential buildings decreased 37.2 per cent in number and 26.7 per cent in estimated cost. Additions, alterations and repairs decreased 15.4 per cent in number and 42.2 per cent in cost. Total construction decreased 28.9 per cent in number and 48.9 per cent in indicated expenditures. The number of family dwelling units provided decreased 76.8 per cent.

Permits were issued during May, 1932, for the following important building projects: In Springfield, Mass., for a bank building to cost $350,000; in Hackensack, N. J., for a store building to cost over $300,000; in the Borough of Queens for a public school building to cost $582,000; in Pittsburgh for two churches to cost $2,480,000; in Indianapolis for a public works and utilities building to cost over $600,000; in Baltimore for a city hospital to cost $860,000; in Seattle for a school building to cost $350,000. Contracts were awarded by the supervising architect, Treasury Department, for an addition to the postoffice in New York to cost $1,800,000; in Washington, D. C., for various public buildings to cost over $22,000,000; in Chattanooga for a postoffice to cost over $800,000; in Knoxville for a postoffice and Federal courthouse to cost over $700,000. A contract was awarded by the Veterans' Administration for a hospital in Wichita, Kans., to cost over $700,000.

BUILDING PERMITS

Revival of a motion picture theater project for upper Connecticut avenue is forecast in the filing last week with the office of District Building Inspector Oehmann of revised plans for a one-story and balcony fireproof structure at 3424 Connecticut avenue by the District Investment Corporation.

John J. Zink, of Baltimore, is the architect for the building and, according to the application for the building permit, the builder has not yet been selected. The estimated cost of the building is $110,000. Kubitz & Koenig are the engineers.

Last year Crandall Theaters Corporation filed plans for a theater to be constructed at 3420 Connecticut avenue, the estimated cost of which was $150,000. Under the new plans the entrance has been moved farther north. Officials of the building inspector's office said that the later plans call for a building with a seating capacity of approximately 1,500, while the original plans provided one of 2,500.

Permits to build issued by the office during the week included the following:

Kennedy Construction Co., five two-story brick apartments at 429-437 Kennedy street northwest; cost, $35,000.

Young & Oppenheimer, four two-story brick apartments at 1612-1618 Isherwood place northwest; cost, $28,000.

Breuninger & Phifer, two-story brick and frame residence at 2615 Otis street northeast; cost, $5,000.

Louis A. Pineus, two-story brick dwelling at 1352 E street northeast; cost, $3,500.

James Vandegriff, one-story concrete and frame dwelling at 5068 Sherrier place; cost, $2,500.

R. E. Parker, 1½-story masonry residence at 2501 Branch avenue; cost, $8,000.

F. P. Nash, two-story brick dwelling at 336 V street northwest; cost, $1,200.

Active Duty With Pay Hope in Naval Reserve

Members of the communication reserve of the local Naval Reserve unit are hoping that several of their number will be given a tour of active duty with pay.

It has been announced that the men selected for the work will be chosen from the group who have attended drills regularly and have shown a sustained interest in the work.

CHAMPION of HOME VALUES
IN THE
Beautiful "FORT SLOCUM PARK" Section
MODEL HOME
5529 2nd St. N.W.
(Drive out Georgia Ave. to Longfellow, thence East on Longfellow St. to 2d St., or take 14th St. car marked "Takoma Park"—get off at 3d and Longfellow, thence East to 2d St.)
NOW $8,950
NEW GROUP OF ALL-BRICK HOMES
7 Large Rooms—2 Complete Tiled Baths
and a
Daylight "Club Salon" (18'x22')
(Direct Outside Ventilation—Wood Floor Over Concrete.)
METAL WEATHER STRIPPED — CAULKED — SCREENED throughout. RECEPTION HALL with COAT CLOSET—MASTER BEDROOM with private bath (shower), 2 cedar-lined closets with mirrored doors, alcove for vanity—Built-in Bookcases in living room—Paneled Walls—Beautiful hardwood trim and floors—(tastefully decorated—side-wall lighting fixtures—exceptionally large "De Luxe" KITCHEN expensively equipped—Finished basement—Landscaped terraced lawns—Built-in garage with "over-the-top doors."
You have never before seen such beautifully equipped homes at the price quoted—a visit to these "homes" will convince the most critical home seeker that they are the outstanding value on today's market. Grasp this rare opportunity at once.
OPEN SUNDAY AND DAILY UNTIL 9 P. M.
1621 K St. N.W. J. E. DOUGLASS CO. Met. 5678

Read The Post's New Classified Ads.

FOR SALE, LOTS SPECIAL BARGAIN
ROCK CREEK PARK ESTATES
16th and Kalmia Rd. N.W.
Fine corner, 2 lots facing south, about 160 by 150 feet. These lots taken in trade, so we can sell them cheap.
Regular Price, $1 Foot.
Our Price
FOR QUICK SALE, 29c Foot
Only 2 of these.
Don't Miss This Bargain!
H. R. Howenstein Co.
1315 H St. N.W. Dis. 0908

MORE House for the Money!
Let Us Prove It to You Today
Exhibit Home
318 Jefferson St. N. W.
Open Daily Till 9 P.M.
20-ft., all-brick homes built by a prominent contracting organization on 140-ft. lots. Only the finest materials and equipment throughout. Large rooms, a different recreation room, model baths and kitchens. Convince yourself by inspection.
H. G. SMITHY CO.
1418 Eye St. N.W. Nat. 5904

Northgate

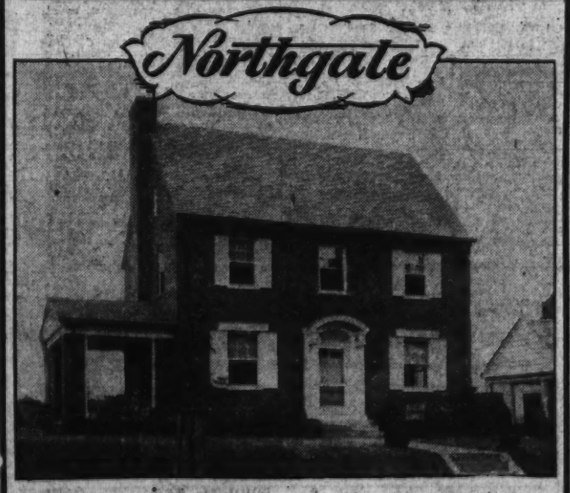

1352 Locust Rd.
$15,950
Attractive Terms
In the New Upper 16th Street Section
Colonial Center-Hall Home.
High Altitude—Frontage of Lot 60 ft.
Three Large Bed Rooms—Two Baths.
Exceptionally Large Living Room.
Attractive Bright Dining Room.
Model Kitchen—Built-in Cabinets.
Recreation Room in Basement.
Detached Garage.
Complete Spare Room and Storage Space in Attic.
3 out of 5 of these Homes Sold Before Completion!
Drive Out 16th St. to Locust Road, Turn Right
Office, 7900 Georgia Ave. Phone SHepherd 2400
NORTH WASHINGTON Realty Company Inc.
Builders E. BROOKE LEE, Pres. Developers

A SUBURBAN OPPORTUNITY

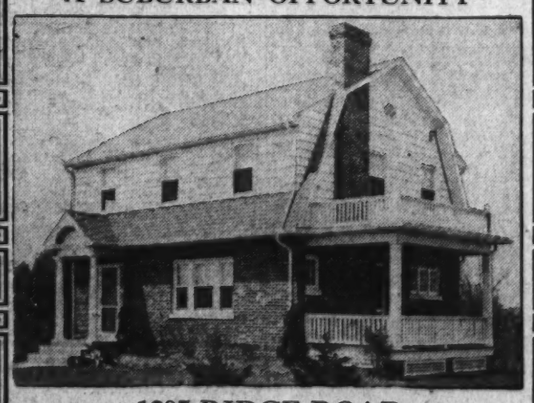

1205 RIDGE ROAD
NORTH WOODSIDE, MARYLAND
Over one hundred homes built, sold and occupied in this delightful community. This is your last chance to buy a new home in North Woodside. The price is reduced for an immediate sale.
$11,250.00
Open for Inspection All Day Today.
To reach North Woodside—Drive out 16th St. to Georgia Ave. via Alaska Ave., thru the underpass a short 1½ miles to the stone gateposts of North Woodside on the left. Turn 2½ blocks to 1205 Ridge Road.
GOSS REALTY CO.
Exclusive Agents
1405 EYE STREET N.W. NAtional 1353

ACHIEVEMENT!

• The Washington Post •
MODEL HOME
in
NORTH HILLS of Sligo Park
All-Brick Construction
$10,950
Highly Restricted Community of Large Home Sites
Open Daily and Sunday Until 9 P.M.
Drive out 16th St. or Georgia Ave. to Silver Spring, turning right at traffic light on Colesville Pike about a half mile to North Hills entrance.
A center hall plan residence of enduring construction — all brick, slate roof, copper gutters and downspouts, and first quality material throughout, assuring economy of maintenance in addition to its amazingly low price!

9138 THORNHILL ROAD
Furnished and Decorated by The Hecht Co.
J. WESLEY BUCHANAN, INC.
1427 Eye St. N.W. Realtors Metropolitan 1143
Built by NORTH WASHINGTON REALTY CO.
DONALD S. JOHNSON, Architect

BANKERS OF VIRGINIA ADDRESSED BY LINN

"Current Thoughts on New Bank Taxes," Comptroller's Topic at Convention.

By THOMAS M. CAHILL.

Arthur J. Linn, comptroller, Federal-American National Bank & Trust Co., addressed yesterday's session of the Virginia Bankers Association's convention at Old Point Comfort, his subject being "Some Current Thoughts on the New Bank Taxes."

Mr. Linn was a member of a special local bankers' committee which prepared a flexible system of mechanical operation for collection of the new taxes on checks and safety deposit rentals for the 37 member banks of the District of Columbia Bankers Association.

In connection with his address, a most interesting pamphlet, compiled by Mr. Linn's institution, containing an introduction by John Poole, president of the bank, an up-to-the-present list of items believed to be subject to the check tax and a list of those believed exempt, was distributed to the Virginia bankers. Copies of this well prepared, clear and concise statement also containing the foregoing laws, will be available for other banks, President Poole said yesterday.

Leaflet to Stockholders.

With the distribution of its dividend, this institution has sent a leaflet to stockholders captioned, "This Dividend—and the Next. The Stockholders' Story at the Federal-American National Bank & Trust Co." The reading matter begins, "Your dividend—in full, as usual * * * The usual really is unusual—when it means full dividends today."

Effective July 1, Albert M. Taylor, who, for the past two years, has been director of advertising for Kelvinator Sales Corporation, also director of advertising and sales promotion for the Leonard Refrigerator Co., becomes merchandising director for Leonard Refrigerator Co., according to an announcement made by R. I. Petrie, sales manager of the Leonard Refrigerator Co.

Regular Dividend Declared.

The regular semiannual dividend of $1.50 per share on the total outstanding stock of the Terminal Refrigerating & Warehousing Corporation has been declared as at close of business June 24, payable June 30. The stock books of the company are closed as at the close of business June 24, and will be reopened as at the beginning of business July 1.

At a regular meeting of the board of directors of Liberty National Bank, held June 24, a regular dividend of $3.50 per share was declared payable June 30, to stockholders of record at the close of business June 27. Transfer books will not be closed.

William John Eynon, a vice president of the Federal-American National Bank & Trust Co., has returned from a short business trip in the South. W. G. Baden, assistant cashier of the Dupont Circle branch of that institution, is in a hospital for a tonsillectomy.

Utilities Dividends Cut for Quarter

Former Insull Companies to Reduce Payments, Except on Preferred.

Chicago, June 24 (A.P.).—James Simpson, new board chairman of the utility companies formerly headed by Samuel Insull, today announced quarterly dividend reductions for the Commonwealth-Edison Co., the People's Gas Light & Coke Co., and the Public Service Co. of Northern Illinois.

For the Commonwealth-Edison & People's Gas Co.'s, dividends of $1.25 are payable July 15 to stockholders of record July 5. The Public Service of Northern Illinois dividend is 75 cents. The companies have been on an $8 annual basis.

Mr. Simpson said preferred stock dividends are to be maintained. The reductions, he said, are being made to "safeguard the current positions" of the companies, "even though their earnings for the year ended March 31, 1932 were satisfactory."

New York, June 25 (A.P.).—The first eighteen railroads to report for May had aggregate net operating income of $8,240,000 compared with $9,366,000 in April and $15,247,000 in May, 1931.

Their gross revenues in May aggregated $34,286,000 compared with $87,578,000 in April and $120,503,000 in May, 1931.

Net operating income for May of roads reporting today included the following:

	1932	1931
Pere Marquette (*)	$104,337	$136,432
Seaboard Air Line...	2,781	317,198

(*) deficit.

Adams Commends Nicaragua Duty

Two Commissioned and Five Noncommissioned Officers Given Letters.

Secretary of the Navy Adams has awarded special letters of commendation to two commissioned officers and five noncommissioned officers of the United States Marine Corps for service in Nicaragua.

They are: Maj. Charles Arthur Wynn, on duty at Naval Air Station, Pensacola, Fla.; First Lieut. Vernon Edgar Megee, attached to Naval Air Station, San Diego, Calif.; Master Technical Sergt. Clarence Birch Kyle, at present on duty with Observation Squadrons, Naval Air Station, San Diego, Calif.; Gunnery Sergt. Lloyd E. Smith, at present on duty with the Aircraft Squadrons, Quantico, Va.; Gunnery Sergt. Frank J. Van, on duty with Aircraft Squadrons, Second Brigade Marines, Nicaragua; Corpl. John Ambers Paul Brown, on duty with the Aircraft Squadrons, Quantico, Va., and Henry Clay Saylor, now a corporal in the Fleet Marine Corps Reserve on inactive duty, who served in the Marine Corps from September 28, 1927, to September 27, 1931.

Maj. Wynn and Lieut. Megee are commended for service as aviation observers participating in an aerial flight serving as members of the United States Marine Corps forces operating in the Republic of Nicaragua.

Planes Destroy Rum Warehouse.

Port-of-Spain, Trinidad, June 25 (A.P.).—Four hundred thousand dollars' worth of Trinidad rum went up in bright bluish flames today when fire destroyed a government warehouse in which the bonded liquor was stored.

Chicago Loop Bank Closed by Auditor

Bank of Commerce Had on Deposit $5,200,000; Four Others Closed.

Chicago, June 25 (A.P.).—The Chicago Bank of Commerce, a Loop bank with deposits of $5,200,000, was closed today by State Auditor Oscar Nelson at the request of its board of directors. This was the first change in Loop banks in a year, although a neighboring institution on Michigan boulevard, the Peoples Trust & Savings Bank, voluntarily closed for liquidation recently and asked its depositors to come for their money.

The Chicago Bank of Commerce had $1,500,000 capital and $750,000 surplus. Others closed today were the Northbrook State Bank, situated in a North Side suburb, with $143,000 deposits; the South Ashland National Bank, with $110,000 deposits, and the First National Bank of Wilmette, North Shore suburb, with $800,000 deposits.

HEAT AND POLITICS TO INCREASE SALES

Electrical Equipment and Radio Industries Expecting Busy Season.

By FRANK H. McCONNELL.

New York, June 25 (A.P.).—Hot weather and an equally hot political campaign are counted on to revive the sales of two important industries—electrical equipment and radio.

Orders for electrical goods have been declining since 1929, when a peak record of $1,363,000,000 was set. In 1930 the total was $1,044,000,000, and in 1931 it declined to $715,000,000. In the first quarter of this year the total ran 42 per cent below the corresponding figure of last year.

The decline has been due primarily to lessened orders for heavy electrical generating equipment from the power industry and to the postponement of electrification projects by manufacturing companies. The industry, however, has been quick to utilize the appeal of household appliances and lighter electrical equipment for sales purposes, and these divisions have turned in fairly good records.

Refrigerating Is Helpful.

Electrical refrigeration has proved a material help, according to the annual and quarterly figures on sales published by the Nation's leading companies, but a new sales impetus is sought. The industry, accordingly, has turned to the field of air cooling and air conditioning.

It was noted last summer that motion picture theaters which were able to boast of cooling air drew crowds into their playhouses, and the industry was not slow to capitalize that. Today, it seeks to interest the home owner as well as theaters and hotels in air conditioning.

Aided by Campaigns.

The radio industry is one of comparatively few that derives actual cash benefit from national political campaigns. The presidential elections attract a quadrennial radio following.

Despite this impetus to sales, the industry is not expected this year to manufacture more than half of the 4,400,000 receiving sets turned out in 1929. In this field, as elsewhere, the buying trend has been distinctly toward lower priced models—and in many cases to a policy of keeping the old set going.

WALL STREET BRIEFS

New York, June 25 (A.P.).—The New York Stock Exchange has informed members that the Treasury Department has ruled that transfers of bonds of foreign corporations are taxable under the Federal law regardless of the fact that the bonds may be guaranteed by foreign governments or cities, and that the corporations may be controlled and operated by the guarantors.

Servel, Inc., stockholders will vote on July 26 on changing the corporation's common stock of no par into common stock of $1 par and reducing the common capital to $1 a share.

Carnegie Steel Co. operations in the Youngstown district average about 30 per cent of capacity and it is expected that the company will maintain this level for the next few days. A somewhat lower rate is likely near the close of the week, it is said.

At the close today nearly 500 members' names had been placed on the petition for closing the New York Stock Exchange on Saturday, July 2.

It is believed in some quarters that the Diamond Match Co. will cancel the 350,000 shares of stock previously held as collateral for an International Match Co. loan, and which were repurchased by the company. Cancellation would reduce outstanding stock to 700,000 shares.

There were 153 unfavorable dividend changes in the past week, compared with 129 in the preceding week, according to the Standard Statistics Co. Favorable revisions numbered 14, against 11.

The short interest in all securities on the New York Curb Exchange on June 15 was 33,628 shares, compared with 41,790 shares on May 31.

Copper imported into the United States in May totaled 14,751 short tons, compared with 14,975 in April and 19,895 in March, the American Bureau of Metal Statistics reports. Exports in May were 14,130 tons, against 12,835 in April and 12,464 in March.

Coal Men of Capital Have Outing on Tuesday

The coal division of the Merchants and Manufacturers Association will hold its annual outing at Annapolis Roads on Tuesday.

All coal merchants of Washington are expected to close their offices and yards, and assemble at the Peace Monument at 10 a. m. Accompanied by a police escort the motor caravan of 300 coal merchants and their families will motor to this Chesapeake Bay resort, where a program of athletic and water sports, a bathing beauty contest, golf tournament and dancing will be had. Wash B. Williams is chairman of the coal merchants' outing committee.

NEW YORK BOND MARKET TRANSACTIONS

Total sales, $4,490,000; previous day, $11,261,000; week ago, $4,319,000; year ago, $6,280,000; two years ago, $4,042,000; Jan. 1 to date, $1,497,029,000; same year ago, $1,402,403,000; same two years ago, $1,468,194,000.

U. S. GOVERNMENT BONDS.
(Dollars and thirty-seconds.)
(Sales in $1,000.)

Sales		High	Low	Last
20	Lib 3½ '32-47	101.3	101	101.2
33	Lib 1 4¼ '32-47	101.19	101.17	101.18
85	Lib 4 4¼ '33-38	102.19	102.17	102.18
3	Ty 4¼ '47-52	104.24	104.24	104.24
30	Ty 4 '44-54	102.6	101.30	102
14	Ty 3¾ '46-56	99.30	99.28	99.30
40	Ty 3¾ '40-43 Je	98.15	98.14	98.15
12	Ty 3⅜ '43-47	97.29	97.29	97.29
9	Ty 3⅜ '41-43 M	98	97.25	98
272	Ty 3¼ '46-49	94.11	94.9	94.10
77	Ty 3 '51-55	92.25	92.23	92.23

CORPORATION BONDS.

Sales		High	Low	Last
	A			
1	Alleghany 5 '44	12	12	12
41	Am&Fgn P 5 2030	20	20	20
11	Am IG Ch 5½ '49	62	61½	61½
15	Am Interna 5½ '49	64⅜	64⅛	64⅛
3	Am Smelt 5 '47	73½	73½	73½
53	Am T&T 5½ '43	101¼	100¾	101
9	Am T&T 5 '65	94½	94½	94½
3	Am WW&El 5 '34	73	73	73
12	Arm&Co Del 5½ '43	49¾	48	47½
1	A T&SF cvt 4½ '48	77⅝	77⅝	77⅝
18	A T&SF gen 4 '95	82	81½	81½
	B			
2	B & O rfg 6 '95	35	35	35
1	B & O 4½ '33	37	36¼	36¼
16	B & O cvt 4½ '60	18⅜	17	17
29	B & O gold 4 '48	77	77	77
1	Bell T Pa 5 '60 C	101	101	101
1	Bost & Me 5 '67	51	51	51
10	Bklyn M Tr 6 '68	75¾	75½	75¾
6	B R & P 4½ '57	33½	33¼	33¼
	C			
4	Can Nat Ry 4½ '57	74⅞	74⅞	74⅞
2	Can Pac 4½ '60	59½	59½	59½
2	Can Pac deb 4 perp	53	52¾	53
5	Cent Pac 1 std 4	67	67	67
1	Certain-teed 5½ '48	27½	27½	27½
7	Ches Corp 5 '47	39½	39	39
8	C & O gen 4½ '92	81¾	81¾	81¾
2	Chic & E Ill 5 '51	9	9	9
5	Chi Gt West 4 '59	36	35	35½
28	CMSTP&Pac 5 '75	16¾	15½	15½
1	CMSTP&P aj 5 2000	3¾	3¾	3¾
21	Chi&NW cv 4¾ '49	10½	10	10
11	ChRI&P cvt 4½ '60	13½	13	13¼
39	CRI & P rfg 4 '34	29½	27½	29½
4	Chile Con 5 '47	22½	22½	22½
1	Cin Gas & El 4 '68	87	87	87
1	Cleve U T 4½ '77C	59¾	59¾	59¾
4	Colon Oil 6 '38	27¾	27¾	27¾
5	Col G&E 5 '52 May	67½	67½	67½
18	Con G NY 5½ '45	102⅝	101¾	102⅛
	D			
2	D & H rfg 4 '43	72¾	72¾	72¾
5	D & R G con 4 '36	33	33	33
6	Det Ed 5 '49 A	99	98⅞	99
5	Det Ed 4½ '61 D	92	92	92
1	Dodge Bros deb 6	71½	71½	71½
32	Duquesne Lt 4½ A	97⅜	96¼	96¼
	E			
14	Erie rf & imp 5 '67	17	16¾	16¾
2	Erie gen lien 4 '96	38½	38	38
	G			
1	Gen Cable 5½ '47	33	33	33
22	Gen M Accep 6 '37	101¾	101¼	101¼
5	Gen Th Eq 6 '40	1¾	1⅛	1⅛
19	Goodyear T&R 5 '57	70	69½	69½
38	Gt North Ry 7 '36A	57½	56	56
	H			
4	Hud & Man rfg 5 A	70	70	70
12	Hud & M adj inc 5	33½	32	32
1	Hum Oil Ref 5½ '32	100½	100½	100½
	I			
17	Ill Bell Tel 5 '56	101½	101	101½
13	Ill Cent 4¾ '66	22½	22	22
1	Inland St 4½ '78 A	66	66	66
7	Interb R T rfs 6 '66	27	26½	27
4	Int Cement 5 '48	48	48	48
5	Int Hyd El 6 '44	21¾	21	21
4	Int Pap cvt 5 '47 A	34½	31	34½
3	Int T&T cvt 4½ '39	21⅞	21	21
9	Int T&T deb 5 '55	22	21½	21¾
	K			
10	K C P & L 4½ '61	91¾	91¾	91¾
10	K C Sou rfs 5 '50	38½	38½	38½
20	K C Term 1st 4 '60	82¼	81	81
	L			
7	Lautaro Nitrate 6	½	½	½
2	Loew's Inc 6 '41	70	70	70
4	Ls &N unified 4 '40	73½	73	73
	M			
11	Manhat Ry 4 '90	23	22¾	23
4	McKesn &R 5½ '50	30½	29¾	29¾
6	Midvale St cvt 5'58	79½	79½	79½
6	Mo Pac cvt 5½ '49	8	7⅞	7⅞
6	Mo Pac 5 '77 F	26½	26	26
21	Mo Pac gen 4 '75	12	11¾	11¾
13	Mo Pac 1st 5 '81	26½	25½	25½
4	Mont P rfg 5 '43 A	80	79¾	79¾
	N			
9	Nat Dairy 5¼ '48	76¾	75½	75½
2	Nat Steel 5 '56	69⅛	67¼	69⅛
2	New Eng T&T 5 '52	101	101	101
4	N O P & S 5 '35 B	56⅞	56½	56½
1	NYC rfd&imp 5 2013	38	37	38
9	NYC&HR deb 4 '34	65½	65	65
1	NY Chi&St L 6 '32	28¼	28¼	28¼
2	NYChA&L 4½ '78C	15¾	15½	15½
3	NYNH&H cvt 6 '48	65	65	65
1	NYNH&H- rf 4½ '67	51¼	51¼	51¼
5	NY Tel s 4½ '39	100	99¾	100
	O			
12	NY W&Bos 4½ '46	38	38	38
1	Niagara Sh 5½ '30	44	44	44
6	Nor Am Co 5 '61	67	66	67
1	NorAmEd 5 '69 C	64	64	64
22	NorPac 4 2047 B	56½	56	56
3	Nor St Pow 5 '41 A	95	95	95
	O			
5	Ore-W RR&N 4 '61	70	70	70
	P			
18	Pac Gas & El 5 '42	100½	100⅜	100⅜
11	Pac T&T 5 '37	101¾	101¼	101¼
6	Penn P&Lt 4½ '81	82¾	82½	82½
47	PennRR gen 4½ '65	66¼	66¼	66¼
10	Penn RR 4½ '70	44¾	44	44½
1	Phila Co 5 '67	75	75	75
13	Phillips Pet 5¼ '39	57	56¼	57
11	Portland G El 4½	43½	43	43
13	Postal Tel & C 5	16	15	16
	R			
11	Rem Rand 5½ ww	36¼	36	36¼
	S			
5	StLIM&S 4 R&G di	49	49	49
69	St L & S F 4½ '78	11¾	11	11
5	St L & S F 4 '50 A	12¼	12¼	12¼
4	Shell Pipe L 5 '52	61¾	59¾	61¾
6	Shell Un 5 '49 ww	52¾	52½	52½
1	Sinc C Oil col 7 '37	86⅝	86¼	86⅝
12	Sinc Cr Oil 5½ '38	100½	100	100⅝
1	Skelly Oil 5½ '39	58	58	58
5	So Bell T&T 5 '41	100⅝	100⅝	100⅝
19	Sou Pac 4½ '69 ww	32	31¼	32
1	South Ry con 5 '94	61¼	61¼	61¼
10	South Ry gen 4 '56	17	16	16
6	SW Bell Tel 5 '54	100½	100⅜	100⅜
3	St Oil NJ deb 5 '46	101¼	101¼	101½
5	St Oil NY 4½ '51	84¾	84¾	84¾
	T			
1	Ten El P rfs 6 '47 A	90	90	90
13	Tex Corp 5 cvt '44	75½	75	75
22	Tob Pro NJ 6½ 2022	85	84¾	84¾
	U			
10	Un Pac 1st 4 '47	91	90¾	91
3	Unit Drug Del 5 '53	68½	68½	68½
15	U S Rub 5 '47	31½	30½	30½
1	Utah P&L 5 '44	64	64	64
4	Util P&L 5 '59 ww	19	18¾	18¾
	V			
1	Virginia Ry 5 '62	76	76	76
	W			
17	WarnerBr P 6 '39	14	14	14
10	West El 5 '44	93	92½	92½
11	West Md 4 '52	47	46½	46½
5	West Pac 1st 5 '46	27	27	27
1	W Penn Pow 5 '56C	100¼	100¼	100¼
4	West Union 5 '51	47	46	46
2	WesternUnion 5 '50	46½	45½	46⅛
1	Wheel Sti 4¼ '53 B	40½	40½	40½
6	Wilson&Co 1st5 '41	66⅛	66	66
	Y			
2	Youngst S&T 5 '78	56	56	56

FOREIGN BONDS.

Sales		High	Low	Last
37	Abitibi P&P 5 '53	23¼	18	18¾
1	Argentine 6 '57 A	26	26	26
3	Arg 6 5/8 '59 Jun	26⅜	26	26⅜
2	Arg 6 '61 Feb	26	26	26
1	Arg 6 '61 May	26½	26⅛	26⅛
16	Australia 5½ '58	55⅛	55¼	55⅛
2	Austria 7s std '43	80	80	80
3	BatavianPet 4½ '42	72	72	72
44	Belgium 7 '56	98⅛	98	98
7	Belgium 8 '55	86	86	86
4	BerlinCityEl 6½ '51	35⅛	35⅛	35⅛
1	Bordeaux 7 '34	104⅛	104⅛	104⅛
2	Brazil 8 '41	19	19	19
1	Brazil 6½ '26-57	17	17	17
208	British 5½ '37	102¼	101¾	102¼
2	Budapest 6 '27-62	20	20	20
3	Buenos A 6 '61	23	23	23
23	Canada 4 '60	73	72½	72½
1	Chile M Bk 6¾ '61	15¼	15¼	15¼
1	Colombia 6 '61 Oct	24	24	24
5	Cuba 5 (1914) '49A	83	83	83
1	Czecho 8 '51	87	87	87
11	Deutsche Bk 6 '32	75	74⅞	74⅞
14	Duke Price P 8 '66	41	41	41
3	Finland 5½ '58	42	42	42
1	French 7½ '41	117	117	117
19	French 7 '49	112¾	112¼	112⅞
1	Ger Af Ag Bk 6 Apr	36	36	36
19	Ger C Ag Bk 6 Oct	30	29¼	29¾
114	Ger Govt Int 5½	36	35½	35¾
57	Ger Rep 7 '49	55	54½	54½
10	Ger Con El 6 '48	29½	29½	29½
8	Haeder Steel 6 '48	24⅜	23½	24⅜
15	Italy 7 '51	86	85½	86
8	Japan 6½ '54	60	60	60
3	Met Water 5½ '50	49	49	49
8	Milan City 6½ '52	67	66½	66⅝
5	New So Wales 5 '57	60¼	60¼	60¼
20	Nor Ger Lloyd 6 '47	26	26	26
5	Norway 5 '63	67¼	67¼	67¼
15	Norway Hyd El 5½	43	41½	41½
5	Orient DLid 5½ '58	39	39	39
5	Panama 5 '63 A	50¼	50¼	50¼
1	Par-Lyons Med 6 '58	103¾	103¾	103¾
2	Par-Ori R R 5½ '68	102⅛	102⅛	102⅛
2	Peru 1st 6 '60	4	4	4
2	Poland 8 '50	46	45½	45½
8	Poland 7 '47	43	42¾	42¾
15	Prussia 6 '52	23½	23	23
3	Queensland 6 '47	65	65	65
21	Rhine W El 6 '58 ww	30½	30	30½
15	Rome 6½ '52	70½	69¾	69¾
7	Sao Paulo St 7 '40	57½	57¼	57¼
1	Sax Pub Wks 7 '45	27	27	27
2	Sax Pub W 6½ '51	22	22	22
1	Siemens & H 6½ '51	40	40	40
2	Sweden 5½ '54	79½	79	79
2	Swiss 5½ '46	103¾	103¾	103¾
3	Sydney 5½ '55	48	48	48
1	Toho El Pow 7 '55	44	44	44
1	Uruguay 8 P 7 '45	45	45	45
1	U Stl Wks 6½ '51 A	25¼	25¼	25½
6	Vienna City 6 '52	44	43¾	43¾
3	Westph U El P 6 '53	18½	18½	18½

Fractional Loss at Close.

New York, June 25 (A.P.).—The bond market followed a desultory course today and, after a number of ups and downs, concluded the day's proceedings in about the same position it occupied at yesterday's close.

Trading was dull, sales totalling but $4,490,000, par value. The average for 60 corporate securities was off but one-tenth of a point.

Some dealers and financial observers, taking into consideration the various political and economic problems that are still waiting for solution, were of the opinion that the present quiet and relatively narrow movement of the market is more encouraging than otherwise. At the same time traders and investors are closely watching activities in both the domestic and foreign fields and are showing scant disposition to take on further large commitments at this time.

Although the industrial averages showed some slight improvement today, the utilities eased moderately and the rails were inclined to heaviness. Ontario Power Service 5½s staged a somewhat spectacular spurt, gaining 14 points. Both White Sewing Machine 6s also were up from 5 to 6 points.

Foreign obligations were dull and mixed. Both German and French government issues steadied and British 5½s rallied for a small gain.

United States Government bonds were somewhat higher or unchanged, although the turnover in this section was the smallest in some time.

Credit Corporation Aids Frisco Road

Will Release $2,014,000 Bonds Which Had Been Pledged for Loan.

New York, June 25 (A.P.).—To help smooth the way for the St. Louis-San Francisco Railway in obtaining a $4,390,000 loan from the Reconstruction Finance Corporation, the Railroad Credit Corporation has agreed to release to the road $2,014,000 of its Consolidated Mortgage 4½ per cent bonds which were pledged for a loan of $2,805,175.

The released bonds together with $4,390,000 of new prior mortgage bonds will be pledged with the Reconstruction Finance Corporation for the new loan.

As security for the $2,805,175 loan, the Railroad Credit Corporation will retain contributions made by the Frisco to the freight surcharge pool and a second lien on the bonds released.

DECLINES IN COTTON FOLLOWED BY RALLY

Trade Buying and Covering by Shorts Leads to Advances; Closing Steady.

New York, June 25 (A.P.).—Slight early declines in cotton were followed by rallies on trade buying and covering. July contracts after selling off to 5.11 rallied to 5.17 and closed at 5.16, with the general market closing very steady, net unchanged to 2 points higher.

The opening was steady at a decline of 1 to 3 points under a renewal of July liquidation and some scattered selling encouraged by a fairly favorable interpretation of the early weather reports. The decline soon extended to 5.50 for December, making net losses of about 4 to 6 points on the more active positions. Near-month offerings were quite readily absorbed by trade interests without any material change in the differences between positions, however, while the selling tapered off later in the morning, and prices rallied in the last hour on covering and buying through spot house brokers. December closed at 5.56, or 6 points up from the lowest, and last prices were within a point or so of the best for the morning.

Liverpool Is Steady.

The Liverpool market made a relatively steady showing, which private cables attributed to trade calling. Houses with Liverpool connections were credited with selling some cotton here at the opening, but there was some buying, believed to be for continental account, and except for the July liquidation, business was quiet during the entire morning.

The forecast for showers in the Eastern belt tomorrow may have helped to steady the market but the week-end forecast called for nothing more than occasional local showers in Central and East Gulf States with partly cloudy and seasonably warm weather, during the coming week.

Amount of cotton on shipboard awaiting clearance at the end of the week was established at 74,000 bales against 73,000 last year.

Futures Price Range.

	High	Low	Close
July	5.17	5.11	5.16-17
October	5.42	5.36	5.40-42
December	5.56	5.50	5.56
January	5.68	5.58	5.66
March	5.79	5.73	5.79
May	5.94	5.88	5.94

Cottonseed Oil.

Cottonseed oil closed dull. Prime summer yellow, 3.30; prime crude, 2.62½@2.87½; July, 3.65; September, 3.77; October, 3.80; November, 3.82; December, 3.90; January, 3.95; sales, none.

WHEAT PRICE RISES ON HARVEST DELAYS

Cut in Farm Board Funds Also Stimulates Market; Other Grains Up.

Chicago, June 25 (A.P.).—Rallying power showed itself in the grain markets today after wheat had thumped down to equal with the season's low price record.

Throughout the day wheat traders took their cue largely from the action of securities, weakness at first being succeeded by renewal of strength. Word that the Senate has made a sharp cut in operating funds of the Farm Board had a late stimulating effect, and so, too, did reports of harvest delays Southwest on account of persistent wet weather.

Wheat closed firm at the day's high point, 1¼ to 1½ above yesterday's finish; corn ⅝ to ¾ up, oats ⅛ to ⅜ advanced, and provisions showed a rise of 5 to 20 cents.

Helping the late upward swing of wheat values were somewhat disquieting fresh advices relative to the spring crop outlook both north and south of the Canadian border. Canadian reports said that although the general prospect was good, wheat growth in Saskatchewan and Alberta appeared extremely uneven, with cutworm and grasshopper damage considerable. Bulls laid stress also on the fact that domestic receipts of wheat were unusually scant for this time of year, totaling but 475,000 bushels today against 1,193,000 a year ago.

Market in Wheat.

Activity and strength which developed in wheat as the day drew to an end were greatly at variance with conditions earlier when the trade was about as near to complete stagnation as it has been for a long time. At this stage, scattered liquidation was in progress, with buyers handicapped owing to temporary downturns of the New York stock market and as a result of adverse financial developments here. The bearish influence of both these factors, however, was subsequently shaken off, though North American export business continued slow, and Winnipeg wired that overseas demand was indifferent, with Canadian country markets likely to continue heavy up to July 1.

Corn, oats and rye rose with wheat after an early dip. Corn was aided by the advancing trend both in hog and cattle prices. Rural selling of corn continued meager and receipts also were light. Provisions were stronger with hog values.

Futures Price Range.

Wheat—	High.	Low.	Close.
July, new	48⅝	46¾	48⅝
September, new	51¼	49¾	51⅛
December	54½	52⅞	54¾
Corn—			
July	30¼	29½	30¼
September	32½	31¾	32½
December	33	32½	33
Oats—			
July	20¾	20½	20¾
September	20¾	20½	20¾
December	22¾	22¾	22¾

Cash Grain.

WHEAT—No. 3 red, 48½.
CORN—No. 1 yellow, 31½; No. 2 yellow, 31¼@31¾.
OATS—No. 3 red, 19¼; No. 2 white, 21½@22; No. 3 white, 20@21¼.
RYE—No sales.
BARLEY—30@42.
TIMOTHY SEED—2.65@2.90.
CLOVER SEED—9.00@14.00.

Clearing House Statement.

New York, June 25 (A.P.).—The weekly statement of the New York Clearing House shows: Total surplus and undivided profits, $1,015,846,200 (unchanged). Total net demand deposits (average), $68,412,000 (decrease). Time deposits (average), $2,080,000 (decrease). Clearings week ended today, $2,435,050,854. Clearings week ended June 18, $3,485,546,049.

NEW YORK CURB MARKET TRANSACTIONS

Total stock sales, 30,000 shares; total stock sales year ago, 345,531 shares; total bond sales, $1,600,000; total bond sales year ago, $2,147,000.

Sales in hundreds.		High	Low	Close
	A			
10	Ala Pow $7 pf (7)	56	56	56
1	Alum Co Am pf (3)	35¼	35¼	35¼
3	Alum Goods (.60)	9	8⅞	9
1	Alum Ltd	8⅞	8⅞	8⅞
9	Am Beverage	5½	4⅞	5⅛
1	Am Cit P&L A (3h)	19½	19½	19½
1	Am Cyan B	2	2	2
16	Am Gas & El (1a)	17	16¾	16¾
7	Am Sup Power	1⅝	1⅝	1⅝
5	Am Sup Pow 1 pr	35	35	35
2	Ark Nat Gas	¾	¾	¾
14	Asso G&E A (5%f)	1½	1¼	1½
2	Asso G & E	⅝	⅝	⅝
10	Atlas Util	5⅛	5⅛	5⅛
	B			
1	Blue Ridge	⅝	⅝	⅝
1	Braz Tr & Li(8%f)	8½	8½	8½
2	Buckeye P L (4)	21	18	18
	C			
48	Cities Service	2⅛	2	2⅛
1	Cit Serv pf	14	14	14
2	Comwith Ed (8)	52½	52	52½
1	Cord Corp	2⅛	2⅛	2⅛
30	Creole Pet	2⅛	2⅛	2⅛
	D			
8	De Forest	¼	¼	¼
	E			
1	East Sta Pow B	¾	¾	¾
1	Eisler Elec	1⅞	1⅞	1⅞
8	El Bd & Sh (6%f)	6⅛	6	6⅛
3	El Bd & Sh pf (6)	20¾	20	20
1	El Pow As A (.65g)	3	3	3
3	Elect Sh pf (6h)	24	23	24
50	Emp Dist El pf (6)	20½	20½	20½
2	Europ

SECURITY MARKETS STILL DRIFT LOWER

Signs of Less Liquidation Brighten Outlook; Losses Become Smaller.

New York, June 25 (A.P.).—Securities drifted wearily lower in this week's markets, although average levels were successfully kept above the cyclical lows registered on June 1.

The better feeling that came with the upturn early in the month was by no means dissipated, but financial quarters were content to adhere to a policy of watchful waiting, pending developments in Washington, Chicago, Lausanne and Geneva, and a series of important dividend meetings next week.

The most encouraging aspect of the stock market was the continued appearance that important liquidation had been completed. Despite the downward drift, trading dwindled to the lowest levels since 1924. Only in the late trading on Friday did anything in the nature of active selling appear, perhaps accelerated by the small bank suspensions in Chicago. But as the week closes pressure was almost completely lifted.

Bonds Lose Slightly.

Bonds drifted off somewhat during most of the week. Presence of the $100,000,000 Bankers' Investing Corporation, however, seemed still to be exercising a stabilizing influence on this market. It had been clearly explained that the corporation would not bid for bonds, but take them only at attractive levels. The price index of 90 representative stocks ended the week at 36.4, off 2.1 points, and 1.4 points above the low of June 1. The index of 60 corporate bonds finished at 60.4, off .9 of a point for the week and 2.9 above the June 1 bottom.

The approach of the dividend meetings of directors of American Can, Santa Fe, Allied Chemical and Norfolk & Western next Tuesday; Westinghouse Electric and Delaware & Hudson on Wednesday, and Lackawanna on Thursday were sufficient to keep stock traders cautious. Can, Santa Fe and Allied Chemical were sold in some volume, all penetrating new lows.

Norfolk & Western and Delaware & Hudson, together with Chesapeake & Ohio, constitute the only important railroads that have not slashed their dividends. During the past week Borden cut its quarterly payment to 50 cents from 75, the semiannual dividend on Great Northern preferred was omitted, Electric Power & Light discontinued payments on the common and preferred "A," and Public Service of New Jersey cut its quarterly rate from 85 cents to 80, in connection with a wage reduction.

Market on Stocks.

The stock market, with scores of issues selling at prices less than net earnings per share in 1929, has undoubtedly gone far toward discounting the deflation of dividend payments, but whether it has completely done so remains to be seen. Cuts on such supposed depression-proof issues as leading food and electric power shares have been disquieting. Two of the most important dividend meetings of the summer do not come for several weeks, those of American Telephone and U. S. Steel.

There has been no official inkling as to whether Telephone will reduce its $9 annual rate at that time, but it is felt in usually well-informed quarters that Steel will be likely to maintain the regular payment on its preferred, despite the current low price of the issue.

Most quarters in Wall street were frankly discouraged by the prolongation of the session of Congress into next week and found considerable cause for uncertainty while the huge relief projects were still pending.

THE MARKETS AT A GLANCE

What the Stock Market Did

	Saturday.	Friday.
Number of advances..	76	79
Number of declines..	155	293
Stocks unchanged....	128	128
Total issues traded...	359	495

Stocks.

Leading issues sagged early in the session, but escaped sinking into new low levels, and closed practically unchanged. Evidences that heavy liquidation is nearing an end was the most encouraging aspect of the market.

Bonds.

Dullness prevailed in bonds. Prices fluctuated narrowly and the market closed with fractional losses.

Curb.

Trading on the curb was the dullest in many months. Price changes were light.

Wheat.

Wheat gained in late trading. Early in the session prices sagged, but news that the Senate had reduced funds for the Farm Board had the effect of stimulating the market, and sales closed higher.

Cotton.

After losses at the opening Cotton prices steadied and closed higher. The market tone was steady, with Liverpool covering and reporting trade buying.

Medals Are Urged For Saving Lives

Secretary of Navy Asks Awards to Three Men Brave in Service.

The Secretary of the Navy has forwarded to two enlisted men and one former enlisted man of the Navy silver life-saving medals awarded to them by the Secretary of the Treasury. The medals have been sent to:

Robert William Barth, electrician's mate, second class, attached to the U. S. S. Rochester, Westfield, N. J., and William Charles Foreman, jr., radioman, second class, attached to the naval station, Guam, formerly on duty in the U. S. S. Rochester, of Rochester, N. Y., for rescuing a shipmate from drowning in Corinto Harbor, Nicaragua, on October 31, 1930.

George W. Nicholson, Dallas, Tex., formerly storekeeper, second class, U. S. N., attached to the U. S. S. Langley, for rescuing a girl from drowning off Mission Beach, Calif., on September 16, 1930.

SALES ON STOCK EXCHANGE

Total sales, 310,496 shares; previous day, 772,662 shares; week ago, 340,830 shares; year ago, 1,919,240 shares; two years ago, 586,500 shares; January 1 to date, 173,711,239 shares; year ago, 328,313,076 shares; two years ago, 467,839,580 shares.

Sales in hundreds	High	Low	Last	Chg.	Bid
A					
1 Abitibi P & P	⅝	⅝	⅝	— ⅛	⅝
3 Abitibi P & P pf	1⅝	1½	1⅝		1⅝
2 Adams Exp	3	3	3		3
2 Addressograph	10¼	10	10		10
12 Air Reduction (3)	37½	37	37	— ½	36⅝
6 Alaska Juneau (¼)	8	7⅝	8	+ ⅛	7⅞
92 Al Chem & Dye (6)	48⅝	45⅝	45½	— ⅛	45½
1 Amerada (2)	14½	14¼	14½	— ⅛	14½
3 Am Bank Note	6⅝	6⅝	6⅝	+ ⅛	6⅝
2 Am Brake Shoe (.80g)	7½	7½	7½		7⅝
147 Am Can (4)	30½	29⅞	30¼	— ⅛	30¼
1 Am Car & Fdy	4½	4¼	4½		4¼
70 Am Car & F pf (7)	18¼	18	18¼	+ ⅛	17⅞
1 Am Chicle (3b)	21¼	21¼	21¼	— ¼	20
6 Am Comi Alco	12½	12⅛	12½	— ⅛	12⅛
1 Am & For Pow	2⅜	2⅜	2⅜		2⅜
3 Am & F P 7% pf	8	8	8		8
2 Am Hawaii S S (1)	3⅛	3⅛	3⅛		3⅛
2 Am Ice (2)	11	11	11	— ⅛	10⅝
3 Am Internat	3⅝	3⅝	3⅝		3
4 Am Loco	4⅛	4⅛	4⅛	— ⅛	4
2 Am Mach & Fdy (1.40)	8¼	8¼	8⅜	— ⅛	8⅛
13 Am P & L (1)	5⅛	4⅞	4⅞	— ⅛	4⅞
8 Am P & L 1st pf (6)	16¼	16	16¼	— ⅛	16¼
5 Am P & L 2d pf (5)	14¼	13⅝	13⅝	— 1⅛	13⅝
9 Am Rad Std San	3⅜	3⅛	3⅜	+ ⅛	3⅛
2 Am Roll Mill	4⅛	4⅛	4⅛		4⅛
3 Am Safety Razor (3)	14⅛	13½	14⅛	+ ⅛	14
10 Am Ship Bldg (2)	12½	12½	12½	— ⅛	12⅜
8 Am Smelt & R	6⅝	6¼	6¼	— ⅛	6⅛
1 Am Smelt pf	23	23	23		23
1 Am Steel Fdrs	3⅝	3⅝	3⅝	+ ⅛	3⅝
2 Am Sug Ref (2)	16½	15⅝	15⅝	— ⅞	15
1 Am Sugar pf (7)	85½	85½	85½	— 2½	85
107 Am Tel & Tel (9)	78⅝	77⅛	78⅛	— ⅛	78⅛
2 Am Tob (5m)	48⅝	48½	48⅝	+ ⅛	48
80 Am Tob B (5m)	50¾	49½	50	— ⅛	50
1 Am Tob pf (6)	100	100	100	3	99
10 Am Wat Wks (2)	12	11⅞	11⅞	— ⅛	11⅞
1 Am Woolen	2	2	2		1⅞
8 Anaconda	3⅝	3⅝	3⅝		3⅝
1 Armour Del pf (7)	25½	25½	25½	— 1½	25
3 Armour Ill A	⅝	⅝	⅝		⅝
2 Armour Ill B	⅝	⅝	⅝	+ ⅛	⅝
1 Armour Ill pf	5	5	5		4⅞
78 At T & S F (2½g)	22¼	21	21½		21½
1 Atl Cst Line	12½	12½	12½	— ½	12
12 Atl Refin (1)	10	10	10		10
182 Auburn Auto (4a)	45⅛	40⅜	42⅞	— 2⅝	42⅜
1 Aunt Nich	⅝	⅝	⅝		⅝
4 Aviation Corp	1⅞	1⅞	1⅞	— ⅛	1⅞
B					
20 Baldwin Loco pf	9⅜	9⅜	9⅜	+ ⅛	9⅜
14 Balt & Ohio	5¼	5	5	— ⅛	5
2 Balt & Ohio pf	7	7	7		6⅞
10 Bamberger pf (6⅛)	69½	69½	69½	—	69
10 Barker (1)	16	16	16		10⅝
2 Barnsdall	4¾	4¼	4⅜		4¼
3 Beatrice Cr (2)	18	17⅝	18		17
3 Belg N Ry pte pf	59	58⅞	58⅞	— ⅛	58¾
2 Bendix Aviat	5⅝	5¼	5¼	— ⅛	5⅛
3 Beth & Co	7	7	7		6⅞
2 Bethlehem Stl	8⅝	8½	8⅝	+ ⅛	8⅜
1 Blaw-Knox	4½	4½	4½		4¾
37 Borden (2)	22	21½	21¾	+ ⅛	21¾
1 Briggs Mfg	4	3⅞	3⅞		3⅞
52 Brklyn-Man T	15½	14½	15¼	+ ⅛	15⅛
20 Brown Sh pf (7)	105	105	105	— 5	105
10 Bush T Bldg pf (7)	24½	24½	24½	—	24
1 Butte Cop & Z	½	½	½		½
4 Byers Co	8¾	8½	8⅝	— ⅛	8⅝
C					
2 Calumet & Hec	2	2	2		2
2 Canada D C Ale (1.20)	3	2⅞	2⅞		2⅞
1 Canad Pac (1½)	8⅝	8½	8⅝	+ ⅛	8½
1 Cannon Mills (1)	10½	10½	10½	+ ⅛	10½
1 Cap Adm pf A	19¼	19¼	19¼	— ⅛	18
83 Case (J I)	22⅝	21½	21¾	+ ⅛	21¾
1 Caterpillar Tract (½)	5	5	5		4⅞
8 Cent Aguirre (1½)	14⅜	14	14⅜	+ ⅛	14⅛
1 Cerro de Pas	4½	4½	4½	— ⅛	4½
32 Ches & Ohio (2½)	11½	11¼	11¼	— ⅛	11¼
3 Ches Corp (2)	6¼	6¼	6¼		6¼
1 Chi & N W	2⅝	2⅝	2⅝	+ ⅛	2⅝
1 Chi Gt West	1½	1½	1½		1½
1 Chi Gt W pf (⅛k)	4	4	4		3½
1 Chi M St P & P	⅛	⅛	⅛		⅛
1 Chi Pneu T	1⅞	1⅞	1⅞	+ ⅛	1½
1 Chi Rk Is & P	2	2	2	— ⅛	2⅛
9 Chrysler (1)	6½	6⅜	6½		6⅜
3 City Ice & F (3.60)	15¼	15¼	15¼	— ⅛	15
40 City & F pf (6½)	55	54	54		53
12 Coca-Cola (8b)	87	86½	87	+ ½	86⅛
3 Coca-Cola A (3)	43½	42¾	42¾	— ½	42¾
1 Colgate-Palm (2½)	12⅞	12⅞	12⅞		12⅜
1 Coll & Alk	3½	3½	3½		3½
4 Colonial Beac	10	10	10		9
17 Colum G & El (1f)	6⅜	6¼	6⅛		6⅛
1 Col G & E pf A (6)	45	45	45	+ 1⅜	44
2 Colum Pict vtc	5	5	4¾	+ ⅛	4⅜
3 Colum Carb (3)	17⅛	16¾	16¾	— ⅛	16½
2 Coml Credit (½)	4	4	4		4
5 Coml Solv (.80)	4¾	4¾	4⅝	+ ⅛	4⅝
11 Comwith & Sou (.30)	2	2	2		2
4 Comwith & Sou pf (6)	35½	35	35¼	— ¼	35⅛
1 Con Cig 6½% pf ww(6½)	28¾	26	28	— ½	27
49 Con Gas (4)	36	35½	35⅝	— ⅛	35⅛
2 Con Gas pf (5)	82½	82½	82½	+ ½	80
1 Con Laundries (1)	5⅝	5⅝	5⅝		5⅛
6 Con Oil	4¾	4¾	4¾		4¾
5 Con Text	½	½	½		½
1 Cont Baking A	3½	3½	3½		3¼
2 Cont Baking B	⅝	⅝	⅝		½
3 Cont Baking pf (8)	29¾	29¾	29¾	— ½	29⅝
5 Cont Can (2½)	18⅜	17⅞	18	— ⅛	18
1 Cont Ins (1.20)	9½	9½	9½		9
2 Cont Motor	⅛	⅛	⅛		⅛
2 Cont Oil Del	4½	4¼	4½	— ⅛	4½
15 Corn Prod (3)	29	28¾	29		28¾
60 Corn Prod pf (7)	107¼	107¼	107¼		106½
1 Coty	1½	1½	1½	— ⅛	1½
1 Crex Carpet	17⅛	17⅛	17¼	— ⅛	17⅛
3 Crown Cork (1.20)	11¾	11¾	11¾	— ⅛	11¾
1 Crown Cork pf (2.70)	18⅛	18⅛	18⅛	— 2½	18
1 Crucible Steel	7	7	7		6⅝
60 Cuban-Am Sug pf	7½	7½	7½	+ ½	7
1 Cudahy Pack (2½)	22½	22½	22½	+ ⅝	20
9 Curtis Pub	10	10	10	— ⅜	9¾
2 Curtiss-Wright	1	⅞	⅞	— ⅛	⅞
2 Curtis-Wright A	1⅜	1⅜	1⅜	— ⅛	1⅛
D					
1 Davison Chem	2¼	2¼	2¼		2¼
4,700 Del & Hud (3)	39	38½	38½	— ¾	35
1,50 Del Lack & W	10	10	10	— ½	9
3 Detroit Edison (8)	65	64⅞	64½	— 2½	63½
1 Diamond Match (1)	14½	14½	14½		14¼
1 Dome Mines (1.20b)	9⅞	9½	9½	— ⅛	9¾
55 Drug Inc (4)	26½	26¼	26⅜	— ⅝	26¼
64 Du Pont de N (3)	25¾	25¼	25½	— ⅛	25¼
E					
21 Eastman Kodak (5)	41½	40¾	41¼	+ ⅛	41
7 Eaton Mfg	3½	3⅜	3⅜	— ⅛	3½
4 El Auto L (2.30z)	10	9⅝	10	+ ¼	9¾
2 El Boat	⅛	⅛	⅛		⅛
16 El Pow & Lt	3½	3	3⅛	+ ⅛	3
1 El P & L $6 pf (6)	10⅝	10⅝	10⅝		10⅝
1 El P & L pf (7)	12⅝	12⅝	12⅝	— ⅛	12¼
1 El Stor Bat (3)	17	17	17	— ¼	17
F					
1 Fed Wat Svc	3¼	3¼	3¼		3⅛
24 Firestone T & R pf (6)	47½	45¾	47	+ 1¼	46¾
2 First Nat Strs (2½)	40¾	40¾	40¾		41
10 Fisk Rubber	¼	¼	¼	+ ⅛	⅛
1 Florsheim Shoe pf (6)	72	70	70	— 3	69
1 Foster Wheel	4¾	4⅝	4⅝		4½
1 Foundation	1½	1½	1½	— ⅛	1¼
3 Freeport Tex (2)	10¼	10¼	10¼	— ¼	10¼
G					
20 Gen Am Tank (1½z)	10	9¾	10	— ⅛	9¾
1 Gen Asphalt (1)	8¼	8¼	8¼		8¼
72 Gen Elec (.40)	10	9⅞	9⅞		9½
14 Gen Elec spl (.80)	10⅞	10¾	10⅞	+ ⅛	10¾
12 Gen Foods (3)	20½	20¼	20½	+ ⅛	20⅜
30 Gen G & E $8 pf A (8d)	7⅞	7⅞	7⅞		8¾
20 Gen G&E $7 pf A (7d)	7¼	7¼	7¼	— 1¼	
38 Gen Mot (1)	8¾	8¼	8¾	+ ⅛	8¾
4 Gen Mot pf (5)	59½	59¼	59½	— ⅛	59½
3 Gen Real & Ut	¼	¼	¼		½
3 Gen Refract	3	3	3	— ¼	2¾
25 Gillette (½z)	12¾	12¾	12⅝	— ⅛	12⅝
1 Gillette cv pf (5)	49	49	49	— 2	45
1 Gobel	4¼	4¼	4¼	— ⅛	4⅛
5 Gold Dust (1.60)	10¾	10½	10⅝	+ ⅛	10
3 Goodrich	2½	2½	2½	— ⅛	2⅜
2 Goodyear T&R	6¾	6½	6½	— ⅛	6½
3 Goth Silk H	14½	14½	14½	+ ¼	14
23 Grant (W T) (1)	15½	15½	15½		15¼
6 Gt No Ry pf	6¾	6½	6⅝	— ⅛	6⅝
1 Gt West Sug	4½	4½	4½	— ⅛	4½
2 Grigsby-Grun	⅝	⅝	⅝		½
H					
1 Hershey Choc (6)	46¾	46¾	46¾	+ ½	46⅛
2 Homestake M (9m)	125¼	125¼	125¼	+ ¼	124
1 Houston Oil	11	11	11	+ ¼	10½
2 Houston Oil new	2	2	2		2
3 Hudson & Man (3½)	13½	13½	13½	— ½	13½
1 Hudson Mot	3½	3½	3½	— ⅛	3½
1 Hupp Mot	1⅝	1⅝	1⅝	— ⅛	1⅝
I					
1 Illinois Cent	5⅝	5⅝	5⅝	— ⅛	5½
1 Ill Cent 1 l (4)	18½	18½	18½	—	18½
9 Inger Rand (3)	16¾	16¼	16⅛	— 1½	16⅛
1 Inland Stl	10	10	10	— ⅛	10
1 Int Bus Mach (6m)	86⅛	86⅛	86⅛	— ⅛	86½
1 Int Cement	4⅝	4⅝	4⅝	— ⅛	4⅝
15 Int Harvest (1.60)	11¼	11⅛	11⅛	— ⅛	11⅛
1 Int Harvest pf (7)	70	70	70		69½
1 Int Hydro-El A	3⅜	3⅜	3⅜	+ ⅛	3⅜
1 Int Mer Mar	1⅝	1⅝	1⅝	+ ⅛	1¼
22 Int Nick Can	4	3⅞	4	—	4
1 Int Pap & P A			½	— ⅛	½
3 Int Pap & P pf	2¾	2¾	2¾	— ⅛	2½
3 Int Shoe (3)	33	32½	33	—	33
98 Int Tel & Tel	3¾	3¼	3¼	— ⅛	3¼
J					
7 Johns Manville	12	11¼	12	+ ⅜	11⅝
10 Johns Manville pf (7)	56¼	56¼	56½	— 3½	56¼
70 Jones & L Stl pf (4)	38	36¼	36¼	— 2¼	36
K					
1 Kayser J	5⅜	5⅜	5⅜	+ ⅛	5⅜
2 Kelly Spring	¾	¾	¾	— ⅛	¾
1 Kelly Spring 8% pf	8	8	8	— ½	6½
4 Kelvinator	3	2⅞	3		3⅛
13 Kennecott	5⅜	5¼	5⅜	— ⅛	5⅛
20 Kinney pf	3	3	3	— 1	3
1 Kresge S S (1)	8¼	8¼	8¼	— ⅛	8⅛
10 Kresge S S pf (7) EX	92½	92½	92½	+ 6¼	92
19 Kreis & Co	½	3-32			3-32
1 Kroger Groc (1)	10¼	10¼	10¼		10¼
L					
9 Lambert (5b)	29	28½	29	—	29
1 Lee & Myers (4m)	39	39	39	— 1½	39
5 Lee & Myers B (4m)	40½	39	40½	+ ½	40
1 Lima Loco	10	10	10	—	10
4 Lowe's (3)	12	12	12	— ⅛	11⅝
3 Loose Wiles Biz (3b)	19⅝	19	19	— ⅛	19
14 Lorillard P (1.20)	11½	11¼	11½	+ ⅛	11⅛
1 Louisv G & El A (1½)	12¼	12¼	12¼	— ⅛	12
M					
12 Macy (R H) (2m)	19	18⅜	18	— ½	18⅛
2 Manh Ry mod std	5½	5¼	5½		5
1 Manh Shirt	4	4	4		3¾
2 Marine Midl (.80)	7¼	7	7⅛		7
3 McCall (2)	12	12	12	— ⅛	11⅝
2 McIntyre Por (1)	14⅜	14⅜	14⅜	— ⅛	14⅜
2 McKeesport T (4)	32	32	33	+ ½	32
1 McKess & Rob pf	4½	4½	4½		4½
2 Mid-Cont Pet	4¼	4¼	4¼		4½
1 Mo-K-T pf	5	5	5	— ⅛	4⅝
7 Montgom Ward	4½	4⅜	4⅜	— ⅛	4⅜
N					
8 Nash Motor (2)	9½	9½	9½	— ¼	9⅜
14 Nat Biscuit (2.80)	27½	27¼	27½	—	27⅛
14 Nat Dairy Pr (2.60)	15¾	15¼	15⅝	+ ⅜	15⅛
6 Nat Distill (2)	18¼	17⅝	18¼	+ ⅛	18
10 Nat Lead pf A (7)	96	96	96	— ½	96
11 Nat P & L (1)	8¼	8⅜	8½	— ⅛	8⅜
2 Nat Steel (1)	14¼	14¼	14¾		14⅜
20 Nat Sug pf	18	18	18		18
1 Nat Surety (5)	5½	5½	5½	— ⅛	5¼
72 N Y Central	11¼	10⅞	10⅞	— ½	10⅝
1 N Y C & St L pf	2½	2½	2½		2½
1 N Y N H & H	7⅛	7⅛	7⅛	— ⅛	7
1 N Y Ont & W	4⅜	4⅜	4⅜	— ⅛	4⅛
50 N Y Shipbuilding pf (7)	20	20	20	2	20
30 N Y Steam $7 pf (7)	91	90¼	91	+ 1½	91
1 Noranda Mines (1½g)	12	12	12		12
2 No Am Aviat	1⅞	1⅞	1⅞		1⅞
36 North Am (10% f)	17¼	16¾	17¼	+ ¼	17⅛
4 North Am pf (3)	32¾	32¾	32¾	+ ¼	30
3 Norwalk T & R	1	⅞	⅞	— ⅛	⅞
O					
9 Ohio Oil (.80)	6¾	6¾	6¾		6¾
3 Otis Elev (1½g)	11	10⅞	11		11
30 Otis Elev pf (6)	95	95	95		
1 Otis Stl	1¼	1¼	1⅜	— ⅛	1¼
1 Owens-Ill Gl (2)	20½	20½	20½	— ½	20½
P					
4 Pac G & El (2)	20½	20	20½		20½
3 Pac Ltg (3)	26¼	26	26⅝	+ ⅜	25½
3 Pac Tel (7)	62½	62½	62½	— 3½	62½
8 Packard Mot	3	2⅞	3		3⅛
10 Param Publix	1⅜	1⅜	1⅜		1⅜
3 Park & Tll	4	4	4	+ 1	3
2 Park Utah	⅛	⅛	⅛		⅛
6 Patino Min	3½	3½	3½	— ⅛	3¼
5 Penney (J C) (2.40)	15	14⅝	15	+ ⅛	14⅝
15 Penn R R	8⅝	8½	8⅝	— ¼	8½
14 Peoples Gas L & C (8)	50¾	47	48	+ 1⅜	47½
2 Pere Marq	2	2	2		2
10 Pere M pr pf	4½	4¼	4¼	— ¼	4¼
7 Petro Corp	3¾	3¾	3¾		3¾
1 Phila Co 6% pf (3)	23¼	23¼	23¼	— ½	22½
1 Phila Co pf (6)	49	49	49		48
2 Phillips	3¾	3¼	3¼		3¼
1 Pills Flour (2)	13¾	12¾	12¾	+ ¼	13
1 Prair Pipe L	6⅝	6⅛	6⅛	— ⅛	6⅞
7 Procter & Gam (2.40)	26½	26	26½		26½
1 Pub Svc N J (3.20)	33	32¾	33		32¾
1 Pub Svc N J 8% pf (8)	102	102	102	— 3	98
1 Pub Svc N J 8% pf (8)	74¼	74¼	74¼		71
6 Pullman (3)	14	13½	14	— ⅛	14
3 Pure Oil	3¼	3¼	3¼		3¼
10 Pure Oil pf (6)	85	85	85		82
2 Purity Bak (1)	5½	5½	5½	— ¼	5½
R					
28 Radio	3¾	3½	3½	— ¼	3½
1 Radio pf B	5⅜	5⅜	5⅜	—	5
4 Real Silk	2¼	2¼	2¼	— ⅛	2⅛
1 Reo Mot	1½	1½	1½	— ⅛	1½
1 Reynolds Met (1½)	6¾	6¾	6¾	+ ⅛	6½
1 Reynolds Sp	4	4	4	— ⅛	3½
10 Reynolds Tob (3)	65	65	65	— 1½	63
10 Rey Tob B (3)	27½	27¼	27½	—	27⅜
3 Royal Dut (.81g)	15⅝	15⅝	15⅝		15½
S					
4 Safeway Strs (5)	36¼	36¼	36½	+ ¼	36½
1 Seaboard Air	½	½	½		½
12 Seaboard Oil (.40)	7½	7	7½		7½
13 Sears Roebuck	10¼	10⅛	10⅜		10⅛
2 Servel	1⅜	1½	1½	— ⅛	1½
3 Shattuck F G (½)	5⅜	5¼	5¼	— ⅛	5
4 Shell Union	2¾	2¾	2¾		2⅝
2 Shell Un pf	19	19	19		19
32 Socony Vacuum (.45z)	7½	7	7⅜	+ ⅛	7½
1 Solv Am I pf ww (5½)	37	37	37		36½
31 So P of Sue	2¾	2⅝	2⅝	— ⅛	2⅝
3 Sou Cal Ed (2)	18	18⅛	18⅛	— ⅛	18⅛
10,50 Sou Pac	7⅜	7⅛	7⅜	+ ¼	7⅜
2 Sou Ry	3¼	3	3		2⅞
18 Stand Brands (1.20)	10⅝	10	10	— ⅛	10
3 Stand G & El (2)	10	9½	9½	—	9⅝
2 Stand G & E pf (4)	13½	13¼	13¼	— ¼	13
2 Stand G & E $6 p pf (6)	28	28	28		27
8 Stand Oil Cal (2)	18	17⅜	18		18
5 Stand Oil Kan	7	7	7		6⅞
46 Stand Oil N J (2b)	23⅜	23⅜	23⅜	— ¼	23⅛
6 Steri S cv pf	16¾	16½	16⅝	+ ⅛	16½
1 Stewart Warner	2¼	2¼	2½		2¼
2 Stone & Webs (1½)	6	6	6		6
6 Tex Corp (1)	9¾	9½	9⅝	+ ⅛	9⅝
8 Tex Gulf Sul (2)	13⅛	13⅛	13¼	— ⅛	13
4 Third Nat Inv (1)	11¼	11	11½	+ ⅛	11
2 Timk Roll B (1½)	9½	9½	9½		9
4 Transamerica	2⅜	2⅛	2⅜		2⅛
1 Trico Prod (2½)	21½	21½	21½	— 1⅝	21
10 Truscon Steel	2½	2½	2½	— ⅛	2½
20 Twin City pf	7⅛	7⅛	7⅛	+ ⅛	7⅛
U					
51 Union Carbide (1.20)	16½	16¼	16½	— ⅛	16⅜
82 Union Pac (6)	35	33½	33⅝	— ⅛	33½
17 United Aircraft	7¾	7¾	7¾		7¾
1 United Aircraft pf (3)	38½	38½	38½		38½
21 United Corp (.40)	4¼	4¼	4¼		4
2 United Corp pf (3)	23⅜	23	23	— 1	22½
4 United Fruit (2)	13⅜	13½	13⅜	— ⅛	13½
28 United Gas Im (1.20)	12⅜	12¼	12¼		12¼
1 United Gas Im pf (5)	77¼	77¼	77¼		76½
1 U S Gypsum (1.60)	12	12	12	—

RESORTS AND TRAVEL

REALTORS TO HEAR OF MORTGAGE BANK

Senator Davis to Explain Bill to National Association at Cincinnati.

James S. Davis, senator from Pennsylvania and former Secretary of Labor, who champions the proposed Federal system of home loan banks, provided by the Reilly bill before Congress, will address the National Association of Real Estate Boards when it meets in Cincinnati, June 29-July 1, for its twenty-fifth annual convention. He will take the mortgage bank bill as his topic.

Senator Davis' address is set for Friday morning, July 1, the closing general session of the convention.

Leonard P. Reaume, past president of the association, will talk at the general session of Thursday morning, June 30, on "The Real Estate Business of the Future." George D. Robertson, Beverly Hills, member of the association's executive committee, will analyze "The Job Ahead." His talk is scheduled for the July 1 general session. Mr. Robertson is a past vice president of the national association and a past president of the Los Angeles Realty Board.

Speaking on "Real Estate and Recovery," Harland H. Allen, Chicago, consulting economist and author of the Harland H. Allen Economic Letter, will bring the results of a special study he is now making of economic factors of direct importance to real estate. Mr. Allen is examining particularly interest charges and debt charges, measuring the degree to which adjustment of the debt burden, so far as real estate is concerned, has already taken place. He will appear on the opening general sessions program, Wednesday, June 29.

A communication from Mr. Allen says: "Every passing day adds something to my conviction that the present problems of real estate are more closely identified with the problems of business welfare in general than they have ever been before. And I think it is true that, with a few exceptions, real estate is making more progress toward working out its salvation than are the other industries. In that sense it is leading the way to recovery. In brief, business recovery waits upon these four accomplishments: (1) Tax modernization; (2) readjustment of costs and prices; (3) reduction of debt burden; (4) completion of reorganization and deflation.

"In no quarter has such conspicuous progress been made by real estate as in the reduction of interest charges and debt burden. A study of reorganized properties and those in process or reorganization shows that the percentage decrease in fixed capital cost has been so generous in the majority of reorganizations that they, in particular, will be able to set the pace in making adjustment to new conditions and in facilitating recovery."

Every Stateroom Filled on Exeter

New Liner Celebrates First Anniversary With Record List.

George Gaede, passenger traffic manager of the American Export Lines, said yesterday, "The new liner Exeter celebrates her first birthday by sailing on June 28 in our express service to Egypt and the Holy Land with every stateroom filled—a record for the Four Aces.

"The convenience of our express service and the unusual comfort assured by the up-to-date design of our new express liners seem to have attracted the quick approval of experienced travelers—an interesting tribute to the success of American design as applied to the marine service."

"In the first six months of this year, these splendid ships carried more business in numbers and revenue than they did all of last year, despite the diminished movement on the Atlantic and the drastic reduction in rates on all lines."

BEYOND THE BERNARDINE PASS.

You take the Rhaetian Railway to Thusis in Switzerland, thence by car by the village of Splugen and the Bernardine Pass, a height of nearly 7,000 feet and you come to San Bernardino and Mesocco, one of the loveliest valley and mountain places in Europe, where an Italian sky blends with Alpine sublimity. Here are streams and falls, rocky precipices, pleasant villages, widely scattered chalets, chestnut woods, gardens, cornfields, meadows, lonely mountain pastures, glaciers, forty of them and the snowy caps of the Adulas.

RESORTS

Chalet-Bungalow CAMP VACATION

IN THE CANADIAN ROCKIES

Breathe clear, clean, Alpine air! Climb sky-high peaks . . . Or ride a sure-footed mountain pony, with your guide, a Stetson-hatted cowboy. Kodak big game. Fish in trout-filled, glacial streams. Rough it de luxe for—

Only $5.50 a day

And your own snug cabin, with a central community hall nearby. Six Canadian Rockies Chalet-Bungalow Camps to choose from.

RAIL FARES LOWEST FOR YEARS

30-Day Round Trip to Banff from Washington $93. Or Season Round Trip only $108.20.

For full information, write or call

CANADIAN PACIFIC

14th and N. Y. Ave. NW., Washington, D. C. Tel. Nat. 0785.

ROUTE TO BEDFORD SPRINGS FOR SUNDAY DRIVE

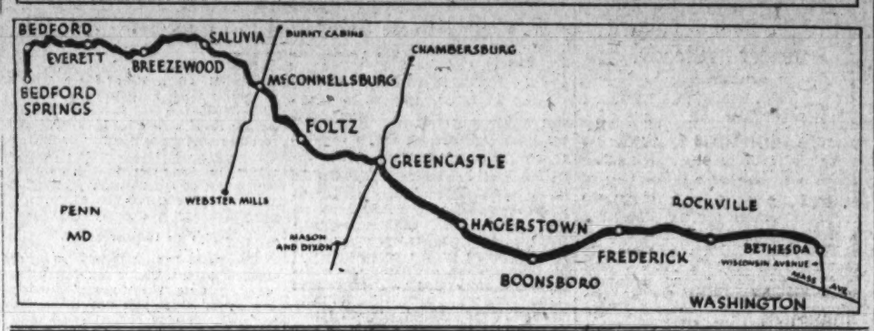

Gala Cruise Had, With Stops At Nassau, Bermuda, Cuba

By DARRELL PRESTON AUB.

Our group of Washingtonians has explored the European continent with me in our weekly journeys in these Post articles. Now that spring has deepened into summer, most European travelers have either already sailed or are awaiting their sailing dates. And those of us who are left behind are probably contemplating shorter, domestic vacations later on in the summer. Therefore, in order to be a good travel guide, these articles for the next two months will take you on short trips in America, which it is hoped will both entertain and give useful suggestions in planning your vacation.

During the dog days of July and August, when business or other duties keep one in our fair but sweltering city, who has not longed for even a week-end of cool and bracing weather? Yet all the time, here was the Atlantic and palatial boats were cruising upon it, wreathed in invigorating breezes. The ports to which these ships sail, even though they are in the South, are still cool because they are surrounded by water.

Wise travel men who sensed this need for short ocean travel have planned delightful cruises in cooperation with the larger steamship companies. Luxurious transatlantic liners leave the ports of New York and Baltimore for a 4-day or a 6-day cruise to Bermuda, Nassau, Halifax, Montreal and many other charming spots throughout the summer. Where is your port of Heart's Desire? You will find a ship bound for it.

That is decidedly good news, but still better news is the low, very low, costs of these cruises.

Test Cruise Described.

Before going down to the sea on a real cruise one of these week-ends, let us take a test cruise right now. Let us imagine ourselves starting out from New York or Baltimore on a four-day cruise, and see just how this respite will be spent. As for the ports, we will in turn describe the most popular ones, giving you an opportunity to choose whichever one you prefer.

"Bon voyage," cry our friends as our boat begins to draw away from the pier, and we wave to them, a gay "good-by" on our tongues, confetti in our hair and a great time ahead!

Come away from the railing a minute, let us explore our ship. It seems wonderful to think that this floating apartment house can be true! Just like having an ocean-going yacht with all the appointments of the most luxurious hotel! There is no element of boredom here; everything is planned to give all opportunities for relaxation and a good time. We descend to our staterooms. They are so neat and attractive we are sure that dressing and sleeping there will be a pleasure. There is competent service from stewards, and the meals, well, they are just glorified feasts, even breakfast. You will be surprised how sea breezes stir that lazy city appetite—and make you positively ravenous.

Swimming Pools on Ship.

There are swimming pools on this ship of ours, deck tennis courts and shuffleboard courts to keep the sport lovers satisfied. Then there are beautifully appointed salons, smoking rooms, card rooms, dance halls, tea rooms, orchestras, all facilities for a charming social life.

The social life on board ship is irresistible; no matter how unsocial you may think yourself, from a landlubber's point of view, you will be drawn into it. A sort of freemasonry develops among people bound, perforce, to the same sailing oasis in the midst of an ocean. And there is much going on: Bridge tournaments for the knights and ladies of the green table. Concerts, where music classical and light charms the hours. Afternoon tea—acquaintances ripening into friendships—comfortable, lazy hours in a deck chair, deep in a good book. And—so many things that just happen in this floating world to people who are relaxed, vacation-bound, ready for fun and adventure!

It is the morning of the first day out. You awake to the cool of the sea air—are called to your bath by the steward—and are soon taking a bracing morning walk 'round the deck. After this constitutional, you descend to a hearty breakfast. Back up on deck for a brisk game of shuffleboard, deck tennis, or some other sport. There will be numbers of gay companions to make your days pass swiftly and happily whether you spend your time hopping about from one thing to another, or merely reading a book as you lie stretched out in your deck chair. At night there is always some kind of night club doings in which you may join, or possibly a fancy dress ball to chalk up as another red letter event! The stars come out and transform our goodly ship into a silvery galleon of old. The band strikes up, our feet are lured to the dance, and the echoes of jazz Americana fly over the leaping waves.

Pure Restfulness on Ocean.

How spontaneous and joyous is life on shipboard! Our glorious vacation has started the moment we crossed the gangplank. The sea has laid its spell on us and we delight in the pure restfulness of the ocean air and the lovely, changing hues of sea and sky.

"Space and wide freedom
And old shores left far——"

Supposing we are on a cruise to Nassau. We will have a day on the far-famed Paradise Beach at Nassau—romantic Nassau, whose very name builds pictures of pirates and their bloodthirsty ways. And as we steam into the harbor, native boys will cluster around our ship begging for pennies, diving for them as we throw them into the water. Once we are on land we will catch the shimmer of pink houses in the sun and see vistas of luxurious tropical foliage. It is a setting of rest and delight.

Or perhaps we find ourselves in Bermuda. You must have heard all about it—the island which is known as a "tiny jewel in the empire's colonial crown, so like an extravagantly colored bit of England, and yet daintily tropical, brilliant and British."

Or, of we make port in Havana, here in this "Paris of the Western World" we will have time to taste all the delights which have made it the rendezvous of sophisticated pleasure seekers.

And do take yourself on this modern way to enjoy a week-end—a cruise! Next week we shall meet on this page in Colorado.

Every telephone in Washington is a branch agency for Post Classified Ads. Just call National 4205 and pay later.

Side Trips

DIVERSITY OF RECREATION AT LARGS.

Thirty miles from the land of Burns at Ayr and 5 miles from the country of the Montgomerys at Skelmarlie Castle, lies a famous Scottish coast resort known as Largs. After you get there if you don't like it, there are steamers to run you away quickly to the Isle of Arran or to Rothesay and the famous Kyles of Bute. The chances are that you stay and stay long and visit the other places as side trips. It is on the Firth of Clyde.

Here you row, fish, sail, golf, walk, climb, pick heather, sit by waterfalls, botanize in the glen, lounge at the hotel, bowl, play tennis, be lazy on the sands watching the shore artists and troupes, borrow books from the Stevenson Institute or delve into wars of long ago when Norsemen battled here.

THE VIKING COAST OF BOHUSLAND.

The steep, rocky shores of the province of Bohusland in Sweden are unique in that country. They give Sweden its own fjord land, with a maze of wave washed islets to enhance the beauty of it all. It is one of the oldest parts of Sweden. On the smooth, flat rocks are inscriptions and artistic reproductions of men and animals, weapons and ships, 3,000 years old and numerous burial caves and vaults of an unremembered past.

The second part of the Beowulf Anglo-Saxon epic is laid in these parts. From its shores the Vikings fitted out their fleets to conquer England and France and their descendants today live across the North Sea from the Aberdeen to Rouen.

RESORTS

Atlantic City, N. J.

New Clarion
KENTUCKY AVE. JUST OFF BOARDWALK.
BATH HOUSES FREE TO GUESTS.
REDUCED RATES. S. K. BONIFACE

ATLANTIC CITY'S NEWEST—CENTRALLY LOCATED—FIRE PROOF
HOTEL Ludy
So. CAROLINA AVE.—ATLANTIC CITY
A Beachfront Hotel . . . Just off the Walk
4TH JULY WEEK-END
SAT., SUN AND MON.
$15.
$18 & $21 INCLUDING ALL MEALS
Lowered vacation budgets will be the rule this Spring and Summer. THE LUDY, Atlantic City's Best Moderate Priced Hotel, will meet them with the usual high standard of accommodations, service and luxuries at SUCH LOW RATES. Made possible through 35 years of successful effort in this field by its owner . . . Fresh and salt water baths — Three Ocean View Sun Decks —Vita-glass Solarium. Low Weekly Rates.
R. B. LUDY, M. D.

New Jersey

Directly on the Ocean

ESSEX & SUSSEX
SPRING LAKE BEACH, N.J.
A Distinctive Resort Hotel
Favored by Washingtonians
OPEN JUNE 30
LOWERED RATES:
Double Room with Bath, including Meals, $10 Daily, Each Person
Write for Weekly Rates and Booklet
C. S. KROM, Manager

45% Reduction Week-End R.R. Fares

IDEAL FOR CHILDREN

Pennsylvania

RESORTS

Maine

The NONANTUM
Kennebunkport, Maine

Elevator, steam heated throughout. Local and long distance telephones in every room.
Open to Sept. 20.
Finest of golf and all sports.
Adjoining River Boat Club. Booklet. Bridger Hotel Co.

Virginia

MOUNTAIN LAKE HOTEL AND COTTAGES
Mountain Lake, Giles County, Va.
Elevation, 4,000 feet.
R. R. Station, Pembroke, Va.
An old-fashioned, hospitable resort, in the heart of the Alleghany Mountains. No other place east of the Rockies presents such a diversity of the many beauties of nature. Coolest place in the South. Excellent food. Golf, dancing, tennis, horseback riding, swimming, boating, fishing, mountain climbing, &c. Rates, $21 to $35 weekly, American plan. For booklet and reservations address T. G. Porterfield, Manager, Mountain Lake, Va.

Pennsylvania

RESORTS

Virginia Beach, Va.

NEWCASTLE Ocean Front at 12th St. Va. Beach
Modern. Delightful informal atmosphere. Fine surf bathing. Excellent meals. Ocean front dining room.
Write, or Phone 792 for Rates. Reservations, Etc.
Geo. M. Modlin, Mgr.

Pennsylvania

Delightful Saturday to Monday Outing —
$14.25 Including Room with Bath Meals - Golf Swimming
At charming
Bedford Springs Hotel
Bedford, Pa.
Magnificent Motor Run of 136½ Miles
Perfect Roads All the Way—Washington to Bedford
Only a 4-Hour Run

Superb GOLF—18 Holes
Championship Tennis Courts
Tile Swimming Pool
World-Famous Bedford Mineral Waters
Magnificent Estate of 2,500 Acres

Accommodations for 500 Guests
Excellent Cuisine
Attractive Rooms—Every Comfort
Every Delightful Indoor and Outdoor Sport.

C. L. GARDNER
Resident Manager

Booklets of Hotel and Bedford Waters on Request.

RESORTS

Canada

Visit MONTREAL This Summer. Excellent Hotels—Golf—Fishing—Water Sports. For illustrated booklet, maps, &c., write Montreal Tourist Bureau, New Birks Bldg., Montreal.

Massachusetts

HOTEL PURITAN
390 Commonwealth Ave. Boston
The Distinctive Boston House
One of the most homelike hotels in the world.
V. P. Andrews, Manager
Send for Our Booklet with #3 Guide to Historic Boston.

New York

RESORTS

Ocean City, Md.

FOR RENT—ROOMS: GOOD LOCATION: BOARDWALK. AYRESBILT. OCEAN CITY, MARYLAND.

Eagles Mere, Pa.

EAGLES MERE
"The Loveliest Spot in Pennsylvania"
Is on the summit of the Alleghanies, 2,200 feet above the sea. Here are ideal bathing, boating, canoeing, two rarely beautiful golf courses, one of 18 holes and one of 9, numerous tennis courts, and many other recreational facilities, both outdoors and in. For details write
The Lakeside—J. S. Kirk & Son
The Raymond—Henry E. Kirk, Jr.
The Crestmont Inn—William Woods
The Edgemere—Miss S. E. Peachmann
The Forest Inn—Henry E. Kirk, Jr.

New York

Rates From 5.00 Day, Including Meals
SARANAC INN
On Upper Saranac Lake, Adirondack Mountains, N. Y.
NOW OPEN
Very Desirable Cottages for Rent Furnished, with Meals at Hotel
GOLFING CENTER
18 HOLE CHAMPIONSHIP COURSE
Certified Milk on Table from our Accredited Herd.
Saddle Horses Talking Pictures Beautiful Music
HARRINGTON MILLS, Pres., Saranac Inn, N. Y.
Clarendon Hotel, Daytona Beach, Fla.—Coquina Hotel, Ormond Beach, Fla.
Harrington Hotel, Fireproof, Washington, D. C.

STEAMSHIPS

STEAMSHIPS

Now $175 up FIRST CLASS
GRACE LINE
CALIFORNIA
visiting
Colombia
Panama Costa Rica
Nicaragua El Salvador
Guatemala Mexico

Lowest cost per day, and only coast-to-coast water route offering numerous visits in the Spanish Americas. Inland excursions at small expense. 23 days of delightful vacation. No passports required. Sailings: Santa Cecelia—July 8; Santa Ana—July 22. Consult your travel agent or Grace Line (Panama Mail Route), 10 Hanover Sq., N. Y.

Coming! NEW 4 Santa Liners

TRIPS TO FIT YOUR POCKET-BOOK!

● Four of Merchants & Miners newest, largest steamers—Berkshire, Chatham, Fairfax, Alleghany—in service from Baltimore this summer.

The following fares, the lowest in many years, include excellent meals and comfortable berth on the steamer:

Baltimore to Boston and return — 7 Days — round trip fare $36
Baltimore to Jacksonville and return — 9 Days — round trip fare $38
Baltimore to Miami and return — 10 Days — round trip fare $50

Tickets are good for return within thirty (30) days from date of sale.

● ALL-EXPENSE TOURS

at corresponding low fares to New England (including Nantucket and Maine Camp); Canada, Nova Scotia, New York, St. Augustine, Miami, Daytona Beach, Jacksonville Beach. Complete itineraries on request.

Our Boston voyage has long been one of most popular vacation trips in this section. The southern cruises have grown so rapidly in popularity, however, that three of the finest M. & M. ships will sail the southern route this summer. Cool and bracing salt air all the way!

Three unusually spacious decks Large dance floors Bridge parties Afternoon teas Deck games Music Hostesses Entertainment.

Low automobile rates. New illustrated folder on request. Apply 1416 H Street, N. W., Washington.

MERCHANTS & MINERS LINE

LOST 1

MEMORANDUM BOOK—1930; leather binding; lost Saturday, between Senate Office Bldg. and 11th and F nw. Reward. Phone Monday National 3120, Branch 843.

WRIST WATCH—Platinum; diamond; downtown section; "Ree Zue" engraved on back. Liberal reward. Box 90, Washington Post.

REWARD $200—For return of diamond-sapphire ring, lost June 24, p. m., 1609 16th st. nw. North 0325.

RED Irish setter, male; answers to name Jerry; last seen vicinity 10th and G sts. nw.; reward. Finder call West 2203.

FOUND 2

ANGORA CAT FOUND, CALL POTOMAC 4842-W.

PERSONALS 3

BATH and massage for $2.50; white nurses in attendance. 1901 Kings st., Alexandria, Va. For appt. call Alex. 1457.

CHAUFFEUR and car for hire; '27 Chrysler; in good condition; reasonable terms by the hour, day or month. Call Metropolitan 8927.

CHILDREN WANTED to board on farm; fruit, shade; best care. Clear. 1068-W-1.

EXCESSIVE weight successfully reduced; treatments harmless; reasonable. Dr. Ledendecker, 3025 O nw. West. 1120.

HEMORRHOIDS (piles) eradicated by own method; results guaranteed for life or money back; write for booklet. Dr Summerwerck, 1365 Columbia road.

TICKET—Railroad and Pullman, for Atlanta, Ga.; limit June 26; $12. Nat. 5848.

FOOT Crippled, sore arch, corn, bunion. Dr. J. L. Bliss Bates, 1110 F nw.

WHEN DEATH STRIKES A FAMILY There is no need for them to feel that they must accept inferior funeral services due to inability to pay a high price. THE GREATER W. W. CHAMBERS offers a complete funeral, cars and all, for as little as $75; the world's finest waterproof, airtight, guaranteed steel burial vault may be had from Chambers for $85. In case of death, call the Greater W. W. Chambers Co., 14th st., corner Chapin st. nw.; Columbia 0432.

CLAIRVOYANTS 4

LICENSED BY DISTRICT OF COLUMBIA

MME. LE ROY, of Egyptian Tearoom. Advice on business, love. Cards. Tea readings, 50c. 9 to 9. 616 5th nw. DI. 4149.

PROF. LOVEL, American Indian clairvoyant; astrologer; seance Wed. 8 p. m.; readings daily, 50c. 913 M nw.; DI. 5727.

MADAM MEMBRANCE
Clairvoyant Palmist, reads your past, present and future. If you are in trouble, consult me. I will tell you what you want to know. Special $2 reading, $1. Hrs., 9 to 9. 900 11th nw., corner of Eye.

MADAM LOUISE
Palmist and Clairvoyant, is a Seventh Daughter born with a veil. Reads the past, present and future, tells whom and when you will marry, how to fascinate and charm the one of your choice. If in trouble of any kind, call at once. Do not delay. Madam Louise, with years of experience, her readings have been of benefit to thousands. Satisfaction guaranteed.
1305 H ST. N.W.

MADAM PEARL
The world's famous palmist, giving names, dates, facts, figures, business, marriages, divorces and love, law and wills, patents, deeds and mortgages. Overcomes all evils. Luck and happiness. Don't be discouraged. See me. I never fail. $2 readings, 50c.
1114 7TH ST. N.W.

PROF. AND MME. AVON
Noted clairvoyants, palmists. Give advice on business, love, health, family affairs. Name of your future husband or wife. Tell cause of your trouble, how to overcome it and what to do to be successful and gain your desires. When others fail, consult the Avons. Oriental Studio, 943 Pa. ave. nw. Next to Franklin Bank.

MME. DILL GIFTED LIFE READER.
Challenges the world for her great readings and power as a gift by birth to her to help those who are in trouble, giving names, dates, facts, guides you to success, health and happiness. $1.00 ENTITLES YOU TO A $2.00 READING. HOURS, 9 TO 9 DAILY. 739 7TH ST. NW.

MADAM NAOMA PALMIST MEDIUM
Tells anything you want to know; who and when you'll marry; makes up lovers' quarrels and family troubles, how to gain and hold a good position, overcome troubles, bad luck. Hours, 9 to 9. Life readings, $1. 623 7TH ST. NW. (BET. F & G STS.)

MADAME PHILLIPS
SPIRITUAL MEDIUM.
Tells past, present and future. Gives advice on all affairs of life. Tells you how to have success in business, love, courtship, marriage, divorces, lawsuits and speculations of all kinds. Reading confidential. Satisfaction guaranteed. Office hours, 9 a. m. to 10 p. m. 707 7th st. nw., over Morris' Hardware Store.

CARLETTA

30 Years Continuous License, D. C. TELLS OBJECT OF CALL AND NAME. HAS BEEN CONSULTED BY PROMINENT PEOPLE FROM ALL PARTS OF THE WORLD. HER ADVICE IS EAGERLY SOUGHT—RICH AND POOR ALIKE. SHE HAS BROUGHT ABOUT MORE HAPPY MARRIAGES, REUNITED MORE SEPARATED AND HELPED MORE PEOPLE OUT OF SORROW. When consulting a Clairvoyant you want the best in the profession. DIFFERENT READINGS and METHODS.
922 14TH ST. OVER CLAFLIN'S OPTICAL STORE.
Hours, 10 to 8. Consultations. Low fee.

CLAIRVOYANTS 4

LICENSED BY DISTRICT OF COLUMBIA
29 Years' Successful Practice in Washington.
Martha Spencer
THE ADVICE OF A TRUE RELIABLE READER IS ABSOLUTELY NECESSARY AND VALUABLE AT THIS TIME OF WORRY AND DEPRESSION. MY MANY YEARS OF EXPERIENCE AND HONORABLE DEALINGS IN WASHINGTON SHOULD GIVE YOU A FEELING OF GENUINE CONFIDENCE IN ALL I AM ABLE TO ADVISE AND HELP YOU WITH. WITHOUT A QUESTION I WILL TELL YOU THE OBJECT OF YOUR CALL, NAMES OF FRIENDS, RELATIVES AND ACTUAL FACTS CONCERNING YOUR LIFE AND CIRCUMSTANCES WHICH YOU KNOW TO BE ABSOLUTELY TRUE. PERFECT SATISFACTION OR NO FEE.
924 14th St. N.W.
Cut this out for future success and reference

SPIRITUALISTS 5

DR. JANE COATES—3 days' free treatment with each reading appointment. 1473 Meridian pl. nw.; Col. 6227.

AUTOMOBILES for SALE 7

BUICK 1929 SEDAN, STANDARD SIX. Finest condition; many extras. Only $290, on terms. Nolan Motor Co., 1111 18th st. nw.

BUICK Demonstrator, 1931—67. Sold for $1,550; now $1,175; new-real car and a good buy for . . . STANLEY HOBNER, INC., 1015 14th St. NW. National 5800.

CHEVROLET 1930 Coupe, a real good car and a bargain for $295. GRAHAM MOTOR SALES, INC., 1328 14th St. NW. Pet. 0772.

CHEVROLET 1930 Sport Roadster. A real good car and bargain at . . . $265 DONOHOE CHEVROLET, INC., 1620 M St. NW. Dec. 6300.

CHEVROLET 1931 Sedan; our leader; for 3 days. $395. WILLIAMS & BAKER, INC., 1525 14th St. NW.

DODGE SEDAN—Fine condition; all good tires. Need money; only $75. 1111 18th st. nw.

FORD 1930 TOWN SEDAN—Used by private owner; just like new; sacrifice, $295, on terms. Nolan Motor Co., 1111 18th st. nw.

FORD 1931 DE LUXE SPORT PHAETON—All extras; new-car guarantee; must sell, only $260, on terms. 1111 18th st. nw.

FORD 1930 DE LUXE SPORT ROADSTER—Double well fenders, rumble seat, trunk rack, saddle lamps, all extras. Must sell, only $190, on terms. 1111 18th st. nw.

FORD LATEST 1931 SEDAN—Black, green stripe; all extras. Only $290, on terms. 1111 18th st. nw.

FORD LATEST 1931 DE LUXE SPORT Roadster—Just like new; all extras; only $285, on terms. Nolan Motor Co., 1111 18th st. nw.

FORD—'31 Tudor sedan. Perfect mechanical condition; $295; sacrificed; leaving town. Phone 9 to 5, Natl. 5358.

GRAHAM-PAIGE SEDAN 1930—Beautiful condition; like new. Must sell; need money. Only $425, on terms. Mr. Roper, 1111 18th st. nw.

NASH-ORR 4 Best Buys

1932 Nash Big "8" Sedan
Like new in every way; driven by company official; new car guarantee. Cost new $1,795. Now . . . $1,295

1931 Dodge Coupe
A perfect car, free wheeling, six wire wheels; a real bargain . . . $745

1931 Nash Big "8" Sedan
Fine motor; excellent appearance; 5 practically new air-cooled Selberling tires. A real buy . . . $1,045

1928 Packard Club Sedan
Original paint; upholstery spotless; good tires; O. K. motor . . . $545

Used Car Dept.
Phone DE. 4419 1733 14th St. N.W.

R. L. Taylor Motor Co.
Two Used Car Depts.
1835 14th 14th & T N.W.
Our entire Used Car stock has been repriced for immediate sale.
Very Special
1930 CHEV. COACH
FULLY EQUIPPED—SEAT COVERS, TRUNK. GOOD CONDITION
Only $275.00
1931 Chev. Coupes and Coaches
Choice of Five
(Your '28 Coach May Be Down Payment)
Only $395.00
1930 De Soto 8 Sedan
A REAL BUY
Only $395.00
GREATER VALUES ALWAYS AT TAYLOR'S

STEAMSHIPS

STEAMSHIPS

Baltimore to BERMUDA

Weekly ALL EXPENSE CRUISES 6 DAYS $50 up

The Famous Cruise Liner "SHAWNEE"

Rate includes first-class stateroom accommodations and all meals. Superior accommodations only slightly higher.

News for every VACATIONIST—a direct service from Baltimore to Bermuda! Every Saturday the big ocean liner "Shawnee" sails straight to the celebrated island with its beaches and gay summer activities. Get aboard! What a rare vacation opportunity—to enjoy a luxurious ocean cruise . . . to have a day in Bermuda . . . and get back in 6 days at an expenditure that will not be a strain on your pocketbook. Stay longer if you prefer; moderate hotel rates. Make reservations EARLY!

EVERY SATURDAY AT 5 P. M.

REST AND ENTERTAINMENT ABOARD SHIP
Full program of special activities on the "Shawnee" in charge of a competent cruise director! Deck-sports, dancing, a brilliant orchestra—and plenty of deck-space for loafing and sun-tanning. Something doing every day and every night.

LOTS TO SEE AND DO IN LOVELY BERMUDA
Like to swim? Try one of the world-famous coral beaches! See the Marine Gardens from a glass-bottom boat. Or ride out to quaint old St. George's by carriage, bicycle or on the new railway. Many interesting optional sightseeing trips.

AGWI LINES

Big roomy decks, Verandah Tea Room, glass enclosed promenade, luxurious lounges—and comfortable home-like staterooms, many with private bath, all with hot and cold running water, electric fans, forced ventilation, etc. Also de luxe suites of parlor, bedroom and bath.

Apply to any Tourist Agent or
CLYDE-MALLORY LINES
Robert C. Herd & Co., Inc., Agents, Continental Bldg., Baltimore and Calvert Streets, Baltimore (Tel. Plaza 7660)

AUTOMOBILES for SALE 7

People who can afford to buy new CADILLAC and LA SALLE cars buy good used cars. Kempton-Cadillac has another you can't afford to miss—'31 PIERCE-ARROW SPORT SEDAN. 1158 Connecticut Avenue.

PLYMOUTH 1932 Four-door Sedan; display car; original cost $735. A real buy.
H. B. LEARY, JR., & BROS.
1321-23 14th St. NW. North 6800.

WHIPPET 1928 COUPE—Fine condition. Owner must sell; only $45. 1111 16th st. nw.

WILLYS-KNIGHT 1929 SEDAN, MODEL 70-B—Fine condition; de luxe. Must sell; only $225, on terms. 1111 16th st. nw.

Why Guess?

... Buy a dependable Trew value with confidence. Here are two Buicks priced far below their actual value.

1929 Buick Closed-Club Sedan, original Duco finish without blemish; upholstery spotless. The motor is in tip-top mechanical condition. Reduced to..... $445

1929 Buick Master 5-Passenger Sedan, original dark green Duco finish like new. Upholstery spotless. Four new tires. General appearance will please the most critical buyer. Runs even better than it looks. Marked value today to..... $495

50 More to Select From

The Trew Motor Co.
Home of Trew Values
1509 14th St. Dec. 1910

BUICK

1929 BUICK — Master, 5-passenger Sedan; Model 29-47; new black and cream Duco finish; upholstering excellent; mechanically perfect. A beautiful car, with a powerful motor. Thirty-day guarantee. Greatly reduced at..... $545

1930 BUICK—Master, Sport Roadster; Model 30-64; 132-inch wheelbase; 6 demountable wood wheels; chromium metal tire covers; 6 excellent tires; 2 deflectors; trunk rack; top boot; dark maroon Duco, with vermillion stripe and wheels; low mileage. Perfect condition throughout. Unusual careful service. Guaranteed at..... $795

1930 BUICK — Master, 5-passenger Sedan; Model 30-57. This car has the appearance and performance of a new car. Not a dent or scratch; low mileage; new tires; black Duco body with green and cream stripes; black-cream cord covers; completely equipped. Guaranteed at..... $695

1930 BUICK — Standard Coach; Model 30-50; beautiful tan Duco finish like new; upholstering perfect. This economical, 6-cylinder coach is an outstanding value. See it before you buy. Completely equipped. Greatly reduced at..... $595

Many Others—All Models
Big Saving

Stanley H. Horner
Inc.
1015 14th St. 1111 14th St.
NAt. 5800 NAt. 7631

Chrysler

Used Car Department
SPECIALS

1929 Buick St. 6 Coach—New tires, original paint. Unusual motor..... $425
1931 Ford Tudor—Maroon finish, tires like new. Low mileage..... $335
1928 Nash St. 6 Cabriolet—Has had the best of care and must be seen to be appreciated..... $165
1929 Chrysler 75 Rdstr.—Blue paint, mechanically guaranteed..... $445
1932 Plymouth Coupe—Appearance like new; radio equipped; rumble seat. Guaranteed..... $495
1929 Chrysler 75 Sport Phaeton—6 wire wheels, tonneau windshield and many other extras..... $495
1928 Dodge Victory Coupe—New paint, tires excellent and motor above average..... $195
1929 Chrysler 72 Rdstr.—Every one knows the class of this car..... $285

MANY OTHERS

H. B. Leary, Jr., & Bros.
1321-23 14th St. N.W.
Open Evenings and Sundays
NOrth 6826

WANTED—AUTOMOBILES 13

CASH FOR YOUR CAR
Without a doubt I pay highest price. If your car is not paid for, will pay your undue balance, give you the difference in cash. No delay. Drive to 1729 14th st. nw
SEE MR. BARNES.

WE BUY any make car; highest prices paid. See us before you sell. Auto Mart, Open evenings and Sundays. North 8127. 1333 14TH ST. N.W.

HELP WANTED—FEMALE 17

YOUNG WOMAN—For dry cleaning store; experience required. 1747 Col. rd. nw.

EXPERIENCED SALESWOMEN, DRESSES AND COATS.
Only thoroughly trained women need apply. Breslau, 1307-15 G st. nw.

HELP WANTED—MALE 18

BIG MONEY—Growing mushrooms; cellar, idle spaces; we show you how; details free. Interstate Mushroom Ass'n., Lombard, Ill.

BOY to wash cars; reference. District Service Station, 468 Md. ave. sw.

BUSINESS ASSISTANT—Wanted by factory representative; merchant-institutional trade. 3 States; small merchandise deposit; repeat business. Linc. 4519-J.

JUNIOR SALESMEN — Three wanted; salary and commission. Apply between 10 and 12 a. m., Room 237, Potomac Electric Appliance Bldg.

MEN—Two; who are able to meet the public; compensation discussed at interview. Call after 9:30 a. m., Room 603, 1319 F st. nw.

NEWSBOYS wanted; all ages; for special work; good pay; all day Monday. 1410 G st. nw., Room 16.

SALESMEN—Two; good appearance and refs.; to take over established customers; permanent, with opportunity; $35 per week, advanced commission. Call after 10 a. m., Monday. 408, 1319 F st. nw.

SALESMEN wanted; we offer liberal cash weekly proposition to sell our complete line of high-grade evergreens and other nursery products. Write at once for terms. W. T. Hood & Co., Dept. C, Richmond, Va.

SALESMEN — Sixty-year-old manufacturer of complete nationally known line repeat products enters direct to consumer field; organization forming; unusual opportunity; exclusive territory. Dept. 22, 431 West 30th, New York.

WANTED—4 reliable men, who can furnish refs. Apply 514 9th st. nw., Monday, 8 a. m.

WORK in California? Save time and money; write for our list of large employers; free particulars. Calif. Information Bureau, Box 158, Sta. C, Los Angeles, Calif.

$360 MONTHLY—Sellms 10 Carter Window Washers daily; cleans, polishes; Good Housekeeping approval; restricted territory; write today. Carter Products, 750 Front ave., Cleveland, Ohio.

HELP WANTED—MALE 18

500 MEN WANTED to come to the Empire Barber Shop and get their haircut for 25c daily; 12 expert barbers. 523 9th st. nw., 8 a. m. to 11 p. m.

MEN WANTED.

We need five men at once for work in Virginia with sales manager. Must have light car and be willing to travel. Salary and commission. Phone N. W. Haley, room 108, Hotel George Mason, Alexandria, Va., Monday for appointment.

CHAUFFEURS WANTED
to Drive for the
BELL CAB CO.
Liberal Proposition.
Apply 1317-L St. N.W.

SALESMEN
SELL FORD PASSENGER CARS.
Immediate Deliveries.
Salary Each Week
Permanent position for right man; must have A1 reference and own a car.
See Mr. Hawkins
ANACOSTIA MOTOR CO.,
1325 Good Hope Rd. S.E.

A LOCAL DEPARTMENT STORE NEEDS AN ASSISTANT IN HOUSEWARES
High caliber man wanted, one with the necessary knowledge and experience to take hold of things and produce results from the start; a really worth-while opportunity. Give full details. Write Box 75, Washington Post.

ATTENTION, SALESMEN!
Something new; high commission paid; product guaranteed.
Requirements: Resident of Washington for over two years; interested in making permanent connection; over 25 years old; supply two unquestionable business references. Small cash bond required. Call District 8050 for appointment. Sunday, 9 to 12; Monday, 10 to 12, 2 to 4.

HELP—Male and Female 19

AGENTS—Small stores; to sell men's tailored collars; popular prices. Box 12, Washington Post.

LEARN newspaper reporting; earn money while learning; call Monday evening after 8. Universal Press, 1410 G st. nw.

SALESMEN—AGENTS 20

BIG money daily showing tailored shirts; experience unnecessary; free shirt and samples furnished. LaSalle Mfg., Terre Haute, Ind.

WANTED—Men now calling on golf clubs to sell nationally famous product as sideline; 33 1-3 % profit; demonstration produces quick sale; write for information, giving territory covered. E. Peterson, Candler Bldg., Kansas City, Mo.

WONDERFUL new auto gas saver and inside engine cleaner offer; price; easy seller; 230% profits; 1 free introduces. Gassaver, B-56, Wheaton, Ill.

SITUATIONS—FEMALE 21

BY settled widow, of long practical experience, position in physician's or dentist's office; highly recommended; moderate compensation. Mrs. Pelot, 6717 Piney Branch road.

COOK, maid or waitress; good references; will leave city. Atlantic 3083-J.

GIRL—Colored; wants work by the day or part time, or mother's helper; city refs. Call District 3151.

STENOGRAPHIC or clerical work; 9 years' experience with railroad. Write Box 76, Washington Post or Adams 10436.

SITUATIONS—MALE 22

WHITE MAN — Young; reliable; sober; houseman, gardener, all-round duties; rm., board, small salary; best refs. Adams 0941.

SITUATIONS—Male—Female 23

PHONE Eureka Employment Exchange (Established 1897) for any recommended help. National 2808.

BUSINESS OPPORTUNITIES 24

CHARTERS — Delaware; best, cheapest; granted day received; free forms. Colonial Charter Co., Wilmington, Del.

GAS STATION and lunch counter; doing good business on Route No. 1; near Washington, D. C. prices; a wonderful opportunity; Box 85, Washington Post.

RIO GRANDE VALLEY (Texas)—Immediate income; farmetts, substantial homes; orange-grapefruit groves optional; supervised; America's healthiest climate (Government statistics); business-h o m e-health-happiness combined; reasonable. C. G. Foster Organization, Brownsville, Tex.

START in business in your own kitchen; cake deposition fastest selling food product; baked by electricity; new kinds and flavors; no canvassing; sell output to stores; strictly cash year round business; big profits; less than $50 total investment; free particulars. Rinzer Co., 14 Main st., Minneapolis, Minn.

REAL ESTATE LOANS 27

FIRST AND SECOND TRUST LOANS.
C. F. WARING.
1416 F st. nw National 9172.

DOGS—CATS—PETS 31

BIRDS boarded; ailments treated; studied under Mrs. Weber; private home. 1729 Kilbourne pl.; Adams 6776.

MISCELLANEOUS for SALE 35

ANTIQUE — Valuable, exquisite Italian cameo; make offer. Phone Hyatts. 81.

ANTIQUE desks, dresser, vanity, chest of drawers, Oriental rugs, secretary, china closet, child's bed, desk. Georgia 1584.

BICYCLES—"Rollfast" and other high-grade wheels; repairing. Hasleton Bicycle & Sporting Goods Co., 424 9th st. nw.

DIAMOND Baguette watch and bracelet; solid platinum set with 74 diamonds; bargain, $125. Kahn Optical Co., 617 7th st. nw.

DIAMOND—1 carat less ¼ solitaire diamond ring; solid platinum mounting set with 14 diamonds. Party must sacrifice, $135. Kahn Optical Co., 617 7th st. nw.

DIAMOND—Solitaire; ¾ kt.; blue-white; perfect cost, $360; must sell, $125. Box 89, Washington Post.

DIAMOND dinner ring; solid platinum set with 19 large diamonds; cost, $200; must be sold at once, $75. Kahn Optical Co., 617 7th st. nw.

DIAMOND—Lady's solitaire; 2 kt.; fine color and perfect; cost, $950; will sacrifice for $350. Box 85, Washington Post.

DIAMOND—Lady's solitaire diamond ring; weight about 2 carats; unusual bargain, $225. Kahn Optical Co., 617 7th st. nw.

DIAMOND—1 kt. white solitaire; beautiful mounting; sacrifice, $150; cost, $550. Box 87, Washington Post.

DIAMOND—Marquise diamond ring about 2½ carat; solid platinum mounting set with 24 diamonds; cost $900; must sacrifice, $450. Kahn Optical Co., 617 7th st. nw.

DIAMOND bar pin, $275; solid platinum set with 31 diamonds; bargain, $110. Kahn Optical Co., 617 7th st. nw.

EGGS—Strictly fresh hennery white, 30 and 25 cents per dozen. Will deliver anywhere in the city any day of the week. Edington, 426 11th st. ne.

PIANO—For generations well-known musicians have purchased and indorsed the Kimball. Adeline Patti, the queen of song, said, "The Kimball has a wonderfully sweet and sympathetic tone." Buy direct from the maker and get the most for your money. Beautiful display of late models in Kimball uprights and grands at Kimball's retail factory branch, Kimball Hall, 721 11th st. nw.

Baby ostriches, puppies, singing canaries, gold and tropical fish, water hyacinths, turtles, alligators, horned toads, leeches.
VISITORS ARE ALWAYS WELCOME
Schmid's Emporium of Pets
712 12TH ST. NW.

WASHING MACHINE — Easy Spinner; regular $175 machine; taken in trade on A. B. C. Spinner; sell for $75; $7.50 down, $5 per month.
BARBER & ROSS, INC.,
10TH AND G STS. NW.

FRIGIDAIRE
5 cubic ft. repossessed Frigidaire, $75 cash. Emerson & Orme, 1506 Conn. ave. nw.

BOATS FOR SALE 35A

BLAH 26, H3, an 11-ft. outboard steppiane and Johnson 10; $135. 1108 N. Eutaw st., Baltimore, Md.

BOATS FOR SALE 35A

OUTBOARD 8-passenger boat, with electric starter; Johnson 24-h. p. Seabird; back seats, running lights, etc. Mr. Erb, Main st., Edgewater Beach, Md.

WANTED—MISCELLANEOUS 36

GOLD, SILVER, WATCHES
Diamonds and Old Jewelry needed for our private customers; highest paid.
SELINGER'S, 816 F ST. N.W.

SUBURBAN ROOMS AND BOARD FOR RENT 39A

OAKCREST, VA., 2 miles from Washington. Large rms., beautifully furnished; twin beds for 2. Excellent meals; first class; bus in front of door; reasonable. Apply Oakcrest Real Estate Office, ask for Mr. Harter.

COUNTRY BOARD 39

ATTRACTIVE summer home; boarders, overnight guests; shady lawn; home cooking. Mrs. Roy I. Hyndman, Frederick, Maryland.

BOARDERS wanted in Warrenton, Va., 40 miles from Washington; adults or children alone; good food, plenty milk; large, shady lawn; furnished apartments by week; rates reasonable. Mrs. R. S. Grubbs, Box 865, Warrenton, Va. Phone 761-J.

FORT STRONG VILLA, Lee highway, VA.; 15 minutes to Capitol; large house; spacious grounds; cool rooms; city conveniences; splendid all-home-cooked meals. Clarendon 1646.

HAPPY VACATION HOME for limited number small girls; large playgrounds; good food and care; 1 hour from Washington; refs. Temple School, Manassas, Va.

LADY with comfortable summer home would accommodate 1 or 2 ladies or couple, settled; drive 5 miles out Defense Highway, or Pa. train. Mrs. S. Hastry, Lanham, Md.

WOODLEIGH FARMS, Towanda, Pa.—Entirely modern; ideal vacation, rest or permanent; country life among gorgeous hills. Allegheny Mountains; cool, bracing; moderate priced; accessible; booklet.

VACATION PLACES 41

MODERNIZED Colonial home, dairy farm, shade lawn, bathing, tennis, boating, good board, moderate rates. (Near Middleburg.) Address Box 9, The Plains, Va.

NEAR Blue Ridge Mts., bet. Middleburg & Warrenton; large rms.; city conveniences; best Southern cooking; tennis, hiking, movies; week-end parties, and Sunday dinners a specialty. Phone No. 3, The Plains, Va. F. G. Hatcher, prop.

WANTED—Summer boarders or parties for the week-end. Modern country home in the Shenandoah Valley. Swimming, fishing. Low rate. Write Mrs. M. R. Strickler or phone 48 Broadway, Virginia.

VA. BEACH—SEABRIGHT COTTAGE
27TH AND OCEAN FRONT.
Delicious meals; reasonable rates.
MRS. MADELEINE JOHNSON.

ROOMS—FURNISHED 42

ARIZONA HOTEL—310 C st. nw., block off Pa. ave.; neatly furnished rooms; lobby; 3 baths on each floor; shower bath; continuous hot water; $4 week up; transients, 75c to $1.

ATTRACTIVE home, 1326 Irving st. nw.; young man to share room with another; also 2d-floor rooms; excellent meals.

BANCROFT PL. NW., 2111—Off Conn. ave. and S. Attractive room; adjacent shower; $5 wk.; double, $15 mo. North 6903.

CALVERT ST. NW., 1842—16th st. and Col. rd. Unusually large, attractive corner room, with 6 windows; single, $5; transients.

CALVERT ST. NW., 1855—Apt. 55; large, cool, front room; 3 windows; convenient cars; summer rates. Col. 8614.

CENTRAL—Reasonable rent; cool, clean, quiet, small h. k. and nonhk. apts.; two rms.; attrac. furn.; adults; refs. 1626 17th.

CHAPIN ST. NW., 1431—Colonial house; adjacent park; beautiful, cool room; 2 bathrooms; high elevation; gentlemen; $20 month.

CHEVY CHASE PARKWAY, 5226—½ block from Conn. ave. Front rm.; twin beds; suitable for 1 or ideal for couple; bath (shower); reasonable. Cleve. 1196.

CLEAN, attractive rooms; single or double, $4 up; private bath; screened; walking distance. 1129 10th st. nw.

COMFORTABLE and conveniently situated room; with or without board; for 1 or 2 adults, employed; reasonable. 1 East Pershing Drive, Clarendon, Va.

DOWNTOWN—1414 Mass. ave. Single and double rms., with running water; for ladies; summer rates. Dist. 3886.

DOWNTOWN—Cool, clean, quiet 1-2 r. sts. for refined adults; comfort. and attrac. fur.; sas. elec., cont. h. w. incl. in reas. rent; refs. 1717 De Sales.

DOWNTOWN, 409 G st. nw.—Nice rooms; also apts.; plenty hot and cold water in rms.; $4 up; refined people.

DUPONT CIRCLE—2026 Pea st. 2 newly decorated rooms; 3d floor; new innerspring mattresses.

EAST CAPITOL ST., 204—Large nicely furnished rm.; 4 windows; southern exposure; next bath; new home; for 1 or 2.

EXCEP. desir. 1 r. k. k. glass sleep.-dinette porch; attrac., clean, quiet, refined; cont. h. w.; also lovely rm.; serv. avail. 1633 Q.

EYE NW., 118—Large, attractive, bright, corner room; 1. h. k.; closet, range, refrig., porch; convenient location; very reasonable.

E ST. NE., 228—2 or 3 room furn. apt., $3 week up; l. h. k.

F ST. NW., 1813, Apt. 4—Attractive room; nicely furn.; newly decorated; private entrance; near depts.; phone, Metr. 2140.

FAIRMONT ST. NW., 1329—Comfortable large front room for 1 or 2 persons; southern exposure; private family; refs.

GIRARD, ST. NW., 1405, Apt. 22—Quiet, cool, well kept, good beds; elevator; convenient; double; single; $3 week up. Ad. 7329.

GRANT PL. NW., 920—Nice, clean, furnished rooms; running water; $3.50 and $5 a week.

H ST. NW., 307—Housekeeping rooms, newly decorated, clean, well furnished; running water; garage; central; reasonable.

H ST. NW., 2000, Apt. 14—Large fur. room for rent; private home; near G. W. University.

HARVARD ST., 1440 — Third-floor bedroom; for gentleman; $4.50 per week; convenient location.

IROQUOIS (1410 M st. nw., apt. 601)—Near Thomas Circle; large front room, $26. Decatur 1180.

K ST. NW., 1731—For gentlemen only; nice, large furnished room; rent reasonable. Percy H. Russell Co., 1731 K st. nw.

L ST. NW., 1011—Large, attractive room; 1 or 2 ladies; $18, $20; electricity, hot water; maid serv.; phone; refined home.

LACLEDE—1223 Vermont ave. nw., Apt. 53. Bed-living rm.; next bath; all-night elevator; for employed lady. Met. 5346.

LADY desires to sublet beautifully furn. suite; to gentleman; private house; located coolest, most-select part Wash. Adams 2327.

M ST. NW., 462—(White); large furnished room, $3 week.

MASS. AVE NW., 1330 (apt. 25)—Nicely furnished 2-room apt.; also single room; downtown; reasonable.

MT. PLEASANT (1801 Newton st. nw.)—In Sacred Heart parish; 2 lovely bedrms.; reduced $12-$15; gents. Ad. 5751.

NEWARK ST. NW., 3445—Two attractive rooms, near bath; suitable for 3 ladies; reasonable; unlimited phone; select neighborhood; call personally Sunday afternoon.

NEWTON NW., 1877—Overlooking park; room with porch for 1 or 2 ladies or gents; free phone; bus close. Ad. 9222.

O ST. NW., 2021—3 rooms, bath; 3d-floor; accom. 5 persons; single beds; cont. h. w., phone, breakfast room; $30.

ON TOP OF HILL—1326 Fairmont st. nw. Large, cool rm.; for light housekeeping; next bath; reas. Adams 2643.

P ST. NW., 2120, Apt. 21—Two nicely furnished rooms; all conveniences; for single or couple; free phone. Pot. 0002.

PARK RD., 1827—Delightful, large front rm., private bath; in exceptionally cool house; also corner rm., next bath. Col. 10325.

RHODE ISLAND AVE. NW., 1703—Gentleman; unusually large, well-furnished room, with sitting room, baths with showers, continuous hot water; plenty of linen, also another large room, single or double.

R. I. AVE. NW., 1309—Walking distance; single rm.; sharing parlor, kitchenette and Frigidaire; for lady; reas. Dec. 0724.

SCOTT CIRCLE (1521 R. I.)—Cool front room; also vacancy lady; abundance hot water; ice; garage; reasonable; transients considered.

SCOTT HALL INN, 1515 Mass. ave. nw.—A few choice vacancies for particular people; transients accommodated.

SHERMAN—1101 16th st., Apt. 701. Bed-living rm.; completely furn.; radio, silver, linen; phone; $25 month. Sher. 3399.

SONATA STUDIO—1322 19th nw., off Dupont Circle. An attractive room; single or double; all new furnishings throughout; reasonable rates. North 2733.

TERRACE INN—1500 Vermont ave. (Logan Circle). 2d-floor front rm., with running water; housekeeping privileges.

THE ROSE INN, 1309 17th st. nw.—Rooms with or without board; single, double; private bath; summer rates. Dec. 0891.

THE SHERMAN—16th and L sts. nw. Gentleman; large, clean, quiet, cool, nicely furnished front room; semiprivate bath; $25. 4112.

THE WESTMINSTER—1607 17th st. nw. Cool outside rooms; single, double; private bath (showers); elevator; hotel service; reception rooms; $6 to $10 wkly. North 2296.

WIS. AVE., 2716, near Cathedral; attractively furn. rm.; in modern apt. for business woman; no other roomers. Cleve. 3028.

WOODLEY PLACE NW., 2643—Front room, twin beds, private bath; garage; home of 4 adults. Adams 2208.

ROOMS—FURNISHED 42

10TH ST. NW., 3551—Private adult home; single or double room; twin beds; cars, bus at door; board optional.

11TH ST. NW., 1236—Downtown. Large front rm.; for 2; also smaller rm.; Southern exposure; quiet, homelike; cont. hot and cold water; reas. Dist. 8743.

12TH ST. NW., 903—Downtown. The Janette, opposite park; hotel service at rooming house rates; clean, comfortable rooms; running water; $3.50 and $5 wk.

14TH ST. NW., 1125—Large room, near bath, for one or two people, $6.25; also room with private bath.

14TH ST. NW., 1101—Nicely furnished, outside, cool; $4 week up.

15TH ST. NW., 1225—Airy, bright, front rms.; single, double; convenient location; priv. home; a. m. l.; reas. Di. 6189.

15TH ST. NW., 1026—The Cecil, Apt. 405. Double rm.; twin beds; or single room; rent reasonable.

16TH ST. NW., 3321—Lovely, cool, attractive rms.; priv. or semipriv. baths; garage; very reasonable. Ad. 4948.

16TH ST. NW., 1846—Room, adj. bath; cont. hot water; $20; also room; twin beds; gentlemen.

16TH NW., 2032—Single and double rms.; modern improvements; free phone; central; gentleman; reasonable. No. 4259.

16TH ST. NW., 916—Gordon Hotel; under new management; large, cool rooms; newly decorated; 24-hour elevator service; some rooms with running water or private baths; single rooms, $7 and $8 weekly; double rooms, $9 and $12.

1708 KILBOURNE PL. NW.—Room, adj. bath; cont. hot water; $20; also room; twin beds; gentlemen.

17TH ST. NW., 3204—Large, attractive, cool 2d-floor front rm.; twin beds; semi-private bath; also smaller rooms.

23D ST. NW., 911—Large, airy room; 10-minute walk from Int. Dept. Phone Mrs. Cooley, West 0362.

BACHELOR APARTMENT.
Room to middle-aged gentleman.
1401 Eye st. nw., 3d floor.

MERRIL MANSIONS.
1361 Fairmont st. nw., top of hill; 14th st. car lines; nice suites; bath, kitchenette; $10-$18 wk.; rms., $7-$10 wk.; day rates.

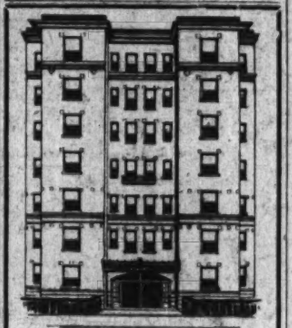

The Manchester
(Under New Management)
Spacious rooms with bath; maid service; elevator service; $40 up per month.
1426 M St. N.W. Decatur 0410

Furnished or Unfurnished 44

612 15TH NE.—2 large rooms for 1 h. k.; gas, elec., heat; $25. Linc. 8706-W.

13TH ST. NW., 2725—Large, detached, corner home; 2 in family; all front rms.; 4 and 5 windows in each room; delightfully cool in summer; bath on each floor; instantaneous hot water; $20 mo.; no fancy prices charged, but character letters necessary. Phone Adams 3615.

ROOMS and BOARD 45

AN exclusive home (detached) will cater to business people desiring first-class board; master bedrooms; bath; cheerful porch; for 2 or 3; also single room, with porch; best NW. residential section. Adams 7817.

CALVERT ST. NW., 1921—Excellent meals; single-double rms., 58-59 wk. Ad. 1561.

CHEVY CHASE—3718 Jenifer st. Front rm., with private bath; twin beds; ½ square Conn. ave. Cleve. 4944.

CONN. AVE., 2022—Nicely furnished rm.; ladies only; meals if desired; private home.

G ST. NW., 427—Board and room. "Clean rooms." "Strictly home cooking." $8.50 per week. 427 G st. nw.

K ST. NW., 1333—Scott Inn. Overlooking park; near downtown business and theaters; double, single rms.; running water; excellent meals; summer rates.

LAMONT ST. NW., 1822—Excellent accommodations for couples or gentlemen; single or double room, sleeping porch, $9 and $10 wk. Adams 5223.

LAMONT ST. NW., 1759—Near Mt. Pleasant car and 16th st. bus; excellent meals and a choice of rooms; reasonable rates. Adams 2999.

LIVINGSTON HEIGHTS, VA.—403 Glebe rd. Delightful home; room and board. Clarendon 939-J-1.

LOVELY, cool room, with awnings; for 2 men; garage free. 5809 6th st. nw.; Ga. 0378-W.

M ST. NW., 1709—Comfortable home with Southern family; wholesome meals; $9-$10 per week.

MD. AVE. NE., 326—Cool front rm.; near Capitol; home cooking; fresh vegetables; hot biscuits; reasonable. Linc. 1357.

MORRISON ST. 3733—Large, cool double room; twin beds; connecting single room and bath; fine meals; garage; reasonable.

NEAR Dupont Circle, convenient cars, bus; good home atmosphere; large outside rms.; for summer; any exposure; $40-$45 month. Phone North 7967.

R ST. NEAR CONN AVE.—Large front rm., 2 windows; comfortable beds; attractively furn.; every convenience; congenial young people; homelike; excellent food; $35 month. Decatur 4455.

RHODE ISLAND AVE. NW., 1513—Romeo Club dining room; close in; cool, clean rooms; refined atmosphere; meals, $5; room and board, $9. Phone Dec. 6474.

R. I. AVE. NW., 1626—Spacious old home; double, single rms.; refined atmosphere; cool exp.; excellent meals; reasonable.

R. I. AVE NW., 1467—Single, double rms. for young people; some with semi-private baths; excellent meals; reasonable.

THE BEST; not the cheapest. accommodations for couples, gentlemen; southern rms.; single or en suite; bath; excellent meals. Phone District 8951.

THE FLORIDA, 1328 18th st. nw.—Large, airy rooms; twin beds; private porch; excellent meals; use of garden; reasonable. Phone Potomac 5514.

9TH ST. NW., 1116—Clean, comfortable rms.; home cooked meals; $7.50 to $8.50, per week.

11TH ST. NW., 1113—Front rooms, single and double; very reasonable; also table board.

16TH ST. NW., 1020—Large room; for 2 or 3; private bath and shower; also rm. for 2; home privileges; if seen will be appreciated; excellent meals; walking distance; rates reasonable.

20TH ST. NW., 2306—En suite or single; well furnished; delicious meals, well served; table board; transients. Pot. 2826.

OFFICES—STUDIOS for Rent 55

DESK-ROOM spaces, $10 to $15 month; mail service, $8; phone mail, only $5; all-day parking, 2010 K st. nw.; West 2972.

DESK SPACE for Rent 56

DESK ROOM spaces, $10 to $12 month; mail service, $7; mail only, $5; all-day parking, 2010 K st. nw.; West 2972.

HOUSES—Rent—Furnished 57

SOMERSET, MD.—DELIGHTFULLY COOL house; 7 rooms, bath and sleeping porch; large living room; beautiful lawn, trees; porches; garage; electric refrigeration; for summer months; very reasonable. Phone Wisconsin 4405.

WHEN you are buying or renting a home (or apartment), look for the General Electric All-Steel Refrigerator.

18TH & COL. RD.—1714 Lanier pl. Modern; 8 rms., sleeping porch; refrig.; artistically furn.; long lease; owner occupant. Col. 0900.

Overlooking Beautiful
ROCK CREEK PARK
Cathedral Avenue
Substantial brick home completely furnished throughout.
Large living room, dining room and breakfast porch.
3 bedrooms, 2 baths, sleeping porch and cool front porch.
Oil burner; electric refrigeration, attractive lighting fixtures. Hardwood floors.
2-Car Detached Garage.
This delightful home will be leased to desirable tenants for $115 monthly.
RANDALL H. HAGNER & CO.
1321 Conn. Ave. NW. Decatur 3600.
Or phone Cleveland 4724 after 6 p. m. and Sunday.

HOUSES—Rent—Unfurnished 58

FOR RENT—Chevy Chase, D. C., Spanish type, made-over-new; 6 rms., ba., verands., gar., also 5 bedroom, 2 bath residence (1 bedroom and ba. 1st fl.); beautiful 1st fl. plan, $120. Fulton R. Gordon, 1427 Eye st. nw., Dis. 5231 Even., Clev. 4723.

WHEN you are buying or renting a home (or apartment), look for the General Electric All-Steel Refrigerator.

Furnished or Unfurnished 59

FOR RENT
Furnished and Unfurnished Houses and Apartments
Best Sections of City and Suburbs
By Season or Year
Randall H. Hagner & Co.
1321 Connecticut Ave.
Phone Decatur 3600 or
Nights and Sunday Cleveland 4724.

SUBURBAN—For Rent 61

IN LEESBURG, VA.,
One hour from Washington by motor; a delightfully old colonial home; for rent furnished; very reasonable. P. O. Box 384, Leesburg, Va.

SHORE PROPERTY for Rent 64

COLONIAL BEACH, VA.—For rent, 2 cottages, 5 and 7 rooms; on the water front; reasonable. Call North 4258.

FOR SALE OR RENT—Desirable waterfront cottage at Sherwood Forest, Md.; all conveniences; terms very reasonable. Apply H. J. Forsythe, Box 476, Newark, N. J.

NEW DUTCH COLONIAL HOME—All new furniture; all conveniences; 4 baths, 4 bedrooms, sleeping porch, large sun porch, 2 rooms for servants, 2 outside showers, 2-car garage; only half block from the beach; lovely, cool home; for the summer; particulars. Write J. M. Armstrong, Rehoboth Beach, Del.

BUSINESS PROPERTY—Sale 67

WHEN you are buying or renting a home (or apartment), look for the General Electric All-Steel Refrigerator.

$8,500
SECOND COMMERCIAL
Large store room with eight garages. Vacant July 1. Convenient terms can be arranged.
JOHN F. DONOHOE & SONS
314 Penna. Ave. S.E.
Realtors.

INVESTMENT PROPERTY 67A

ON MAY 10TH, 1932, THE BALTIMORE Sales Company put on the market for the Johnson Construction Company, a subdivision in the center of the most rapidly rising industrial location on the west side of the Patapsco River, within the limits of Baltimore City. Up to this time 63 lots have been sold. Our success has exceeded our fondest hopes, and we are so rapidly rising no one knows what the limit will be. Beginning January 1st next, the owners will raise the price of the lots 20 per cent, so if you are looking for an investor, or to make quick profits, drop us a postal at 901 District National Bank Building, Washington, D. C., or 41-2 E. Lexington Street, Baltimore, Md.

HOUSES for SALE 68

BARGAIN—$7,900; new 20-ft brick, semi-det. home; 2 baths; fireplace; porches; garage; $1,200 cash. Mr. Bailey, Ad. 4786.

BEAUTIFUL WOODRIDGE—Large corner lot; attractive brick semibungalow; 7 rooms; all modern; high elevation; near school; shade trees; built-in garage; bargain; owner. Pot. 0809-J.

BEAUTIFUL home in Foxhall Village for sale; 8 rooms, 2 baths; owner communicate directly with owner and save money. Telephone Cleveland 4454.

COLONIAL HOME — Exceptional value, $9,250; individually built; designed by architect for his own home; best construction; ultra modern; Celo-Cex insulation; spacious grounds, well landscaped; good residential section; high elevation, overlooking Va. Hills; easy terms. Cleveland 6763-J.

WHEN you are buying or renting a home (or apartment), look for the General Electric All-Steel Refrigerator.

NEW BRICK BUNGALOW
Substantially built; large lot; 5 well-arranged rms.; colored tile bath; recreation rm.; paneled dining rm.; built-in cabinets; fireplace; oak floors; genuine brass electrical fixtures; large front porch; garage. Drive out Wisc. ave. to Fessenden st., left to 47th, then left to 4917 47th st. Owner-Builder. Col. 0291.

ACREAGE for SALE 71

ONE to six acres, north of Robert Lee School, Lee highway, Va. Phone Clarendon 1646.

LOTS for SALE 72

WHITE—5 choice bldg. lots, 50x135; nearby Md.; concrete rd.; nr. bus; $200 each; $10 mo. Metro. 3376 or Hyatts. 786-M.

SUBURBAN for SALE 73

EXCEPTIONAL home, Lanham, Md.; 14 rms., 2 baths; modern; fireplace; sleeping porches; artistic gardens, flowers, &c.; tennis court; owner's home; ideal tearoom, small hotel; bargain. C. L. Howser, Natl. 1107.

OWNER going to California will sell equity in lovely Spanish home; beautiful ½-acre garden; including William and Mary black walnut bedroom suite, lined with mahogany, cost $1,000; quaint gateleg dining-room suite; twin-bed suite; terms, $1,800 cash, balance $65 monthly. Phone Hyattsville 81.

VICINITY Camp Meade and Jessups, Md., 30-A; 10-rm. mansion; beautiful grove; high elevation; sacrifice $8,500; cost $12,500; terms, or consider trading for small property in D. C. or Baltimore. Mr. Glenn Dale, Md. 5-A; cozy 4-rm. bungalow; h. w. h.; elec.; excellent water, fruit, garden plot; only $5,450; much below cost on terms; for bargains in nearby Md. and Va., on easy terms, at reduced prices, see us. Col. 0279.
N. E. RYON CO., 1216 N. Y. Ave. 3418 14th. 1004 Wilson Blvd., Clarendon 1280.
Mrs. R. W. Truitt, Glenn Dale, Bowie 64-J.

SHORE PROPERTY—Sale 76

FRANKLIN MANOR BEACH—35 miles from D. C. line; new cottage; modern; 4 rooms, bath; attractively situated on wooded lot; $3,250 for immediate sale.
THOMAS E. CLARK, 3407 Conn. ave. nw.

Wetumpka Lodge for Sale

Private country estate of 20 acres, on banks of Potomac; over mile of river front; extremely quiet, cool and healthy. Very attractive modern lodge, in grove of old oaks; marvelous scenery and elevation. Two extra cottages, garage, &c.; all in finest condition. Excellent boating, bathing and fishing. A beauty spot of W. Va.; very private. Will sell, beautifully furnished or unfurnished; 2½ hours to Washington, D. C. Price very reasonable for quick sale. Address M. I. Brewer, Falling Waters, W. Va.

APARTMENTS—Furnished 50

DOWNTOWN—3 rooms, kitchen and bath; completely furn.; for summer months; very reasonable. Natl. 8850, Apt. 419.

EXCLUSIVE NORTHUMBERLAND APTS. One room, kitchen and bath, attractively furnished, $45. Frigidaire, electric fan. Call Manager, North 3290.

HAMPTON COURTS, 2013 N. H. ave.—Cool corner apt.; large rooms; first-class bldg.; conveniently located. Dec. 2407.

IRVING ST. NW., 1351—Three large nicely furnished rooms; for housekeeping; 2d floor; private home; southern exposure.

LEAVING city, must rent attractively fur. apt., 3 rms., kit. din. and bath; Frig. Apt. 104, 3020 Porter nw. Em. 0636.

NEAR DUPONT CIRCLE—Officer's family will sublet 5-room completely furnished apartment; cool; comfortable. Decatur 3757-J.

PA. AVE. NW., 2417—Beautiful furnished apartment, living room and kitchenette, bath and running water; private; reasonable; call before 10 a. m. or after 10:30 p. m.

THE HIGHLANDS—Lovely 2 rooms and bath; Frigidaire; from July 1 or 15 to Sept. 15. Phone North 1240, Apt. 709.

THE MADRID—18th st. and Kalorama rd. Cool, roomy 4 outside rms., kitchen, bath; exc. refrig.; $42.50; resident mgr.

WHEN you are buying or renting a home (or apartment), look for the General Electric All-Steel Refrigerator.

THE HIGHLANDS—1914 Conn. ave. 1 to 5 rooms and bath; attractively furnished; day, week or month; reasonable. Call North 1240.

1ST ST. NW., 2301—Large, cool, nicely furnished apartment; 3 rooms and bath; a. m. l.; everything furnished. Dec. 0868.

For Bachelors

Post Directory of the Capital's most desirable Apartments

APARTMENT INDEX

1 ROOM, KIT., DINET, BATH (Some have Dressing Closets and Murphy Bed)

1614 17th St. N.W. $40.00-$43.00
1615 Kenyon St. N.W. 47.50
1126 11th St. N.W. 42.50
1740 Euclid St. N.W. $38.00- 45.00
2013 New Hampshire Ave. N.W. 45.00
1702 Summit Pl. N.W. 40.00

2 ROOMS, KIT., DINET, BATH (Some have Dressing Closet Murphy Bed)

1615 Kenyon St. N.W. $57.50-$70.50
2145 California St. N.W. $55.00- 65.00
4800 Georgia Ave. N.W. $55.00- 65.00
1126 11th St. N.W. $55.00- 60.00
1740 Euclid St. N.W. $51.50- 53.00
2013 New Hampshire Ave. (Completely furnished) 55 up 65.00
1702 Summit Place N.W. $52.50- 55.00
3220 Conn. Ave. N.W. $57.50- 69.50
1614 17th St. N.W. $55.00- 57.50
2456 20th St. N.W. $60.00-$65.00- 68.00
3100 Warder St. N.W. 47.50
921 Butternut St. N.W. 55.00

3 ROOMS, KITCHEN, DINET, FOYER, BATH (Some have porch and fireplace)

1615 Kenyon St. N.W. $47.50
1940 Biltmore St. NW. 80.00
2013 New Hampshire Ave. N.W. 85.00
3220 Conn. Ave. N.W. 95.00
2145 California St. N.W. 75.00

4 ROOMS, FOYER, KITCHEN, PANTRY, BATH, PORCH and FIREPLACE

1940 Biltmore St. N.W. $100

For full description of these apartments see Post Price Index Ads in this issue.

Real Estate Mortgage & Guaranty Corp.
1610 K St. N.W., Nat'l 1403

2145 CALIFORNIA ST. N.W.
(West of Connecticut Ave.)

MODERN building, quiet, convenient location. Frigidaire on house meter. Garage space.

Charming front apartment, southern exposure, cross ventilation — four rooms, large foyer (9x12), tiled bath, built-in tub, shower, $75.

Other attractive apartments of 2 rooms, foyer, kit., dinet, bath, glassed and screened sleeping porch.

$55 to $63

Res. Manager NOrth 1650

EMBASSY TOWERS
1620 Fuller St. N.W.

A real inducement to comfortable living at moderate cost. New building, 2 rooms, kitchen, dinette, bath with or without solarium—and 5 rooms, kit., dinette, bath, solarium. Rents, $72.50 up. Electric refrigeration; elevator; manager on premises.

BRIARLEY HALL
1740 K St. N.W.

Downtown apartment of 1, 2 and 3 rooms, kitchen and bath; very moderate rents, $35 up. Building being thoroughly renovated; electric refrigeration being installed.

THE BELFORD
304 F St. N.W.

Modern building. Apartments of 1 and 2 rooms, kit., bath, $40 to $47.50. Murphy bed in small units; refrigeration; manager.

3435 R St. N.W.

Proximate to Western. High, 6 rooms, kit., bath, $52. Frigidaire; manager.

THE BRADFORD
1800 K St. N.W.

Downtown—2 and 3 rooms, kit., bath, unfurnished, $72.50 to $95; 1 room, kit., bath, furnished, $57.50. Electric refrigeration; elevator; switchboard; manager.

1719-29 35th St. N.W.

Appealing Burleith locality. 2 rms., kit., bath, $42 up. Frigidaire. Manager.

1830 R St. N.W.

Dupont Circle section. 2 and 3 rooms, kit., bath, $68 and $75. G. E. refrigeration; manager; elevator.

809 Kennedy St. N.W.

Brightwood—1 room, kitchen and bath, $42.50; 2 rooms, kit., bath, $50. Electric refrigeration.

MAMMOTH OAK GARDENS
1609-1611 31st St. N.W.

Superb location facing old Dumbarton estate. Finely finished apartments of 1 and 2 rooms, kit., bath, $43 to $62.50. Electric refrigeration; manager.

THE HOWE
300 F St. N.W.

Short walk downtown. 2 and 3 rooms, kit., bath with shower, $42.50 and $65. G. E. refrigeration.

1832 Wisc. Ave. N.W.

Vacancy of 2 rooms, kit., bath, $45 up. Frigidaire.

3432 Conn. Ave. N.W.

Delightfully cool. Attractive apartments of 3 rooms, kit., bath; front, $61.50. Frigidaire.

1616 16th St. N.W.

Eminently suited for the Nation's Capital. Desirable units of 1, 2 and 3 large rooms, kitchen, dinette, bath with shower, $60 up. Murphy bed and Kelvinator in each apartment. Switchboard; elevator; manager on premises.

1133 14th St. N.W.

Near Thomas Circle. Two rooms, kit., bath, front, $40.

1314 14th St. N.W.

Central—3 rooms, kit., bath, $37.50 unfurnished; $50 furnished. Manager on premises.

BOSS & PHELPS
1417 K St. Na. 9300

PARK RD. NW., 1310—Attractive modern apt., 4 rooms & bath; electricity, gas included; rent reduced to $47.50.

TAKOMA PARK—4 rooms and bath; large porch and yard; garage if desired. Call Shepherd 2926-W.

WHEN you are buying or renting a home (or apartment), look for the General Electric All-Steel Refrigerator.

DAVENPORT TERRACE
4800 Connecticut Ave. N.W.

Moderately priced two and three room apartments. Schools and churches adjacent to buildings. Playgrounds for children.
EM. 1912

CATHEDRAL MANSIONS
3000 Connecticut Ave. N.W.

Several very desirable apartments available. Large rooms, plenty of closet space and moderate rentals.
All electricity on house current.
AD. 4800

THE BOULEVARD
2121 New York Ave. N.W.

Strictly modern, two-room, kitchen and bath apartments, newly redecorated.
Within easy walking distance of Government Departments.
NAt. 6850

THE GELHAVE,
405 10th St. N.E.
In Desirable Northeast Neighborhood.
Resident Manager, Apt. 104.
1 room, kitchen and bath $39.50
2 rooms, kitchen, bath $50.00
Electrical refrigeration on house current.

THE NEW HAMPSHIRE,
3800 N. H. Ave. N.W.
A Most Convenient Location.
1 room, kit. & bath $45.00
2 rms., kit., bath & open porch $65.00
3 rooms, k., b., open porch $80.00
Electrical refrigeration on house current.
Elevator. Resident Manager, 105.

THE QUINCY,
811 Quincy St. N.W.
2 rooms, kitchen & bath, closed porch $60.00
2 rooms, kit., b. & open porch $65.00
Electrical refrigeration on house current. Elevator.

THE DAHLIA,
7019 Georgia Ave. N.W.
Just Opposite Walter Reed Hospital.
Large living rm., kit. and bath. $35.00 and $50.00
Living room, bedroom, sun porch, kitchen and bath $58.50
Living room, 2 bedrooms, kitchen and bath $71.50
Living room, dining room, 2 bedrooms, sun porch, kitchen, bath $90.00
Electric refrigeration on house current. Elevator.
See Res. Mgr., Apt. No. 106.

THE ALLISON,
4425 14th St. N.W.
Choice Location.
2 rooms, kitchen, bath $55.00
Electrical refrigeration on house current.
Resident Manager, Apt. 22.

THE COLORADO,
1352 Longfellow St.
2 rms., kit., bath $50.00
Frigidaire.
See Res. Mgr.

L. E. Breuninger & Sons, Inc.
211 Investment Bldg. Nat'l 2040

DESIRABLE downtown apartments, three and four rooms and bath. Low rent. Inquire Zager & Salus, 920 New York ave.

RANDALL H. HAGNER CO., Inc.

announce that

MR. EUGENE B. ROBERTS

(Formerly with Story & Co.)

is now associated with them

1726 MASS. AVE. N.W.

6 rms., 2 baths, solarium, servants' quarters and garage on Washington's most beautiful avenue. Available at $500

THE SHAWMUT
2200 19th St. N.W.
Corner Kalorama Road
Just off Columbia Road

2 rms., kit., bath and porch $60.00
3 rms., rec. hall, kit. and porch.. 90.00
Electric Refrigeration
24-Hour Switchboard and Elevator Service

THE WOODROW
1835 Phelps Pl. N.W.
Free Electric Refrigeration
24-Hour Elevator Service
8 rooms, kit., bath, rec. hall ... $85.00

1511 Park Rd. N.W.

Near churches, schools, busses and cars. Quiet and homelike. 6 rooms, reception hall, bath and porch. Front apt. Electric Refrigerator. Reasonable rent. See Janitor.

THE RHODA
1549 35th St. N.W.
Georgetown
Only One Available
3 rooms, kit. and bath $75.00
Electrolux Refrigerator.

WALTER A. BROWN
1400 H St. N.W. NAtional 1652

LONDON HALL
1133 13th St. N.W.
1 Room, Kitchen and Bath, $42.50
Frigidaire on House Current
Residence Manager

LINCOLN ARMS
5435 Conn. Ave. N.W.
2 Rooms, Kitchen and Bath, $50.00
Frigidaire on House Current
Residence Manager

WEST VIEW
2123 Eye St. N.W.
1 Room and Bath, $37.50
Frigidaire on House Current
Residence Manager

GOSS REALTY CO.
1405 Eye Street N.W. Natl. 1353

RUTLAND COURTS, 1725 17th st. nw. 2 large rooms, kitchen, bath; large reception hall, $55 and $60; including Frigidaire. 1 large room, kitchen, bath; front; $42.50, including Frigidaire. 1 room and bath, $30.

$43 TO $70. Woodbine, 2839 27th st. nw. nr. Zoo; elec. refrig.; res. mgr., Adams 8606; rec. hall. 1 rm., kit., bath; $43; 3 rms., $60 to $70.

You and Your Wife

—will enjoy this cool, quiet, secluded place. Fine apartment house section. Modern 8-story building. 24-hour elevator. Free refrigeration.

1 large room, roll-away bed, kit., dinette, bath, $40.00.
2 rooms, foyer, kitchen, dinette, bath, $52.50 and $55.00.

The Parkside
1702 Summit Place N.W.
Resident Manager, Apt. 101
Adams 1563

Dupont Circle
Conn. Ave. at Dupont Circle
$37.50 up

Beautiful, cool, comfortable suites, perfectly ventilated; Westinghouse refrigeration, circulating ice water; full tiled baths, tub and shower. 1 and 2 rooms with bath and 3 rooms with 2 baths, with or without service pantry. New building; latest, modern accommodations, ideal environment and unexcelled service.

DECATUR 6201

CHEVY CHASE—1st-floor apt.; detached house; 4 rms., b., porch; fireplace, built-in garage; $65. Clev. 2274 after 6 & Sun.

HAMPSHIRE GARDENS—5 rooms, bath; 3 exposures; cool; park view. Apt. 103, 250 Farragut st. nw. Geo. 3191-J.

ONTARIO RD. NW., 2800—Corner Lanier pl., 3 rooms and bath, $75; 6 rooms and 2 baths, $135; electric refrigeration and all-night service; agent on premises; ownership management. Bliss Properties. Ad. 8464, or Line 1860.

Your message will reach thousands of alert readers in Post Classified Ads in the morning.

"CATHEDRAL MANSIONS SOUTH"
2900 Connecticut Ave.
Exclusive residential apartment building. 24-hour switchboard and elevator service.
1 room, kitchen and bath. $40.00
2 rooms, kitchen and bath. $55.00
3 rooms, kitchen and bath $70, $80, $90
5 rooms and bath $100.00
5 rooms and 2 baths $110.00

"811 MD. AVE. N.E."
2 rooms, kitchen, bath and porch, $37.50.

"1014 14th ST. N.W."
3 rooms, kitchen and bath, $55.00
Second-Floor Front.

"THE MISSISSIPPI"
1436 W St. N.W.
Very Reasonable Apts. of 3 rooms, kitchen and bath, $45.00
4 rooms, kitchen and bath, 55.00

"1320 FAIRMONT ST. N.W."
Convenient to Schools, Shops and Theaters.
1 room, kitchen, dining alcove and bath, $38.50 up.
Electric Refrigeration.
Resident Manager.

"2535 13th ST."
3 rooms, kitchen and bath, $57.50 and $62.50.
Frigidaire on House Current.
Resident Manager.

"THE CLEVELAND PARK"
3616 CONN. AVE.
Second floor apt., with Frigidaire on house current.
1 room, kitchen, bath and Murphy bed $42.50
2 rooms, kitchen and bath, $55.00
Resident Manager.

"6645 GA. AVE."
Close to Walter Reed Hospital.
Spacious apts. of 2 rooms, kitchen and bath, with foyers, $50 to $60.
Frigidaire on House Current.
Resident Manager.

"THE WIMBLEDON"
21 6th St. N.E.
4 rooms, kitchen and bath, $52.50
Electric Refrigeration.
Resident Manager.

"PELHAM COURTS"
2115 F St. N.W.
Switchboard and Elevator Service. Refrigeration on House Current.
2 rooms, kitchen, bath and balcony $62.50
3 r., kit., b., foyer, balcony, $85.00

"1734 CONN. AVE."
Apartments suitable for studios, millinery or beauty shop. One large room with show window, bedroom, kitchen and bath.

"THE FARADAY"
1460 Irving St. N.W.
Modern Apartment House.
Automatic Elevator.
Frigidaire on House Current.
Murphy Bed and Newly Renovated 1 rm. kit. and bath, $42.50, $47.50
2 rooms, kitchen and bath, $62.50

"221 F ST. N.W."
Convenient to Govt. Bldgs.
1 rm., kit., bath, Murphy bed $35.00
2 rms., kit. and bath ..... $42.50, $45 and $50
3 rms., kit. and bath 62.50
Elec. Refrig. on House Current.
Resident Manager.

"THE OTTAWA"
3504 13th St. N.W.
Second floor front apt. of 7 rooms, bath and porch, $82.50.
Electric Refrigeration.

"THE LINDBERGH."
200 MASS. AVE. N.W.
Modern Apts., convenient to Govt. Bldgs.
1 rm., kit. and bath, din. alcove and rec. hall.. $42.50 up
2 rooms, kit. and bath.. 52.50 up

"1638 17TH ST. N.W."
Corner apartment, newly renovated, consisting of 2 rooms, kitchen and bath, $45.00.

"1321 EUCLID ST."
3 r., k., b. with porch, $51.50.
Electrolux Refrigeration.

"1321 FAIRMONT ST. N.W."
Convenient to Schools, Shops and Theaters.
1 room, kitchen and bath, $38.50 and $40.00.
Electric Refrigeration.
Resident Manager.

"2809 14th ST. N.W."
2 rooms, kit. and bath.. $45.00

115 N. Y. AVE. NW.
4 r., k., b. with porch, $46.00.

"THE KNOWLTON"
2227 20th St. N.W.
In fashionable Washington Heights. Modern apt. building; switchboard and elevator service; electric refrigeration.
2 rooms, kitchen, bath and porch ... $62.50 and 65.00
3 rooms, kitchen, bath and porch ... $80.00, $92.50

"MARYLAND COURTS."
Maryland Ave. and 9th N.E.
1 room and bath $30.50
1 room, kit. and bath .$37.50 and $40
2 rooms, kit. and bath $50 and $62.50
3 rms., kit., bath, $65, $70, $75.
Frigidaire on House Current.

"1480 GIRARD ST. N.W."
Four outside rooms, kitchen, hall and bath. Frigidaire, $68.

"3509 9TH ST. N.W."
2 rooms, kit. and bath $55
Elec. Refrig. on House Current.

"1204 G ST. N.W."
2 rooms, kitchen and bath, $35.00

"THE MONTEREY"
Cor. Conn. Ave. and Porter St.
Apt. bldg. with electric refrigeration on house current and elevator service.
2 rms., kit., bath and porch available ..... $52.50 and $60
3 rooms, kit., b. and porch 75.00
See Resident Manager.

"THE KALORAMA"
1816 Kalorama Rd.
Convenient to Columbia Rd. and 18th St. Car Lines.
Large, airy rooms, paneled dining rooms. Frigidaire on house current.
6 rooms, b., lav., porch.

"BYRON HALL"
1420 Chapin St. N.W.
One-half block from Meridian Park. Electrical refrig. on house current.
2 rms., kit. and bath, $45, $47.50
3 rooms, kitchen and bath. 60.00

"BRIGHTWOOD COURTS"
5320 8th St. N.W.
1 rm., kit., b., Murphy bed, $42.50
2 rooms, kitchen and bath $42.50, $52.50 and $55
Frigidaire on House Current.

"THE PREMIER"
718 18th St. N.W.
Downtown Apartment.
1 room and bath $30.00
2 rooms, kitchen and bath $50.00 and $52.50
Electric Refrigeration.
Resident Manager.

"THE MACDONALD"
3126 16th St.
Large front apt. of 2 rooms, kitchen and bath. Frigidaire on house current. Newly renovated. $42.50 and $47.50.

"500 VIRGINIA AVE. S.E."
5 rooms, bath and garage, $50.00

"1220 N ST. N.W."
Apts. of 1 room, kitchen and bath, $39.00 and $41.50.
Electrolux Refrigeration.
Resident Manager.

"1014 PA. AVE."
8 rooms and bath $70.00

Under Management of H. L. Rust Company

$25 to $37.50. THE AMBASSADOR, 1750 16th St. N.W. 1 room, bath. *MOUNT VERNON, 9th and New York Ave. N.W., 2 rooms, bath; 2 rooms, bath, kitchen. 1015 2ND ST. S.E., flat, 3 rooms, kitchen, bath. McKINLEY, 1631 2nd St. N.E., 1 room, bath; 1 room, kitchen, dinet, bath. 3701 13th ST. N.W., 1 room, kitchen, dinet, bath. 1472 IRVING ST. N.W., 1 room, kitchen, bath. ROCKSBORO, 1717 R St. N.W., room, bath; 1 room, kitchen, reception hall, bath. DRAKE, 2119 H St. N.W., 1 room and bath. SOMERSET HOUSE, 1801 16th St. N.W., 1 room, kitchen, bath.

$40 to $48. DRAKE, 2119 H St. N.W., 1 room, kitchen, bath. 1472 IRVING ST. N.W., 2 rooms, kitchen, bath. CLIFTON MANOR, 2514 14th St. N.W., 1 room, kitchen, bath. TILDEN HALL, 3945 Connecticut Ave. N.W., room, kitchen, bath; playground for children. ROCKSBORO, 1717 R St. N.W., 1 room, kitchen, reception hall, bath. RICARDO, 2625 16th St. N.W., 1 room, kitchen, dinet, bath. 3004 WISCONSIN AVE. N.W., 2 rooms, kitchen, bath. *1914 G ST. N.W., 2 rooms, kitchen, bath. 1414 V ST. N.W., 2 rooms, kitchen, bath. CLIFTON TERRACE, 14th and Clifton Sts. N.W., 1 room, kitchen, bath. CAPITOL TOWERS, 208 Massachusetts Ave. N.E., 1 room, kitchen, bath. *CAMBRIDGE, 540 Eye St. N.W., 2 rooms, kitchen, bath. 1447 CHAPIN ST. N.W., 2 rooms, kitchen, bath. WAKEFIELD HALL, 3101 New Hampshire Ave. N.W., 1 room, kitchen, dinet, bath. CAPITOL VISTA, 211 Delaware Ave. S.W., 1 room, kitchen, bath. FLORENCE COURT, WEST, 2205 California St. N.W., 2 rooms, kitchen, bath. McKINLEY, 1631 2nd St. N.E., 2 rooms, kitchen, dinet, bath. CLEVELAND, 2029 Macomb St. N.W., 2 rooms, kitchen, bath. COMFORT, 5504 7th St. N.W., 2 rooms, kitchen, bath; 2 rooms, kitchen, bath. IRIS, 1420 Harvard St. N.W., 2 rooms, kitchen, bath. 3101 13th St. N.W., 1 room, kitchen, dinet, bath; 131 WEBSTER ST. N.W., 2 rooms, kitchen, bath, enclosed porch. AMBASSADOR, 1750 16th St. N.W., 1 room, kitchen, bath, porch. MAYCROFT, 1474 Columbia Rd. N.W., 1 room, kitchen, bath. SOMERSET HOUSE, 1801 16th St. N.W., 1 room, kitchen, bath.

$50 to $50.50. CLIFTON TERRACE, 14th and Clifton Sts. N.W., 2 rooms, bath; 2 rooms, kitchen, bath. *JEFFERSON, 315 H St. N.W., 4 rooms, kitchen, bath. THE HADDON, 1330 New Hampshire Ave. N.W., 2 rooms, kitchen, large reception hall, bath. THE MONTCLAIRE, 1331 Belmont St. N.W., 3 rooms, kitchen, dinet, reception hall, large porch. 3701 13TH ST. N.W., 3 rooms, kitchen, dinet, bath. IRIS, 1420 Harvard St. N.W., 2 rooms, kitchen, bath, inclosed porch. ROCKSBORO, 1717 R St. N.W., 2 rooms, kitchen, reception hall, bath. WARRINGTON, 1801 Wyoming Ave. N.W., 2 rooms, kitchen, bath; 3 rooms, kitchen, bath. MACDONALD, 1311 2nd St. N.E., 2 rooms, kitchen, bath. AMBASSADOR, 1750 16th St. N.W., 1 room, kitchen, bath. PASADENA, 3433 Adams Mill Rd. N.W., 3 rooms, kitchen, bath. CAPITOL TOWERS, 208 Mass. Ave. N.E., 1 room, kitchen, bath. CLIFTON MANOR, 2514 14th St. N.W., 2 rooms, kitchen, bath. *CORA, 3237 N St. N.W., 4 rooms, kitchen, bath. MAYCROFT, 1474 Columbia Rd. N.W., 2 rooms, kitchen, bath. WILMINGTON, 1311 Wyoming Ave. N.W., 3 rooms, kitchen, bath. 1447 CHAPIN ST. N.W., 2 rooms, kitchen, bath. 2530 QUE ST. N.W., 3 rooms, kitchen, bath. *GOODWIN, 1417 Park Rd. N.W., 4 rooms, kitchen, bath. DRAKE, 2119 H St. N.W., 2 rooms, kitchen, bath. STANTON MANOR, 644 Mass. Ave. N.E., 2 rooms, kitchen, bath. 2108 N ST. N.W., 2 rooms, kitchen, bath. 134 WEBSTER ST. N.W., 2 rooms, kitchen, bath, inclosed porch. 1311 WEBSTER ST. N.W., 2 rooms, kitchen, bath, inclosed porch. 1474 IRVING ST. N.W., 2 rooms, kitchen, bath, inclosed porch. *1914 G ST. N.W., 2 rooms, kitchen, bath, inclosed porch. CAPITOL VISTA, 211 Delaware Ave. S.W., 3 rooms, kitchen, bath. 2401 CALVERT ST. N.W., 1 room, kitchen, bath, 2 rooms, kitchen, bath.

$60 to $68. *1425 CHAPIN ST. N.W., 4 rooms, kitchen, bath. 2530 QUE ST. N.W., 3 rooms, kitchen, bath. TILDEN HALL, 3945 Connecticut Ave., 2 rooms, kitchen, bath; playgrounds for children. 3800 14th ST. N.W., 2 rooms, kitchen, bath, inclosed sleeping porch. 3701 13th ST. NW., 2 rooms, kitchen, bath, inclosed sleeping porch; 3 rooms, kitchen, bath. THE ALWYN, 1852 Columbia Rd. N.W., 2 rooms, kitchen, bath. 1900 KEY ST. N.W., 2 rooms, bath (no kitchen); 2 rooms, kitchen, bath. 1414 V ST. N.W., 2 rooms, kitchen, bath. MADDON, 1330 New Hampshire Ave. N.W., 3 rooms kitchen reception hall, bath. MAYCROFT, 1474 Columbia Rd. N.W., 3 rooms, kitchen, bath. 2401 CALVERT ST. N.W., 2 rooms, kitchen, bath. 1916 16th ST. N.W., 3 rooms, kitchen, bath. CLEVELAND, 2029 Macomb St. N.W., 3 rooms, kitchen, bath. IROQUOIS, 1410 M St. N.W., 3 rooms, kitchen, bath. CAPITOL VISTA, 211 Delaware Ave. S.W., 2 rooms, kitchen, bath. CLIFTON TERRACE, 14th and Clifton Sts. N.W., 3 rooms, kitchen, bath. WARRINGTON, 1801 Wyoming Ave. N.W., 4 rooms, kitchen, bath. 3026 WISCONSIN AVE. N.W., 3 rooms, kitchen, bath; 4 rooms, kitchen, bath. AVALON, 2627 Adams Mill Rd. N.W., 3 rooms, kitchen, bath; 4 rooms, kitchen, bath. CAPITOL TOWERS, 208 Mass. Ave. N.E., 3 rooms, kitchen, dinet, bath, porch. AMBASSADOR, 1750 16th St. N.W., 3 rooms, kitchen, bath. PASADENA, 3433 Adams Mill Rd. N.W., 4 rooms, kitchen and bath. WILMINGTON, 1311 Wyoming Ave. N.W., 4 rooms, kitchen, bath.

$70 to $78. THE PASADENA, 3433 Adams Mill Rd. N.W., 4 rooms, kitchen, bath. 1900 KEY ST. N.W., 2 rooms, kitchen, bath. ALBERT, 1325 K St. N.W., 4 rooms, kitchen, bath. 3800 14TH ST. N.W., 3 rooms, kitchen, bath. CAPITOL TOWERS, 208 Massachusetts Ave. N.E., 2 rooms, kitchen, dinet, bath, porch. WAKEFIELD HALL, 3101 New Hampshire Ave. N.W., 2 rooms, kitchen, dinet, bath. THE AVALON, 2627 Adams Mill Rd. N.W., 4 rooms, kitchen, bath. CLIFTON TERRACE, 14th and Clifton Sts. N.W., 3 rooms, kitchen, bath. IROQUOIS, 1410 M St. N.W., 4 rooms, kitchen, bath. ALWYN, 1852 Col. Rd. N.W., 3 rooms, kitchen, bath. TILDEN HALL, 3945 Conn. Ave. N.W., 3 rooms, kitchen, bath. 1616 16th ST. N.W., 3 rooms, kitchen, bath. 3701 13th St. N.W., 1 room, kitchen, dinet, bath; 131 WEBSTER ST. N.W., 2 rooms, kitchen, bath, enclosed porch. AMBASSADOR, 1750 16th St. N.W., 1 room, kitchen, bath, porch. MAYCROFT, 1474 Columbia Rd. N.W., 1 room, kitchen, bath. SOMERSET HOUSE, 1801 16th St. N.W., 1 room, kitchen, bath.

$80 to $88.50. *1425 CHAPIN ST. N.W., 4 rooms, kitchen, bath. 2530 QUE ST. N.W., 3 rooms, kitchen, bath; playgrounds for children. 3800 14th ST. N.W., 2 rooms, kitchen, bath, inclosed sleeping porch. 3701 13th ST. NW., 2 rooms, kitchen, bath, inclosed sleeping porch; 3 rooms, kitchen, bath. THE ALWYN, 1852 Columbia Rd. N.W., 2 rooms, kitchen, bath. 1900 KEY ST. N.W., 2 rooms, bath (no kitchen); 2 rooms, kitchen, bath. 1414 V ST. N.W., 2 rooms, kitchen, bath. MADDON, 1330 New Hampshire Ave. N.W., 3 rooms kitchen reception hall, bath. MAYCROFT, 1474 Columbia Rd. N.W., 3 rooms, kitchen, bath. 2401 CALVERT ST. N.W., 2 rooms, kitchen, bath. 1916 16th ST. N.W., 3 rooms, kitchen, bath. CLEVELAND, 2029 Macomb St. N.W., 3 rooms, kitchen, bath. IROQUOIS, 1410 M St. N.W., 3 rooms, kitchen, bath. CAPITOL VISTA, 211 Delaware Ave. S.W., 2 rooms, kitchen, bath. CLIFTON TERRACE, 14th and Clifton Sts. N.W., 3 rooms, kitchen, bath. WARRINGTON, 1801 Wyoming Ave. N.W., 4 rooms, kitchen, bath. 3026 WISCONSIN AVE. N.W., 3 rooms, kitchen, bath; 4 rooms, kitchen, bath. AVALON, 2627 Adams Mill Rd. N.W., 3 rooms, kitchen, bath; 4 rooms, kitchen, bath. CAPITOL TOWERS, 208 Mass. Ave. N.E., 3 rooms, kitchen, dinet, bath, porch. AMBASSADOR, 1750 16th St. N.W., 3 rooms, kitchen, bath. PASADENA, 3433 Adams Mill Rd. N.W., 4 rooms, kitchen and bath. WILMINGTON, 1311 Wyoming Ave. N.W., 4 rooms, kitchen, bath.

$90 to $98.00. IMPERIAL, 1763 Columbia Rd. N.W., 4 rooms, kitchen, bath, porch. 1016 16TH ST., 3 rooms, kitchen, dressing room, bath. FLORENCE COURT (West) 2205 California St. N.W., 4 rooms, kitchen, bath. THE MAYCROFT, 1474 Columbia Rd. N.W., 4 rooms, kitchen, bath. THE ALWYN, 1852 Columbia Rd. N.W., 4 rooms, kitchen, bath. SOMERSET HOUSE, 1801 16th St. N.W., 3 rooms, kitchen, bath. WAKEFIELD HALL, 3101 New Hampshire Ave. N.W., 3 rooms, kitchen, dinet, bath. *OLYMPIA, 1360 Euclid St. N.W., 6 rooms, kitchen, bath.

$100 to $115. WAKEFIELD HALL, 3101 New Hampshire Ave. N.W., 3 rooms, kitchen, dinet, bath; 4 rooms, kitchen, bath. RICARDO, 2625 16th St. N.W., 4 rooms, kitchen, bath, porch. IMPERIAL, 1763 Columbia Rd. N.W., 5 rooms, kitchen, bath, porch. SOMERSET HOUSE, 1801 16th St. N.W., 3 rooms, kitchen, bath.

*Without Electrical Refrigeration.

A large selection of apartments from $115 up. These apartments are available in preferred northwest sections of Washington. Practically every apartment need can be supplied. You are cordially invited to call at our office or telephone.

H. L. Rust Company
1001 Fifteenth Street National 8100

Established 1889

(Member Washington Real Estate Board)

HIGHLANDS
CONN. AVE. AND CALIFORNIA ST.
Best Located Apartment in Washington.

Housekeeping apartment of 5 rooms and bath.
Nonhousekeeping apartments of 1, 2 and 3 rooms and bath.
$50 to $130 Unfurnished.
$65 to $167.50 Furnished
All Outside Rooms.
Highest Class of Occupancies
Excellent Dining Room.
Complete Hotel Service if Desired.
Rentals Include Electricity and Refrigeration
Manager on Premises.

WESTMORELAND
2122 CALIFORNIA ST.
Just Off Connecticut Avenue
5 rooms, reception hall and bath, $122.50.
Cafe. Electrical Refrigeration.
24-Hour Elevator and Telephone Service.
Manager on Premises.

LINKINS CO.
1733 DeSales St. Dec. 2500.

1400 16TH ST. N.W.
A Real Home
Right Downtown

Corner apartments; large, bright rooms; all outside; south, east, west exposures; 2 bedrooms, living rooms, kitchen, dinette, plenty of closets; screened porch.

Second floor $70.00
Third floor $60.00

REALTY SERVICE CORPORATION
1420 K St. N.W. National 7137

1740 18TH ST. NW.—3 and 4 rooms; newly decorated; elec. refrig.; $50-$55. Apply 1736 18th st., Apt. 301.

GOOD PLACES TO LIVE
MODERATE RENTALS
—OWNERSHIP MANAGEMENT

FALKSTONE COURTS
1401 FAIRMONT ST. N.W.
Apartments of 3 rooms, bath and foyer, to 5 rooms and bath, $55 to $85.
24-hour elevator and switchboard service. Electric refrigeration.

THE CORTLAND
1760 EUCLID ST. N.W.
Near 18th and Col. Rd.
Apartments of 5 rooms, bath and foyer, $80 to $100. 5 rooms, bath, pantry and porch to sublet furnished until Oct. 1 at a very low price.
24-hour elevator and switchboard service. Electric refrigeration.

2800 ONTARIO ROAD N.W.
Corner Lanier Place.
Apartments, 3 rooms and bath, $75; 6 rooms and 2 baths, $135. Electric refrigeration and all-night service.
Agent on Premises.

2639 CONN. AVE. N.W.
Southeast corner Conn. avenue and Woodley road.
Apartment of 3 rooms, bath and foyer, $55. Also 3 rooms, bath and foyer, nicely furnished, $65. Electric refrigeration. Agent on premises.

2701 CONN. AVE. N.W.
COR. WOODLEY ROAD
Apartments of 2 rooms, kitchenette and bath to 5 rooms, bath and foyer, $55 to $135. 24-hour elevator and switchboard service. Electric refrigeration. Some apts. furnished.

PARK ROAD COURTS
1346 PARK ROAD.
Apartments of 4 rooms, bath and foyer, $73 and $78. Electric refrigeration. Some with porches.

THE CHEVY CHASE APTS.
AT CHEVY CHASE CIRCLE.
Apartments of 4 rooms and bath, $75, and 5 rooms and bath, $100. Electric Refrigeration.

CHATHAM COURTS
1707 COLUMBIA RD.
Apartments of 2 rooms, bath and foyer to 6 rooms, 2 baths and foyer, $50 to $150; 24-hour elevator and switchboard service; electric refrigeration.

THE RAYMOND
814-16 22D ST. N.W.
Convenient to Government offices. 3 rooms, kitchenette and bath, $40.

6th AND K STS. N.E.
Splendid housekeeping apts. of 4 rooms, kitchen and bath, $45 and $50.

THE WOODWARD
2311 CONN. AVE. N.W.
South end Conn. Ave. Bridge. 3 rooms and bath to 8 rooms and 2 baths, $65 to $200.
Two apartments of 5 rooms and bath each, splendidly furnished, to sublet until Oct. 1. Very reasonable rentals.
24-hour elevator and switchboard service. Electric refrigeration.

ST. ALBANS
2310 CONN. AVE. N.W.
South end Conn. Ave. Bridge.
Apartment of 4 rooms, bath and foyer to 5 rooms, 2 baths and foyer, $100 to $135.
24-hour elevator and switchboard service. Electric refrigeration.

CALVERTON
1673 COLUMBIA RD.
Apartments of 3 rooms, bath and foyer to 4 rooms, bath and foyer, $65 to $100. Some furnished.
24-hour elevator and switchboard service. Electric refrigeration.

BLENHEIM COURTS
1840-42 CALIFORNIA ST. N.W.
Splendid Location.
Apartments, 3 rooms, bath and 4 rooms and bath, $45 to $60.
Electric refrigeration.

THE VICTORIA
S.W. CORNER 14th AND CLIFTON.
Apartments of 4 rooms and bath and 5 rooms and bath, $60 and $75. Some with porches.
Electric refrigeration.

VENTOSA
S.W. Corner 1st and B Sts. N.W.
Close proximity to Capitol.
Splendid apts. of 1 room, kitchenette and bath and 2 rooms, kitchenette and bath, $25 to $50.

LA GRANDE
607-615 4th ST. N.W.
Splendid downtown location, opposite Judiciary Park. 4 rooms and bath to 5 rooms and bath, $45 and $50.

THE DUNSMERE
2523 14th ST. N.W.
Apartments of 2 romos, bath and foyer to 3 rooms, bath and foyer, $40 to $60. Electric refrigeration.

THE KINGMAN
423 MASS. AVE. N.W.
Very desirable downtown location. 5 rooms, bath and porch, $58 to $70.

BLISS PROPERTIES
35 B St. N.W. or 1401 Fairmont St. N.W.
Telephone Lincoln 1860 or Adams 8464

DESIRABLE APARTMENTS
ALL SECTIONS OF THE CITY

ALBAN TOWERS,
1700 Massachusetts Ave. N.W.
1 room, dinette, kitchenette, bath and porch to 5 rooms and 3 baths and porch, $60 to $155.
Cafe—Hotel Rooms, Furn. Apts., Drug Store, garage, Resident Manager.

THE ALTAMONT,
1901 Wyoming Ave. (At 20th St.)
5 rooms and bath and 6 rooms and 3 baths, $150.00 to $165.00.

THE PONCE DE LEON,
4514 Connecticut Ave.
4 rooms and bath to 6 rooms and 3 baths, $100 to $160.
Resident Manager.

2000 MASS. AVE. N.W.
11 rooms and 3 baths, $500.

WENDELL MANSIONS,
2330 Mass. Ave. N.W.
11 rooms and 4 baths, $400

1316 NEW HAMPSHIRE AVE.
4 rooms and bath to 8 rooms and bath, $47.50 to $100.
Resident Manager.

THE WINDERMERE,
1235 New Hampshire Ave. N.W.
1 room and bath to 4 rooms and bath, $30 to $90.
Resident Manager.

THE HARROWGATE,
1833 New Hampshire Ave. N.W.
1 room and bath to 4 rooms and bath, $32.50 to $77.50.
Resident Manager.

THE SHELBURNE,
N.E. Corner 17th St. at S.
3 rooms and bath, $45. 4 rooms and bath, $60.50.
Resident Manager.

Fourth Section	Page
Stage and Screen	1
Culbertson on Bridge	2
Radio Programs	2
In Art Circles	3

The Washington Post.

WASHINGTON: SUNDAY, JUNE 26, 1932.

Fourth Section	Page
With the Authors	3
News of Theaters	3
Veterans' Activities	4
Army-Navy Notes	4

Jungle Terrors, Comedy and Romance on the Screens

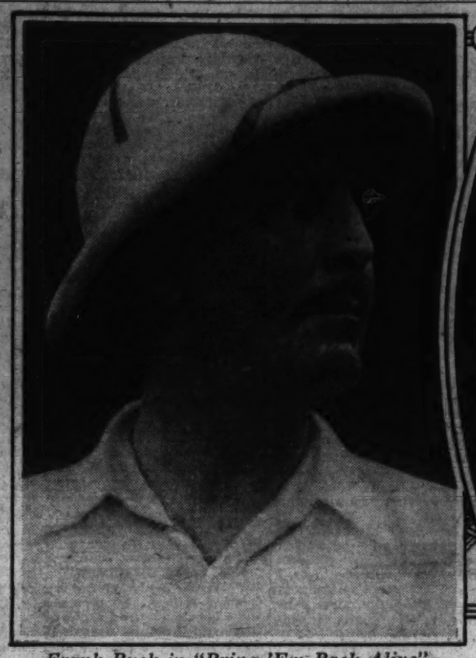

Frank Buck in "Bring 'Em Back Alive" —RKO-Keiths.

Hobart Bosworth, Betty Jane Graham in "No Greater Love"—Metropolitan.

Jean Harlow in "Read Headed Woman"—Palace.

Minna Gombell, Joan Marsh in "Bachelor's Affairs"—Loew's Fox.

Warren William in "The Dark Horse" —Earle.

BLOOD FROM THAT TURNIP AND A BIT OF SUNDAY SERMONIZING

—By NELSON B. BELL—

VIRTUALLY deserted by its illustrious ancestor, the playhouse of bone, sinew and substance, as opposed to shadow, the motion picture theater, observing no meager "season" of forty, thirty, twenty weeks, or less, but functioning continuously the whole fifty-two weeks 'round, finds itself now confronted by the most ominous period of its year.

One of the major problems of the purveyor of celluloid entertainment has always been how best to combat successfully the annual twin bugaboos of heat and the summer slump. This year to the complexity of what has ever been a more or less sinister situation have been added the devastating effects of the depression, with its serious impairment of public purchasing power through diminished or completely destroyed incomes, and the consequent feeling of fear this curtailment has created, and an increased burden of taxation rendered particularly obnoxious in the circumstances.

A constantly growing public obligation to the Treasury of the United States, and an even more rapidly diminishing means of meeting it, does not produce a condition ideally conducive to swollen box-office profits. In fact, it does not produce a condition ideally conducive to any box-office profits whatever! It is this that the exhibitors are worrying about, and with every reason.

In the contemplation of their sorry plight there is one boon that greets their saddening eyes with just a glimmer of amelioration of a thoroughly disheartening predicament.

That is the refrigeration plant, with which all but one of the downtown, first-run houses are efficaciously and refreshingly equipped. This product of modern science, at least, has converted the former bake ovens into the only genuinely cool spots to be found in the midcity area in hot weather and thus affords the picture theaters one almost irresistible lure that they could not boast in the old silent days and without which they could hardly survive today.

But it is upon more subtle reliances that the home-office executives of the chain-theater systems controlling all of the major first-run outlets in the Capital lay their principal stress.

They admonish their Washington organizations to beat the heat, the summer slump, the depression and the new taxes by a superior display of showmanship.

This is by way of cheering them on to the simple task of getting blood out of a turnip!

* * * *

For the benefit of the uninitiated it may be said that "showmanship" is a quality of astuteness in the marketing of entertainment that is optimistically relied upon to cash in the given attraction for a gross intake considerably in excess of its intrinsic worth. There are as many different definitions of smart showmanship as there are showmen. So the home-office bosses, at a loss for any better suggestion in a time of dire need, invariably recommend it to their subordinates as the unfailing panacea for every ill known to show business!

* * * *

SINCE precious few in this country outside of Phineas T. Barnum, David Belasco, George M. Cohan, Flo Ziegfeld and Samuel "Roxy" Rothafel have ever been fired by the divine afflatus of a genuine genius for showmanship, this is rather a large order for the subordinates.

Some of these mahogany overlords construe showmanship to mean hanging an extra banner out in front of the theater and running a screen trailer that is a little harder than usual upon the eyes.

Others interpret it to mean a juggling of bookings so that the booking sheets are splendidly messed up and the general public comprehensively confused.

Still others permit their superior endowments to manifest themselves through the medium of the stage show that sometimes graces—or disgraces—the bills in houses theoretically dedicated to the superiorities of the cinema. This, it seems to me, is too bad.

I mean that while most of them are innocuous enough, there appears as yet to have been no definite effort toward making the stage unit show conform to some such regulatory and restrictive set of rules as are laid down for the motion picture producers in the Hays Code of Ethics.

The producers of the stage shows that play their prescribed circuits over the country are not, of course, the makers of the pictures that are shown over those same circuits. But it often happens that the two are represented on the same bill and it is getting so it happens too often that the unit portion of the program is permitted to reflect an uncurbed tendency toward the ribaldry of a questionable sort of "legitimate" musical gaucherie that is offensive to many who still view the films as an unsullied form of amusement.

It should never be possible in a motion picture theater for circumstances to arise calling for the official scrutiny of law enforcement officers of the Government.

For such brands of entertainment there are, unfortunately, always large and eager audiences, but that does not at all alter the fact that resort to suggestiveness is a dubious sort of "showmanship" that soon, happily, is hoist by its own petard but a constant source of menace so long as it is permitted to endure.

* * * *

This, by the way, is a lecture having scant applicability to any theater executives in the National Capital, but one which might well be taken to heart by those Broadway impresarios who perhaps have no other way of knowing that a too rigid adherence to Manhattan's quaint views of propriety elicits negligible response out here in a distant and benighted hinterland. We can even do without "Minnie, the Moocher!"

* * * *

AND since moralizing seems to have taken almost complete possession of today's Sabbath sermon, this may be as auspicious a time as any other to revert briefly to recent comment in a daily column on the matter of selecting titles for pictures. There is vast room for desirable reform in this department of the motion picture industry.

At present in labeling pictures the quest seems to be for names as bizarre as those applied to burlesque shows—"Jazz Babies,"

Continued on Page 3, Column 5.

JUNGLE LIFE CAUGHT IN A WICKED MOOD

"Bring 'Em Back Alive." That is Frank Buck's job—his profession—and he is foremost in it. About a year ago a book publisher prevailed upon Mr. Buck to set down his experiences in bringing 'em back alive for the zoos, circuses and menageries throughout the country. Buck did so and that book immediately became a best seller. Then the Van Beuren Corporation, producers of motion pictures, in cooperation with Mr. Buck, sent an expedition to the British Malayan jungles and there filmed those experiences of the animal hunter, with the result that now RKO-Keith's is showing the first authentic animal picture without one single foot of it "Hollywood treated."

The picture discloses fights between these jungle beasts that put to shame 90 per cent of every thrill picture that ever came out of Hollywood. A 30-foot python battles a tiger, a crocodile and a black panther lock in mortal combat; Buck captures a baby elephant with his bare hands after bringing down a tiger that had his eye on that baby elephant for his dinner—these and hundreds of other thrills pile one upon the other until the 66 minutes' running time of the picture actually seem but a few brief moments, so absorbingly interesting is it.

In addition to the Buck feature, RKO-Keith's is showing a Mickey Mouse cartoon, a Masquers' Comedy, produced by this motion picture player club in Hollywood, with a long list of stars participating, and "always first" Pathe News.

A small boy, armed only with a forked stick, went out after school one day about 30 years ago and searched for rattlesnakes in the mesquite country near San Angelo, Tex.

Less than one year ago a famous grown man, in pith helmet and shorts, a revolver in his holster, and carrying a looped stick, captured a 30-foot python in the Sumatran jungle.

And between those paragraphs lies the history of Frank Buck, who led the Van Beuren-Buck Expedition which resulted in "Bring 'Em Back Alive." The boy of the rattlesnake was Frank Buck, who captured the python. It is from such beginnings that most of the true big game collectors get their start.

When Frank Buck was a boy in West Texas his horrified mother came upon him one day in a corner of the corral. The boy had caught a copperhead, which is no less deadly than the rattler. His idea then was to give a show which would include a couple of copperheads, a coyote, a Gila monster and whatever other animals were available.

Mrs. Buck, needless to say, indefinitely postponed her ambitious offspring's debut in the wild animal business. But when the boy grew older and was somewhat more on his own, he heard about a man in Rochester, N. Y., who actually paid 50 cents apiece for every rattler delivered alive to his laboratory. To a small boy in West Texas it seemed incredible that anyone would pay a cartwheel, or silver dollar, for two measly rattlers. So he determined not to miss his chance.

FROM LITTLE ACORNS GROW MIGHTY OAKS

Unusual accomplishments that seemingly had no value caught the eyes of executives and resulted in fame for many picture players.

Ability to type, swim, laugh, scream, ride, aquaplane or do card tricks has opened the door that leads to screen fame.

Clive Brook's smoke rings secured him his first role in the English cinema. Now, with Claudette Colbert, he is heading the cast of Paramount's "The Man From Yesterday."

What is considered the world's loudest laugh brought fame to George Bancroft, who is starring in "Lady and Gent." Threatened with being "just a screen villain," he developed a laugh which "registered" even in silent films, and later brought him greater fame in talking pictures.

It was ability as a swimmer that gave Richard Arlen his start. Arlen was a Hollywood extra and secured work as a swimmer in a picture. "Discovery" and a contract followed.

Jack Oakie got his break because of card tricks and Fredric March because he was an expert fencer.

Gary Cooper's came as a result of horsemanship.

Carole Lombard got started as an aquaplane rider.

Football put Charles Starrett over and the ability to look unusually handsome in a uniform gave Cary Grant his chance.

Morgan Galloway, Charlotte Henry in "Lena Rivers" —Columbia.

FILM SATIRE AND TIMBERG EARLE'S ACES

An all-laugh program celebrates the second week of Friday openings at Warners' Earle Theater, where First National's hilarious satire on the political parade, "The Dark Horse," featuring Warren William, Bette Davis and Guy Kibbee, holds the screen. Featured on the vaudeville program is Herman Timberg and his company of fun-makers in a hodge-podge of sense and nonsense.

"The Dark Horse," tells in a screamingly funny manner of difficulties encountered when a political party can not reach an agreement on its candidate for governor and compromises on a "dark horse" who turns out to be the world's worst dumbbell. It then becomes a trying job to elect him and a high-powered promoter is called in for the purpose. With the entrance of the promoter on the scene the story is said to move rapidly, with comedy and melodrama mixed in liberal proportions. The picture has received high praise wherever it has been seen.

Warren William, dynamic star, has the leading role, while Bette Davis and Guy Kibbee also have splendid parts. The cast also includes Vivienne Osborne, Frank McHugh, Robert Warwick and Sam Hardy.

Herman Timberg, vaudeville's inimitable comedian, is assisted by Herman Timberg, jr., Leo Chalsell, Audrey Parker and Oliver Harris in presenting a miniature revue of singing, dancing and comedy. Other acts are Charlie Jordan and Johnny Woods, known to millions of radio-fans as Radio's Ballyhooligans; The Four Queens, offering syncopated rhythm; The Kitaros, Oriental wonder workers, and Maxine Doyle, mistress of ceremonies.

Specially selected short-reel subjects, "Hollywood Beauty Hints," the Graham McNamee Newsreel and the Earle orchestral prelude complete the entertainment.

Here's one actress who's not going blonde.

"When the rest of Hollywood has faded to one color, a few of us brunettes are going to be noticed—if only by contrast," laughs Vivienne Osborne, who, nevertheless, wore a blonde wig in Edward G. Robinson's "Two Seconds," but reverted to her natural dark beauty for "The Dark Horse."

Not that Vivienne is likely to be passed up when the average eye is traveling over any screen on which she is appearing—no matter how many blondes may be forming a background.

She has played in only five pictures, but you have seen her in "The Famous Ferguson Case," and will soon see her in the feminine lead opposite Edward G. Robinson in "Two Seconds."

"The Dark Horse" is one of the first political satires ever to have been attempted by the motion pictures. It was written and adapted by Joe Jackson and Courtenay Terrett, a brace of former newspapermen who know their politics.

Returns to Paramount.

Jimmy Durante has been borrowed by Paramount from M. G. M. for a comedy role in George M. Cohan's "The Phantom President."

OLD FAVORITE IN FILM FORM COLUMBIA HIT

Mary J. Holmes' immortal "Lena Rivers," one of the best known and most widely read romances ever written by an American, is the attraction in its screen form at Loew's Columbia Theater this week.

The touching and tender narrative of a young girl, born under the stigma of the bar sinister, has appealed to the hearts of several generations of American readers, and is still being sold in quantities that make best sellers fade in comparison. Conservative estimates indicate that over 30,000,000 have read Mrs. Holmes' classic since its publication.

Heading the cast of the picture is Charlotte Henry, a newcomer to the films, who has been called one of the most talented young actresses in Hollywood. Others who have important roles in "Lena Rivers" are Beryl Mercer, James Kirkwood, Morgan Galloway, Joyce Compton, Betty Blythe and John St. Polis. Miss Henry appeared in "Huckleberry Finn" recently.

Woven through the major theme of the play is a sweet love story between Lena Rivers and a youth of her small town. Forced to accept charity from unsympathetic relatives who frown on the love affair, she turns to her lovable grandmother.

Life is made bearable to Lena through the constant solicitations of an elderly neighbor, James Kirkwood. Here begins another angle of the picture which is one of its most dramatic elements.

Short subjects and amusing comedies round out the bill.

DICK SAYS WE ARE STEPPING OUT IN FRONT

Evidence that the American movie is recapturing much of its popularity abroad was found on every hand by Richard Barthelmess, who returned recently to the First National studios and his latest picture, "The Cabin in the Cotton," after a leisurely trip around the world.

English films, which immediately after the advent of sound threatened to take the place of the American, were scarcely to be found anywhere. Russian films had largely supplanted the popular German films, although "The Congress Dances," Erich Pommer's latest picture, was showing everywhere. But the main film diet of the world, as it always has been, according to Barthelmess—and in spite of the barrier of language—is still the American film.

He found "The Dawn Patrol" playing in Shanghai, "Arrowsmith" in Paris and "The Last Flight" everywhere throughout central Europe.

In countries where English is not understood, titles are superimposed on the film in the native tongue to explain the dialogue.

On Way to New York.

The first print of "The Night Flower," starring Barbara Stanwyck, was air mailed to New York recently from the Warner Bros.' studios.

CRISP COMEDY, BREEZY REVUE AT LOEW'S FOX

"Bachelor's Affairs," which has been called one of the most amusing comedies of this year, is the screen offering at Loew's Fox Theater this week. It features Adolph Menjou, Minna Gombell and Joan Marsh.

The stage show is another sparkling production from the Capitol Theater in New York. It is headed by Benny Davis, America's best-known song writer and discoverer of new stars for the stage. He is presenting several of his newest finds in original songs and dances and musical moments.

Phil Lampkin, conductor of the Fox concert orchestra, is offering his most pretentious overture. It is called "Atlantis," and is presented with special lighting and scenic effects.

"Bachelor's Affairs" is comedy throughout. It begins on an ocean-going steamer with the principal characters all in full swing toward a new and flaming romance. One is a millionaire bachelor. Another is a flapper, who is traveling with an older sister. The sister chooses the wealthy man as the logical mate for the younger girl and then complications begin.

The picture is regarded by Menjou as the best of his many comedies. He was so enthusiastic about the story that he made the trip to Hollywood from England to do this one production for Fox films.

Benny Davis, the headliner of the Loew stage show, is the author of as many popular songs as any man alive today. He will be remembered for his biggest hit number, "Margie," which was one of the first sensational fox trots.

Davis each year combs the country for youthful talent, and from it forms a strong stage show. He has developed some of the show world's outstanding personalities, and has been largely responsible for their success.

Included in his current show are the Ryans, a harmony team; Sis and Buddy Roberts, comedians and dancers extraordinary; Martha Raye, songster; Jackie Green, a unique personality; Jack Starr, the human dynamo; Ray Sax, the dancing musician, and Sonny O'Day, entertainer of the first water.

MICKEY MOUSE FULL-FLEDGED U. A. PRODUCER

Mickey Mouse has turned producer!

The irrepressible little sound cartoon star of the films, coincidentally with joining the ranks of the stellar luminaries of the first magnitude at United Artists, becomes a production chief of proportions.

Henceforth he is to have the A-1 position in the billings on the title footage of all sound cartoons coming out of the Walt Disney studios. In addition to being starred in his own films, Walt has given him the presentation honor, and it will be "Mickey Mouse Presents Walt Disney's Silly Symphony."

The new honor of presenting these sugar-coated musical cartoon gems is accorded Mickey by Disney in tribute to the amazing advances in popular favor the frisky little rascal has made during the past year and to his new affiliation.

As a United Artists producer, Mickey will enjoy equal prestige with Joseph M. Schenck, Mary Pickford, Douglas Fairbanks, Samuel Goldwyn, Charlie Chaplin, Howard Hughes and the other outstanding creators of film entertainment on the lot and elsewhere in Hollywood.

Mickey is already hard at work preparing for the first releases under his United Artists affiliation, while Walt Disney and the staff of stellar musicians are busily engaged in creating a series of Silly Symphonies designed to outshine all previous efforts.

Plans are being completed for appropriate and elaborate ceremonies to mark Mickey's debut as a producer, with the titular heads of the United Artists and other celebrities of Hollywood taking part. Producers and stars of the other major studios of the film capital will be invited to participate.

Mickey today enjoys the honor of being the favorite star in practically every civilized country of the globe. His achievements include enrolling a million children in Mickey Mouse clubs in the United States and licensing more than 100 manufacturers to fabricate Mickey Mouse novelties, among them 30 firms in England alone.

JEAN HARLOW CHANGES HUE AS RED-HEAD

Jean Harlow's first real starring picture, "Red Headed Woman," is the current feature at Loew's Palace Theater.

It is the screen story of Katherine Brush's well-known tale of the titian-haired adventuress who leaves a procession of broken-hearted men in the wake of her march to power and riches. There is nothing pretty in the life of the "Red Headed Woman," but her life is one of emotion, strife, battle and conquest and is dramatic in its entirety.

Miss Harlow was selected from a group of many screen stars to play this important role in a picture which Metro-Goldwyn-Mayer believes to be one of the biggest cinema hits of the season. The fact that her much heralded hair was platinum in color did not stop the producers or Miss Harlow. She dyed it red and began work on the play.

Three days after she had finished a personal appearance in Washington, Miss Harlow was called to Hollywood to begin work on the picture. She worked day and night on it and its showing in Washington is one of its first bookings in the country. In fact, the day it opened here, which was Friday, it was shown in but three other houses in the Nation. It had appeared nowhere before.

Supporting Miss Harlow is Chester Morris, accomplished young actor of many diverse roles. His first big work was in the melodramatic "Alibi." Later he appeared in "Corsair" and "The Miracle Man."

Others in the cast are Lewis Stone, Leila Hyams, herself a leading lady; Una Merkel and May Robson.

An effect of sensationalism was achieved by the introduction of color photography in the first scenes, and from that moment on the youthful star shows that she has found not only a new personality but a new ability as an actress.

Another feature of the picture is the smart dialogue. This was handled by Anita Loos, the young woman who wrote the sparkling "Gentlemen Prefer Blondes." The picture was directed by Jack Conway, one of the most talented and experienced of the megaphone men on the Metro-Goldwyn-Mayer lot.

"Red Headed Woman" is Jean Harlow's biggest achievement in pictures and, according to Hollywood reviews, she has come through in fine dramatic fashion.

Katherine Brush, who wrote the original story, is one of the best-known short story writers in America. For several consecutive years she has won prizes with her work and many of her efforts have been included in the best short story collections which appear yearly. "Red Headed Woman" is easily her most praised piece of writing.

AN APPEALING LOVE PLAY AT METROPOLITAN

The picture that has been awarded the blue ribbon for the month of June, "No Greater Love," is the attraction at Warner Bros.' Metropolitan Theater, where it will be shown through Thursday.

"No Greater Love" visualizes the drama of a little crippled girl left to the mercies of her environment. This child is taken into the lonely heart and home of a kindly bachelor. After long investigation, the law decides that they can do more for the child than a man who has no woman to care for his household.

How this little girl's heart is torn and the many kind and generous people made temporarily wretched by the law's cold "good work" is the basis of the drama, said to be a second "Daddy Long Legs."

Enacting the leading roles are Alexander Carr, Dickie Moore and Beryl Mercer. Others in the cast are Richard Bennett, Hobart Bosworth, Betty Jane Graham and Alex Francis.

Completing the program will be seen a series of short-reel subjects, which include Ruth Etting in her Vitaphone two-reeler, "A Regular Trouper;" Ripley's newest "Believe It Or Not;" anther "Naggers" comedy, entitled "Movie Dumb," and Paramount Sound News.

Occasionally there comes to enliven the monotony of regularly good performances one that is inspired beyond the ordinary—one that stands out as a thing produced by the pure flame of genius.

Such a performance is said to be given by Betty Jane Graham in "No Greater Love." Betty Jane is only 9 years old, but she has an uncanny capacity for understanding. In "No Greater Love," she plays the role of a little girl whose legs are so crippled that she can not walk. She is a sad-faced child whose smile only makes you the sadder—a prisoner in a wheel-chair. Love is the only happiness in her life—the love of "Uncle Sidney" Cohen, the generous-hearted old delicatessen man who has adopted her; the love of young Tommy and his grandma, and the hope that sustains her is her belief in "Uncle Sidney's" promise that some day she shall walk!

The role is a difficult one, but Betty Jane's talents proved equal to the task. Born in Oklahoma, she was taken to California when only a year old. At the age of 4 she played her first screen role in a Warner Bros. picture with May McAvoy. It was called "The Little Snob."

"Alias the Doctor," "Night Nurse," "Penrod and Sam" and "Scandal for Sale" are some of the pictures Betty Jane Graham appeared in prior to "No Greater Love," which is an adaptation by Isadore Bernstein of his story, "And God Smiled."

A GUIDE TO THE PICTURES

THIS WEEK.

PALACE—Jean Harlow and Chester Morris in "Red Headed Woman;" short sound subjects and Hearst Metrotone News.

RKO-KEITH'S—Frank Buck's "Bring 'Em Back Alive;" Mickey Mouse cartoon comedy; Masquers' Comedy and Pathe News.

EARLE—Warren William, Bette Davis and Guy Kibbee in "The Dark Horse" (screen). Herman Timberg & Co., headlining the vaudeville (stage). Universal News, with Graham McNamee, and orchestra.

LOEW'S FOX—Adolphe Menjou, Minna Gombell and Joan Marsh in "Bachelor's Affairs" (screen). Benny Davis and his "Stars of the Future" revue (stage). Fox Movietone News and orchestra, with Phil Lampkin.

METROPOLITAN—Alexander Carr, Dickie Moore and Beryl Mercer in "No Greater Love;" Vitaphone Variety, Ruth Etting in "A Regular Trouper;" Ripley's "Believe It or Not;" comedy, "Movie Dumb," and Paramount Sound News.

COLUMBIA—Charlotte Henry, Morgan Galloway and James Kirkwood in "Lena Rivers;" short sound subjects and Paramount Sound News.

NEXT WEEK.

EARLE—Loretta Young, George Brent and Norman Foster in "Week-end Marriage," and Jack Mulhall in person in "When Johnny Comes Marching Home."

PALACE—Paul Muni, Osgood Perkins, Karen Morley and Ann Dvorak in "Scarface."

RKO-KEITH'S—Constance Bennett in "What Price Hollywood."

LOEW'S FOX—Helen Twelvetrees in "Unashamed," and "Hell's Belles" stage revue, with Wesley Eddy.

METROPOLITAN—Genevieve Tobin in "Hollywood Speaks."

COLUMBIA—Maureen O'Sullivan in "Fast Companions."

McGoofey's First Reader

By H. I. PHILLIPS

WHAT have we here?

We have an automobile.

How big is the automobile?

It is a four-passenger automobile.

How many people are in the automobile?

Eight people and a dog.

How can eight people and a dog get into a four-passenger automobile?

We've often wondered about that, too.

Are the people comfortable?

Certainly not. Even the dog is suffering.

Where are they going?

They are going to the country or shore on the regular Sunday motor trip.

How long will it take them?

They will be all day getting there and all night getting back.

Why?

On account of the traffic congestion.

Will they enjoy the outing?

No, in fact they will be pretty miserable every moment, and about midday the suffering will have become pronounced.

Then why do they take this trip every Sunday?

It's an old American custom.

THE STORY OF OSCAR.

OSCAR'S parents had great ambitions for the boy.

When he was a little fellow they used to take him around the house and point out the oil paintings of his ancestors.

Most of them had been statesmen.

They sent him to the best schools and then to a university where he would get the democratic touch.

They never ceased emphasizing that in the United States every boy had a chance to become President, and they liked to impress upon him that his chances were better than average.

Their idea was that he should get a broad education and then enter the law. Most Presidents come from the law, they said.

He inherited certain statesmanlike instincts and the ability to mix well on necessary occasions.

After graduation he went into politics and his folks saw that he had the right sponsors.

He was soon looked upon as a rising young man in the affairs of the State and won a State senatorship in no time.

Everybody liked Oscar. He had a way with him.

After a few years he became governor and served with distinction and the attendant publicity.

Then they began to talk of him as a favorite son.

He looked like a cinch for the White House.

Then came the 1929 collapse and chaos. Oscar observed the troubles of a President with a considerable cooling of his ambitions.

But the party went on booming him until there seemed no way out.

Oscar fooled them, however.

He suddenly quit the State and became a professional tester of experimental parachutes over the Grand Canyon.

He left a note saying that he figured it was less strain and worry.

Moral—Now and then you find a man who can sidetrack an ambition.

HEALTH RHYMES.

Masticate each mouthful well,
Never overeat;
Always wear your rubbers in
Snow or rain or sleet!

Brush your teeth quite carefully,
Don't neglect your sleep;
And in anything you do,
Look before you leap!

Watch your calories and don't
Strain or hurt your eyes;
Bear in mind that you must have
Abundant exercise!

Guard your health from morn to night—
O'er your diet fuss;
And you'll probably expire
Underneath a bus!

CURIOUS FACTS FOR CURIOUS PEOPLE.

The happiest people in the world are members of a tribe in the interior of Africa. They have never heard of contract bridge.

Ninety-seven per cent of all automobile owners never think about testing the air in a spare tire until they have a blow-out nine miles from nowhere.

The average life of a sponge diver is 35,678½ dives.

Statisticians have figured that less than one-half of 1 per cent of all men who go flounder fishing do so because they like it. They merely find it a good way to get away from their wives.

George D. Phillersby, of Gadgetville, Mont., has a fountain pen which has never failed him.

The ancient Greeks did not know what strawberry shortcake was, which may account for their physical fitness.

A straw hat blown off in a wind will roll under a truck in seven out of ten cases.

Watch fobs are gradually disappearing from American life. This is also true of buggy whips.

The idea of making a cruller with a hole in the center was thought up by a man named Pooksey.

WHAT'S WRONG WITH THESE SENTENCES?

1. The gas company made a mistake and read the meter so that the customer benefited.

2. The middle-aged lady passenger on the ocean voyage did not make a fuss about the location of her steamer chair or ask which side of the boat was the sunny side.

3. "We can't use a skit like that," said the musical show producer. "It is too suggestive."

4. The newspaper editor refused to print another picture of Al Capone, saying, "We have used him enough."

5. "You're right," said the baseball umpire when the pitcher disputed him.

6. The man who had planted his lawn with grass seed had no trouble at all keeping the neighbor's dogs, chickens and children off.

7. The speakeasy proprietor showed great alarm when told that police were in the neighborhood.

(Copyright, 1932.)

How to Keep Well

By DR. W. A. EVANS

To the limit of space, questions pertaining to hygiene and prevention of disease will be answered in this column. Personal replies will be made to inquiries, under proper limitations, when return stamped envelope is inclosed. Dr. Evans will not make diagnosis or prescribe for individual disease.

INSOMNIPHOBIA.

RECENTLY the writer had an opportunity to talk with a man whose complaint was that he had insomnia. He was a business man, well informed and read, intelligent, and, in the affairs of social and business interchange, well balanced and with good judgment and common sense. His disorder had lasted a long time and he had counseled with a long list of excellent physicians. He was a poor sleeper and, possibly, was enough out of the average in his sleeping habits to entitle his disorder to the name insomnia. This was the diagnosis that he had for himself and, probably, the one that his physician had told him of. It was the source of his discomfort. Therefore, it loomed large in his mind. He had tried all the cures and none of them had proved satisfactory. After years of effort he was no better off than when he began chasing cures. He went through every day feeling some of the vague back and leg minor pains or discomforts that plague overfatigued persons, able to work long enough and concentrate sufficiently to protect his investments, but with no energy for activities or aggressive business. He felt that he was eating up his allowance of years without getting anywhere.

Upon investigation it was plain that he had not got to the root of his trouble. In treating himself and being treated for insomnia he was merely giving thought to one branch of the tree. The trunk and all the roots thereof were being overlooked. The poor sleeping was nothing more than one symptom of an underlying condition. In spite of medicines and training in relaxation, the gentleman could not sleep because he had insomniphobia. He had a morbid fear that he could not sleep. But inquiry developed that insomniphobia was only one manifestation of the fear disease. As you began tramping around in his personality you were stepping on fears all the time—all sorts of fears on all sorts of subjects, all kinds of timidities and anxieties. Insomniphobia was only a part of the fear pattern.

And now we have come away from the branches and even the limb—insomniphobia—and are in the trunk region of the man's tree. Perhaps a more skillful searcher, making diligent inquiry, could find the roots that lead up to the trunk. Until the problem is undertaken on some lower level this man's insomnia is likely to continue. Treating him for poor sleeping will not get very far. It might be compared to holding a baby's head as a treatment for a spasm. Even treatment of his sleep phobia as such will fall short of the mark. Somehow he must find a way to escape from his fear disorder. If, by some magic, he can capture moral courage and soak his soul full of it he will sleep like a baby and for the same reason that a baby sleeps.

TWEEZED EYEBROWS.

E. D. S. writes: Do you think girls that tweeze their eyebrows can get a cancer or a tumor from doing it, or will it weaken their eyes as they grow older?

REPLY.

Tweezing the eyebrows causes neither cancer, tumor, nor eyestrain. However, it has other drawbacks. It makes a young woman look abnormal. Young women who indulge can expect to pull up eventually with eyebrows resembling those of Thomas Carlyle.

HAIR REMOVAL.

Mrs. E. N. B. writes: Is it true that electric treatments for the removal of hair promote hair growth on some persons? From contact with those who have had such treatments I have noticed some seem to be worse after the treatment. If this is so what is the reason?

REPLY.

I don't think so. Unless the work is properly done, it is likely to be ineffective. However it is harmless.

NOT BOWLEG CAUSE.

Mrs. E. J. W. writes: Is it true that the old style three cornered diaper has a tendency to make children bowlegged?

REPLY.

No.

TUMOR AND CANCER.

Mrs. L. R. writes:

If a woman having a fibroid tumor neglects it will it become a cancer?

REPLY.

Yes, that may happen.

(Copyright, 1932.)

Radio Dial Flashes

By ROBERT D. HEINL

THE summer season to the contrary notwithstanding, the hour dedicated to shut-ins by the United States Marine Band continues to grow in popularity. Some apprehension was felt when the hour was changed to 10 o'clock Friday mornings, but the mail this month is bigger than ever. Close to 400 letters have been received thus far.

One of them was from Robert V. Sayre, a boy in Apple Grove, Ohio, who has not stood on his feet alone for 24 years, has not fed himself in that time, and who seems to have about everything the matter with him. In spite of that, young Sayre wrote Capt. Taylor Branson that he was happy if he could hear the Marine Band. Along with his letter was a request that the band play, "The Bells of St. Mary's" and "Humoresque."

The request of the unfortunate boy was granted and Arthur Godfrey, the announcer, read his letter over the air. To the invalid's surprise and delight, he heard from people all over the United States.

"Little did I expect what I have received from the letter and request I sent you," the boy wrote Capt. Branson. "First, those lovely selections played so perfectly—the chimes were great. I was so happy I could scarcely stay in my walker. I wish I could tell you what I think of you and that band.

"Then began pouring in greetings of all kinds—lovely letters, sympathy, &c.—and you were the cause. I am still receiving mail from that broadcast and never can you ever be rewarded in this world for the good you are doing. How bright have been the walls of my abode the past week, and for many days to come will I have something bright and interesting to illumine my thoughts and memories. Will I ever forget you—no, no—and what tokens of thoughtful, kind and good friends I now have to place among my keepsakes! I now put in two words a heartful and a world of meaning when I say 'Thank you.'"

There was, however, a postscript to the letter, not so joyous, which read:

"Just tried to enjoy your program but the change of stations I fail to get on account of my poor hearing. I was just hurt so bad I truly put the period in in tears. I could not help it."

THERE was a similarity of voices noted between Charles Francis Coe, announcer of the Sharkey-Schmeling fight, and that of F. A. Buttrey, owner of Station KFBB, at Great Falls, Mont.

"At times," remarked one man in the radio industry, "it was hard for me to believe it was not my friend Buttrey describing the fight instead of Coe."

A fraud order has been issued by Postmaster General Brown, at Washington, against the National Composers Association of Chicago. The association, Horace J. Donnelly, solicitor of the Postoffice Department, alleges, is a name adopted by Joseph Bresland and Louis A. Webb, under which they are inducing amateur song poem writers to submit poems to them to be revised, set to music, published and exploited. The exploitation is to consist of radio broadcasting, phonograph recordation, the publishing of "artists" or professional copies and sale of the song poem through the concern's alleged "marketing department."

Upon receipt of a song poem the author is advised by means of a form letter that the poem has an "appeal" or an "idea of commercial value" and if "properly handled" and given "effective publicity," it may produce "good results." Sometimes writers are advised that a successful poem brings the writer anywhere from $1,500 to $10,000.

The charge for "handling" is usually stated as approximately $70, but it is claimed that because the concern has such "faith" in the song poem it will "advance" one-half of the "cost" and the author is required to pay only $35 cash, or perhaps a little more, on the deferred payment plan. If the author hesitates the price is reduced as low as $15 in some instances.

It is pretended and represented on letterheads, the postoffice charges continue, that the National Composers Association is a concern of outstanding prominence in the musical world, having a number of "departments," among which is the "Marketing Department." This "department" is featured throughout the literature and correspondence with the author. It is also pretended and represented that the concern has facilities and so-called "contacts" to enable it to give songs exceptional publicity and superior sales service. As a matter of fact, the concern consists of Joseph Bresland and Louis A. Webb and perhaps an employe or two. There are no "departments," as such. The quarters comprise two small rooms.

It has been the practice of this concern in its letters to remitters to refer to certain "contacts," in the way of persons or organizations who, it is claimed, are impressed with the alleged merit of the song poems and who are therefore willing, for a consideration, to broadcast the song or otherwise assist in its exploitation or sale. Bresland admits that he has only three "professional contacts," namely, Louis Webb (associated with him in this scheme) and two vocalists appearing on WWSW, Pittsburgh, and WCRW, Chicago, local radio broadcasting stations.

"In some instances," Mr. Donnelly's memorandum concludes, "the author is furnished a few cheap copies of his song poem. In many instances, I find that authors receive nothing at all for their remittances unless considerable pressure is brought to bear in one way or another."

CARDINAL O'CONNELL, of Boston, will speak to American listeners from Dublin, Ireland, during the regular Catholic Hour today (WRC, 5 p. m.). Cardinal O'Connell will be in the Free State capital to attend the Eucharistic Congress, and the subject of his address will be "The Eucharistic Congress and Its Spiritual Significance."

The "D Minor Symphony," by Cesar Franck will be performed in full during the broadcast of the Symphonic Hour, under the direction of Howard Barlow (WMAL, 2 o'clock this afternoon). Selections from the works of Humperdinck and Sinigalia will complete the program.

Senator William Borah, of Idaho, and Rabbi Stephen S. Wise, of New York, will discuss current political and economic problems, especially those affecting the Jewish people of the world (WRC, 9 o'clock) tonight. They will speak before the annual sessions of the American Jewish Congress in Washington.

MAJ. GEN. JAMES G. HARBORD, U. S. A., retired, will address members of the American Legion over a coast-to-coast NBC network (WRC, 10:45 p. m.). Harbord, who is chairman of the board of the Radio Corporation of America, will speak in the interests of the coming national convention of the American Legion in Portland, Oreg. A musical program, featuring the legion's new "Poppy Song" will follow Harbord's remarks.

The final broadcast of the Ziegfeld-Chrysler radio series will be heard tonight (WMAL, 9:30 o'clock). It will be a "family" affair, with the regular artists participating in a gala farewell. Among those who will be heard are Jean Sargent, Jack Pearl, Charles Carlile, Art Jarrett, Eddie Dowling, Florenz Ziegfeld and Al Goodman's Orchestra.

Our own observation is that the Ziegfeld program was the type one tires of quickly. However, it is believed that the real reason for the feature's sign-off is that there was too much personal ballyhoo for Ziegfeld, with the result that the sponsor was lost sight of entirely. Another case of the talent running away with the show from the viewpoint of the man who is paying the bills.

A RADIO preview of the new opera, "Tom Tom," which soon will make its world premiere in Cleveland, will be presented over the WJZ network at 6 o'clock tonight. The opera, which traces Negro life from Africa to Harlem, is the work of Shirley Graham, who formerly directed opera in Howard University, and is now doing graduate work at Oberlin College. Its premiere on the stage is scheduled for June 30 by the Cleveland Stadium Opera Company. Jules Bledsoe, barytone, and Luther King, young tenor from Tuskegee Institute, will participate in the broadcast. There will be a chorus of 200 voices.

Tom Powers, Theater Guild star, will recreate the role of John Paul Jones in today's episode of "Roses and Drums" (WMAL, 5:30 p. m.).

GENE SARAZEN and Johnny Farrell, inseparables of the golfing world, will be guests of Ed Sullivan on the Highlights program (WMAL, 9 o'clock) tonight. Alice Brady, noted actress, will also take part in the program. She will dramatize incidents from her first stage success, "Forever After."

Examinationless School Plans Anniversary

Grant, Mich (U.P.).—Ashland College, the school where examinations are not scheduled and attendance not compulsory, will celebrate its fiftieth anniversary next month.

The school, recognized as the oldest folk school in existence in the United States, was founded in 1882 by Danish farmers. It closed in 1920 to reopen eight years later, with Dr. J. E. Kirkpatrick in charge.

Dr. Kirkpatrick developed the no-examination plan. Instructors do not assign lessons. Persons of all ages and walks of life attend the classes.

Marital Mart Acts As Business Barometer

Detroit, Mich. (U.P.).—The depression is waning if the Detroit marital mart is a fair barometer of such things, says County Clerk Thomas F. Farrell.

Farrell, who has been attuned to the heart "cycles" of Detroit for the past 25 years, explains that he has observed a falling off in marriage licenses in lean business years and a noticeable increase in so-called prosperous years.

Comparing this year with 1931, Farrell reports a steady increase in the number of licenses issued in 1932.

3 Brothers, All Priests, Guard Erie, Pa., Flock

Erie, Pa. (U.P.).—Three brothers, priests of the Roman Catholic Church, administer to the spiritual welfare of the congregation of St. Patrick's Church, here.

The Rt. Rev. Mgr. Peter Cauley, rector of the parish since 1893, is head of the church.

He is assisted by his brothers, the Rev. Stephen H. Cauley and the Rev. Charles L. Cauley.

A fourth brother, the Rev. Joseph Cauley, was also attached to the parish. He died in 1919.

St. Patrick's was established in 1837, and now has a membership of 1,700 communicants.

Listener's Viewpoint

Regrets WJSV Passing.

To the Editor of Dial Flashes:

Thank you for letting us know about WJSV going off the air, otherwise we would not have known. It was a great blow to us to lose our station, and a favorite one at that. We did get a little notice previously, somewhat lessening the shock. Everybody is talking about the loss of the station. We don't seem to be quite able to grasp the situation in its entirety. Listening in every morning to that station, we came to look upon the manager and staff as daily visitors. We knew their names and their voices. And sometimes we would hear our name and address broadcast to the world, which pleased us beyond words. Sure, we like to be noticed, too, once in a lifetime. Who does not?

We entertained fifteen girls and boys, all who could take time off, the last Sunday they were on the air. They motored out and had dinner; afterward they played and sang for us, and we were indeed a happy group. We had some neighbors who were friends of the station assisting in serving, and were delighted with the idea of meeting the boys and girls. We are all wishing and praying that the best of luck will follow them wherever they go and we are hoping that we may hear them again when the station goes on the air in September. I am sure that the hospitals miss them, as they always did their best for the boys.

Gee! I get lonesome just talking about it. It seems like the best things pass while old Mr. Pain-in-the-Neck stays on forever. Well, why pick on the Dial Flashes editor? He gives us the news and then there isn't any more he can do. Just had to tell some one about our loss, and you seem like such a good scout, so we are tagging you.

Thank you again for all the radio news, good and bad, as the case may be. Wishing you all the good things, I remain your constant and sincere reader. ANNIE J. SUCROW.

Wheaton, Md.

What Today Means

By MARY BLAKE

"CANCER."

IF June 26 is your birthday, the best hours for you on this date are from 10:15 a. m. to 11:30 a. m., from 4:30 p. m. to 6 p. m., and from 9 p. m. to 10:10 p. m. The danger periods are from 8 a. m. to 9:15 a. m. and from 3 p. m. to 4:30 p. m.

Only those who put themselves out to find or create unpleasantness will find Sunday, June 26, aught but a restful and peaceful day. The stars will be in a placable mood, and man will benefit by the atmosphere which is thus engendered. Family discussions will be unusually free from temper or misunderstandings.

Children born on this June 26 will be bound to fall on their feet, no matter from what stock they have sprung. They will have sound minds, plenty of grit and a clever way of getting around people and situations. Their personalities will be both strong and ingratiating.

Born on June 26 you have a "take me or leave me" attitude toward the rest of the world, and you neither put yourself out to please or displease others of humanity. There are few neutral feelings toward you; your very audacity creates strong likes or dislikes in others. Position, power and money are all your gods, and you like to associate with people who possess these attributes.

The impatient habit is something against which you should fight. Your speed often gets you, as others, nowhere in particular and everywhere in general. You try to force premature results and are naturally disappointed in what you receive. You allow little things to annoy you all out of proportion to their importance.

Your work, for one of your make-up should be in an inhuman world. You are better juggling figures, building with mortar or designing with pen than trying to mold people after your own fashion.

You may fight against Cupid's attacks, but "the harder the frost the softer the thaw," and when you meet the right one you will be glad to succumb to the forces of love.

Successful people born on June 26: Thomas Clap, a president of Yale.

George Bruce, type founder.

George W. Flagg, artist.

Frieda Hempel, actress, operatic soprano.

Sir Robert L. Borden, Canadian premier.

Thomas W. Knox, author, traveler and inventor.

(Copyright, 1932.)

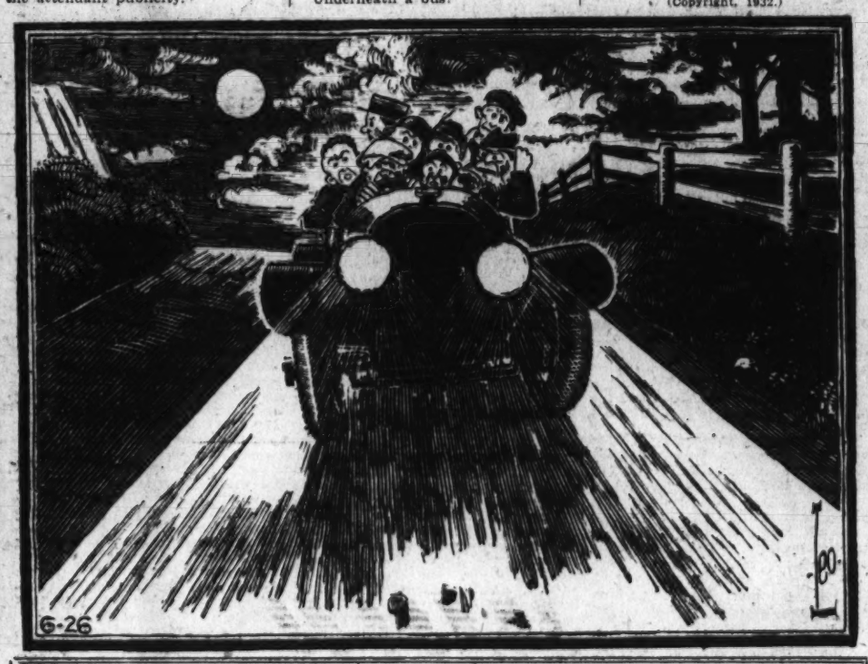

Culbertson on Bridge

By ELY CULBERTSON

This is the thirtieth of a series of articles in response to requests from numerous readers, designed to explain the elementary principles of Contract Bridge. One of these will appear each week. In them Mr. Culbertson will write especially for the benefit of those who have never played Contract and who may even be unfamiliar with the methods of playing it. The articles will cover the game from its basic elements to the higher phases of Contract Bridge. The series in its entirety will comprise a complete course of instruction in "How to Play Contract."

357.

OPENING LEADS BY THE DEFENDING HAND.

LESSON NO. 30.

THE player to the left of the Declarer always plays (leads) to the first trick. This is an important defensive play. Actually the Opening lead, if wisely or luckily chosen, may defeat the Declarer's contract. The order in which the thirteen possible leads of any deal are made, depending on the players who make them, may make a vast difference in the number of tricks won by either side. Many beginning players make the great mistake of flinging out any card at random when it is their turn to make the first or Opening lead. Rather, the Opening lead should be regarded as the first blow against the Declarer's contract, and it should be made with a view to setting this contract, if possible.

Several well-defined principles of leads have developed from my many years of research into the laws of card distribution. I offer them, though necessarily very greatly condensed into small space, for your benefit herewith.

There are two important phases of leads. The tactics of leads deal with selecting a particular suit (what suit to lead from).

The mechanics of leads deal with selecting a particular card in a suit (what card to lead).

In considering possible suits to lead from, you must first consider the opponents' contract. If you are playing against a notrump contract, your best attacking lead is from the suit (usually the longest) in which you can probably establish or set up the greatest number of tricks with the fewest reentries. Either an honor or a length lead (described below) may be used, depending upon the structure of your long suit. When choosing between your own suit and a suit that your partner has bid, consider the partnership hands as a unit and select the suit which offers the best chances for reentries, bearing in mind that a suit which your partner has bid is extended or lengthened in his hand and may well be expected to develop winning tricks.

If against a notrump contract you have a worthless hand, with no long suit worth trying to establish, you should make a warning lead to inform your partner that he must shift entirely for himself. The top card of a worthless three-card or shorter suit is a good warning lead. This is called leading "the top of nothing." In general, you should avoid leading a six-spot or lower card as a warning lead, lest it be taken for the "fourth best" (see below).

Against a suit contract the best attacking lead is the King from a suit headed by Ace-King. The King is led first when the Ace is also held, except when only the Ace and King are held, and the lead of the Ace followed by the King is used to show no more cards in that suit. The second best attacking lead is the singleton card of your partner's suit, or the top card of a doubleton of your partner's suit. As third best you should lead the top card from a sequence of honors, such as King-Queen-Knave, King-Queen-Ten, Queen-Knave-Ten, Queen-Knave-Nine, &c. Always lead the top from a sequence, except when headed by Ace-King, as already explained.

When holding an Ace, a King or other honors not in sequence, these honors are said to be in tenace position. A waiting lead should then be made, so as not to disturb the tenaces, for a tenace position is much more likely to develop some winning tricks if led up to, than if led away from. It is much better to hold a tenace until your partner or an opponent leads that suit than to lead from it yourself, generally speaking. The best waiting lead is the top card of a worthless doubleton or singleton. Even a doubleton or singleton in a suit bid by one opponent (on the left) but not supported by his partner should be led in preference to leading from your own tenaces. If you have tenaces in three suits, and three or fewer small trumps (cards of the opponents' suit), lead a trump as a waiting lead. This will lose nothing, since three or fewer small trumps are likely to be drawn by the Declarer anyway, and in any event the lead is better than leading from your tenaces. Waiting leads can not always be used, especially when the bidding has shown great strength in the opponents' hands, but they are often very desirable.

When you have neither a good attacking nor a good waiting lead against a suit bid, you should select the fourth best card (from the top) of a suit headed by a King or a lower honor. In general, it is not considered wise to lead the fourth best of a suit headed by two or three honors not in sequence, as it may destroy the value of the tenace, as already pointed out.

Good leads against a suit bid, in their order of preference, are as follows: (1) the King from any Ace-King suit, (2) your partner's bid suit, (3) the King from King-Queen-Knave, (4) a singleton or doubleton (your partner should always assume a doubleton, rather than a singleton, when you appear to make this lead), (5) in special instances a trump.

Leads to be avoided against a suit bid are as follows (the first lead named is the worst, each following lead being slightly better): (1) Ace-Queen suits, (2) Ace-Knave and King-Knave suits, (3) three and four-card worthless suits, (4) three-card suits headed by King-Queen and Q J x x, (5) a trump, (6) a doubleton with Ace and small except when your partner has shown considerable honor strength by his bidding, (7) four-card suits headed by single honors such as King, Queen or Knave.

When leading, and when studying leads made by your partner or opponents, you should bear in mind that the card led means that the player holds one of three kinds of suits: (1) a strong honor sequence, (2) a long suit usually containing an honor or honors not in sequence, or (3) a short suit, usually a worthless doubleton or singleton.

When leading from three-card or shorter suits, always lead the top card if the suit is headed by a Ten or lower. From a three-card suit headed by a single honor (Knave, Queen or King), lead the lowest card.

When leading a card from the suit your partner has bid, you should lead the fourth best when you hold four or more cards of that suit, with the exception that, if you hold four or more cards of your partner's suit headed by the Ace or Queen-Knave, you should lead the top if the opponents' contract is a suit, but the fourth highest if it is notrump. Depending on the bidding, the lowest may be led from a three-card suit headed by a Knave or higher honor—against a notrump contract. If holding three or two cards of your partner's suit, headed by a Ten or lower, always lead the top card.

TODAY'S POINTER.

The choice of a lead, after the contracting is ended, is something very difficult. However, an understanding of the correct principles underlying the theory of leads frequently makes the problem easy of solution.

(Copyright, 1932.)

Ready readers watch Post Classified Ads for new propositions every morning. Put your message before them and get results the same day. Just phone National 4205.

Daily Cross-Word Puzzle

By RICHARD H. TINGLEY

ACROSS.

1 Masculine
5 Dispatch
9 A genus of shrubs
13 Eve's first born
17 Sleeveless garments
18 The bow
19 Alleviate
20 Formerly
21 Match
22 Not connected
24 Shoshonean Indians
25 Currents
27 To trim
28 Those who sap
30 Before
31 Insulted (reformed spelling)
33 Nothing
34 A genus of lizards
37 In lieu
39 Trials
43 Whims
44 Backward
45 Seraglio
47 Positive
48 A shade tree
49 Persons we love
51 Permit again
53 Secured
54 Checked
56 Greek goddess of dawn
58 Force
60 Governed
62 But
64 Coincide
65 Vociferated
68 Object
70 Actually existing (Latin)
73 Plunder
74 Relish
76 Norse goddesses of past, present and future
78 Drag
79 Slothful
81 Black and blue
83 A cog
84 Take out
85 An edible root (plural)
87 Beneficiary of a legacy
89 Withstands
90 Piece out
92 Poor
93 Delved
94 Corrosion
98 Female sandpiper
99 Affront
103 A Japanese general
104 Hardiness
107 A mythical god of love
108 A jar or pot
109 Ancient Roman calendar dates
110 A pulpit
111 Site
112 Observed
113 Orderly
114 Butcher
115 Barter

DOWN.

1 Bulk
2 To project
3 Haunt
4 Respects
5 Scum
6 Sea eagles
7 Neither
8 Sojourns
9 Become visible again
10 Head covering
11 Employs
12 A covered vehicle
13 Pairs
14 A poker term
15 One who ices
16 A promontory
23 Reluctant
26 A constellation
29 Cavity
31 A sound made in breathing
32 Weeds
34 The southwest wind
36 Excellent
37 One of King David's chief rulers (2 Sam. xx-26)
38 Fourth letter of the Greek alphabet
40 Intimated
41 Pace
42 A son of Adam
44 Pertaining to a league or treaty
46 Absorbing
49 Celebrated island of Cyclades group
50 A kind of bean
52 Birds of the gull family
55 Insensible (reformed spelling)
57 Body of water
59 Born
61 Demon
63 Stannum
65 To plagiarize (Colloquial)
66 A loadstone
67 Pigeons
69 Cash
71 Only
72 Female lambs
75 One who is strict
77 A hind
80 Periodical
82 Ventured
84 Deviate
86 Article used in a popular winter sport
88 Inclinations
89 However
91 A dyestuff
93 Swarthy
94 Son of Seth (Gen. v. 6)
95 Assumed part
96 To eye
97 Protuberance
99 Latin plural of "os," bone
100 Surface
101 Object in view
102 A princely house of Italy
105 A pasture
106 An elusive fish

YESTERDAY'S ANSWER.

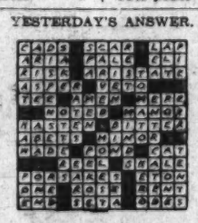

(Copyright, 1932.)

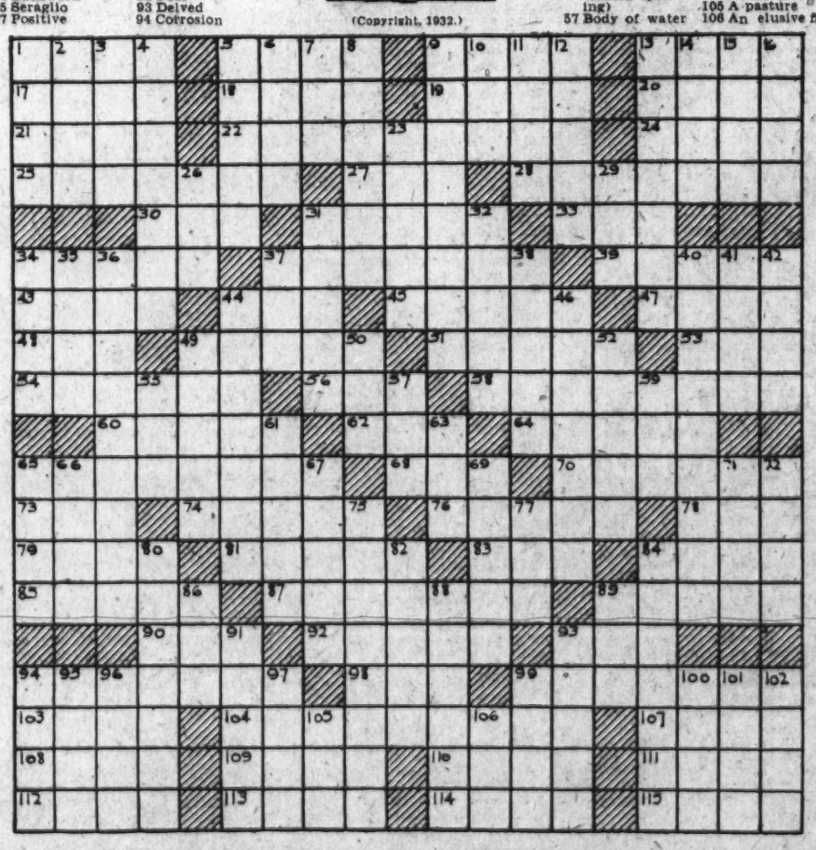

On the Air Today

WRC—National Broadcasting Co. (312 Meters, 950 Kilocycles.)

7:00 a. m.—Melody Hour.
8:00 a. m.—Children's Hour.
9:00 a. m.—Gordon String Quartet.
9:30 a. m.—Southland Sketches.
10:00 a. m.—Neapolitan Days.
10:30 a. m.—Maj. Bowes Capitol Family.
11:30 a. m.—Silver Flute.
12 (noon)—Biblical Drama.
12:30 p. m.—Great Composers.
1:15 p. m.—National Jubilee Singers.
1:30 p. m.—Moonshine and Honeysuckle.
2:00 p. m.—Wayne King.
2:30 p. m.—National Sunday Forum.
3:00 p. m.—Jane Froman.
3:15 p. m.—Joe Emerson, Bachelor of Song.
3:30 p. m.—Pastels.
3:45 p. m.—Songsters.
4:00 p. m.—Cleveland Orchestra.
5:00 p. m.—Catholic Hour.
5:30 p. m.—National Education Association Program, "Our American Schools."
6:00 p. m.—Baseball Scores.
6:04 p. m.—Balkan Mountain Men.
6:30 p. m.—Washington Gas Light Co. Orchestra, Rudolph Schramm, conducting.
7:00 p. m.—Chase & Sanborn Orchestra.
8:00 p. m.—"Our Government," by David Lawrence.
8:15 p. m.—"The American Album of Familiar Music."
8:45 p. m.—Revue.
9:00 p. m.—American Jewish Congress; speakers, Stephan S. Wise and Senator William E. Borah.
9:45 p. m.—American Legion Program, Gen. James Harbord.
10:15 p. m.—"Women at the Convention," by former Gov. Nellie Tayloe Ross of Wyoming.
10:30 p. m.—Last Minute News.
10:32 p. m.—Mood Oriental.
10:45 p. m.—Romances of Jewels.
11:00 p. m.—Teddy Black Orchestra.
11:31 p. m. to Mid.—Hotel Adelphia Orchestra.

WMAL—Columbia Broadcasting System. (475.9 Meters, 630 Kilocycles.)

9:00 a. m.—Watch Tower Service.
10:00 a. m.—Julia Mahoney and Charles Carlile.
10:30 a. m.—Voice of St. Louis.
11:30 a. m.—Street Singer.
11:45 a. m.—Emery Deutsch Orchestra.
12:00 noon—Builders of America.
12:30 p. m.—Faculty Recital.
1:00 p. m.—Thirty Minute Men.
1:30 p. m.—Ann Leaf.
2:00 p. m.—Symphonic Hour.
3:00 p. m.—Cathedral Hour.
4:00 p. m.—Svensons Service from Washington Cathedral, Rev. O. Freeland Peter.
5:00 p. m.—Ballad Hour.
5:30 p. m.—Boles and Drums.
6:00 p. m.—The World's Business, Dr. Julius Klein.
6:15 p. m.—Chicago Knights.
6:45 p. m.—Frank Young, Pianist.
7:00 p. m.—Dramatic Laboratory.
7:30 p. m.—William Hall, Barytone.
8:00 p. m.—Toscha Seidel, Violinist.
8:30 p. m.—Penzoil Parade.
9:00 p. m.—Gem Highlights.
9:30 p. m.—Ziegfeld Radio Show.
10:00 a. m.—Gauchos.
10:30 p. m.—Eddie Duchin Orchestra.
11:00 p. m.—Gus Arnheim Orchestra.
11:30 p. m.—California Melodies.

WOL—American Broadcasting Co. (329 Meters, 1,310 Kilocycles.)

9:55 a. m.—Police Flashes.
10:00 a. m.—Organ Reverie.
10:15 a. m.—Fred Henrickson, pianist.
10:30 a. m.—Angelo Trio.
11:00 a. m.—New York Avenue Presbyterian Church Services.
12:25 p. m.—Birthdays.
12:30 p. m.—In Funnyland with Uncle Gerry.
1:00 p. m.—Jimmy Harbison, pianist.
1:15 p. m.—Crazy Crystal Quartet.
1:30 p. m.—Nadine Brownfield, blues.
1:45 p. m.—Louis Katsman and His Concert Orchestra.
2:00 p. m.—American Gondoliers.
2:15 p. m.—Columbia Bible Training School Program.
2:30 p. m.—The Serenader.
2:45 p. m.—Sign Off.

WJZ—New York.

5:00 p. m.—Golden Gems, Vocal.
6:00 p. m.—Sing a New Song, Piano.
6:15 p. m.—Fiddle and I.
6:30 p. m.—Three Bakers.
7:00 p. m.—McCravy Brothers, Songs.
7:15 p. m.—Pickens Sisters, Songs.
7:30 p. m.—Goldman Band Concert.
8:00 p. m.—Melodies in Voice.
8:15 p. m.—Star Party, Quartet.
9:15 p. m.—Singing Master.
9:45 p. m.—Two Violins and Harp.
10:00 p. m.—Malik Mystery Drama.
10:30 p. m.—Piano Moods, Lee Sims.
10:45 p. m.—Frank Masters' Orchestra.
11:00 p. m.—William Stoess Orchestra.
11:30 p. m.—Wayne King's Orchestra.

WBAL—Baltimore—1060 Kilocycles.

8:00 a. m.—Children's Hour.
9:00 a. m.—Modern Instrumentalists.
9:30 a. m.—Melodiers Three.
9:45 a. m.—"The Wheel of Life," by Dr. Morris S. Lazaron.
10:00 a. m.—Morning Musicale.
11:00 a. m.—Organ Recital.
11:30 a. m.—Summer Idyll.
12:00 m.—Biblical Drama.
12:30 p. m.—Doerr Saxophone Octet.
1:00 p.m.—Pilgrims.
1:30 p. m.—Charlie Agnew's Orchestra.
2:00 p. m.—Piccadilly Circus.
2:30 p. m.—Forty-eighth Highlanders Military Band.
3:00 p. m.—Songs of Home.
3:30 p. m.—Friendly Hour.
4:00 p. m.—Sabbath Reveries.
4:30 p. m.—Road to Romany.
5:00 p. m.—Musical Program.
5:30 p. m.—Paul Whiteman's Serenade.
6:00 p. m.—Golden Blossoms.

Art and Artists in Capital - - - - By ADA RAINEY

Mrs. Totten Completing Striking Bas Reliefs for Postoffice at Waterbury.

A MOST extraordinary piece of work is nearing completion in Washington. It is the series of bas reliefs for the new postoffice building at Waterbury, Conn. The bas reliefs illustrate the story of the United States mail from the earliest day to the present. These sculptures by Vicken von Post Totten are strikingly original; nothing else has been done like them. They really make a new point of view in the decoration of Federal buildings, one that means freedom from the formulas and cut and dried work that unfortunately mars much of the work in our buildings.

The story is dramatically told in thirteen panels. There is romance and idealism in the story of man's conquest of the forces of nature to bring about the closer communication. The first panel is of "Sound Over the Earth," and is symbolically treated. Then come the "Letter Pigeons," the first carriers of messages from man to man. This is a delightfully decorative panel. The birds are shown in flight and the artist has treated the subject in a fascinating manner. Then comes the "Indian Runner." The means of communication is not so swift, but more sure, when it changes from birds to man. The fleet-footed runner is shown in a stylized design, his body forming the motive of the panel.

The "Pony Express" has been lauded in romance and poetry. Many are the stories of the bravery of horse and rider who went through storm and perils to deliver the precious messages and packages of Uncle Sam's mail. The picturesque life in the West is dramatized more emphatically in the "Stage Coach" of frontier days, when the drivers had often to rush through the fire of brigands of the Western variety, Indians or the more deadly desperadoes. Then comes the transportation of the waterways on the Great Lakes and the ocean in the "Sail Boat" and later the fully equipped "Steamer." Steam applied to land makes its appearance in the early "Train" and the latter "Fast Express." The series culminates in "The Flying Machine."

Throughout the story of the evolution of man's conquest of the forces of transportation the manner of the artist's presentation is in harmony with the art of today. There is nothing of the realistic, the old-fashioned photographic way of modeling. Instead the sculptor has employed the stylized flat manner which harmonizes well with the building. It is truly architectural in its conception. There are no superfluous details; there is an imaginative treatment that appeals to the spectator and appeals to his understanding of what has been accomplished in the ongoing of science through adventure to real achievement.

It is an achievement for the artist who has done something so unusual that it will be a high-water mark for architectural sculpture. The requirements of the architect are entirely different from those of the merely monumental or even purely decorative sculpture.

The panels are now here being cut in marble and are practically complete and will soon be installed in the Postoffice Building. They will be placed low on the building so that they can be easily seen and form a frieze that extends across the front of the postoffice. There is great simplicity in the designs, and a fine organization of the composition that is held well within the space of the panels, but best of all, the theme flashes out from its confines and speaks to the beholder in the language of romance and achievement. The story is told dramatically.

Mrs. Totten is well known in Washington and her sculpture previously has been very different from the present group. She has modeled dainty figurines of imaginative people that have been done in porcelain. She has done portraits in porcelain and a series of "Mother Goose" figures for children which have been very popular. She is also the sculptor for the figure of the shrine in the Church of the Immaculate Conception of "Our Lady of Lourdes," and many other works, all of which have been highly commended by critics and the public. Her versatility of talent is proved in a marked degree.

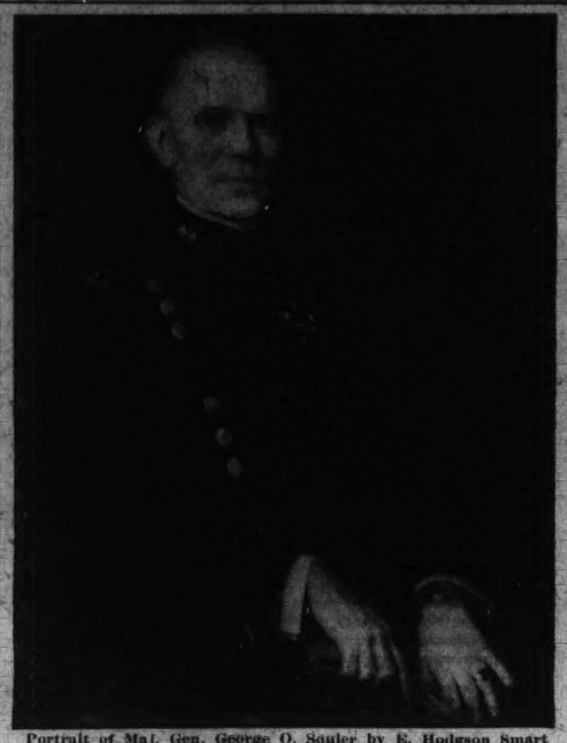

Portrait of Maj. Gen. George O. Squier by E. Hodgson Smart at the studio in the La Salle Apartments.

Charm In Georgetown.

Georgetown is ever the delight of those who love the picturesque and the historic. There is a wealth of charm in wandering through the old streets and surmising who lives behind the facades that have such quaintness and individuality. Happy is the wanderer who can gain entrance behind the magic doors of these old houses that treasure the histories of the past and screen the life of the present.

Such a wanderer was the writer last week when the doors of one of the most interesting of these houses was graciously opened to admit a lover of the theme and to see the treasures within.

The Warren Delano Robbins house at Q and Twenty-eighth street is one of the landmarks of Georgetown. It was built about 1840 by Downing, the architect, who built many of the great houses that lie along the Hudson River. It was owned by Robert Dodge, son of Francis Dodge, who first came from Salem, Mass. It was this Robert Dodge who planted the maple trees on Twenty-eighth street. He has numerous descendants that live in Maryland and in the District of Columbia.

Without the house is of buff stucco over firm, thick brick walls. Tall pillars hold the roof and form a portico on the Q street side. The entrance on Twenty-eighth street opens into a vestibule which has fine arches that make a spacious hall. To the right is the drawing room which is practically as it was when the house was built. The walls are paneled. There is a fine mantel and a dentil course just under the ceiling in wood. The room has beautiful proportions, the ceilings high, the paneling to scale. The living room bears the stamp of the individuality of the owners. It is rich and varied. There are treasures which have been collected from Rome, Berlin and Argentina. Mr. Robbins, as is well known, is close to the President and is social arbiter at the White House of precedent and such other important matters. He has been connected with the embassies in many European and South American countries. Both he and Mrs. Robbins are connoisseurs of art. Their house is filled with choice paintings, original drawings and etchings unusual and individual.

Over the mantel of the living room is a portrait of Mrs. Delano in a white satin gown painted by a Norwegian artist. It has the air of the cosmopolitan hostess and individual personality that she is. Below are choice Chinese porcelain vases and Tang figurines which are in harmony with the other treasurers of the room, among which is an old French chest carved in a primitive border and with squares filled with figures in an entirely different period. A replica of this chest is in the museum in Paris.

Across the hall is the large drawing room. This room has been enlarged to its present size in harmony with the character of the house by the architect, Wolcott Clarke Waggaman, who has done the work with care and understanding. The room was enlarged for entertaining on a large scale. Its proportions are spacious and with its high ceiling, mantel with painting over it and cornice, makes an atmosphere of impressiveness. The large Flemish tapestry at the far end dominates and really makes the room unique. The walls are paneled and painted a pale green, which provides an effective background for the paintings and other works of art in the room.

From here entrance is given to a garden. Beyond are the old slave quarters which were part of the original estate. The garden has been made personal by fountains, stone benches, a wide lawn and the old trees still stand and proclaim their ancient heritage. The garden is one of the most attractive elements of the house, for from the varandas that look toward it, the shade of the trees seem to be built into the house in some sort of a magic way.

The dining room is another attractive room and extending from this is a sun porch which has been built in and so makes possible the enlargement of the dining room when occasion requires. In this inclosed porch are some rare treasures consisting of a South American chest, showing traces of its Spanish ancestry in the carving. Above are painted panels of mythological figures, in Italian style which harmonize with the prevailing idea of the house. A portrait by Sustermans over the mantel in the dining room makes an impressive central decoration for the room.

But in the halls, are rare drawings by Italian masters, etchings by Whistler, Rodin and by a number of French painters whose names are mostly associated with painting, so that their etchings are the more treasured. It is the intimate character of the treasures of the house, be they furniture, wall decorations or bebelots, which so happily create an atmosphere of charm and distinction, that is the inner soul of the house which is so stately and which has responded to so much social gayety in the past as well as in the present.

* * * *

Louise Kidder Sparrow has received a diploma of honor from the International Colonial Exposition at Paris for her portrait bust of Gen. Gorgas, which was on exhibition there during the time of the exposition. The bust has been presented to the National Museum and is permanently placed in the case with the Gorgas memorabilia.

Mrs. Sparrow has also been commissioned to design a memorial at West Point for Sheridan, the young man who was killed while in attendance there. It will be unveiled on July 4.

* * * *

The Textile Museum of the District of Columbia will be closed until September 15.

* * * *

A portrait of Gen. George Owen Squier, chief of the signal service during the war, has just been completed by E. Hodson Smart. Mr. Smart was in Washington frequently last winter painting portraits. His work has been specially written about in The Post and most favorably commented on. He is a well known English painter who has depicted many important personages in Europe and in this country. The present portrait shows the general in his uniform with only a few of his many medals and insignia. It is a life size seated portrait and is an excellent likeness. It was pronounced highly successful by the group of visitors who were invited to view the portrait on Tuesday in the studio of the artist at the La Salle.

* * * *

Portraits in pastel and chalk by Afton McWilliams are on view at Wardman Park Hotel. Miss McWilliams has studied with Francis Jones, of New York, a well known academician. She has had exhibitions in Chicago, New York and elsewhere. Her portraits are in pastel and charcoal. In the latter medium she has sketched a number of celebrities of the Capital and other well known personalities. Her list includes Mr. Henry T. Rainey. Her pastels are portraits rather high in color.

* * * *

At a special luncheon given by the Women's Press Club for the escort of Amelia Earheart there were a number of celebrities presented. Among them was Lucile Douglas, who had a series of her drawings and etchings of the celebrated temple of Angor Wat on exhibition at the Paris exhibition last year. Miss Douglas had an exhibition in Washington at the York Gallery some time ago. Her work was greatly admired. She has been commissioned to design the special medal of honor for Miss Earheart, presented by the Society of Women Geographers. This is the first time that this society has presented a medal to anyone. Miss Douglas works in pastel and has illustrated a number of books.

Current Exhibitions

Corcoran Gallery of Art—Bicentennial exhibition of "Washington and His Official Family," until Thanksgiving Day. Permanent collection of paintings, faience, sculpture, textiles and other works of art. Open daily, 9-4:30; Sunday, 2-5.

National Gallery of Art—National Sculpture Society and Mural Painters in special Bicentennial exhibition, through Thanksgiving Day. Permanent exhibition of sculpture and painting. Open daily, 9-4:30; Sunday, 1:30-4:30.

Freer Gallery of Art—American painting, Oriental art and Whistler etchings. Open daily, except Monday, 9-4:30; Sunday, 9-4:30.

Arts Club, 2017 I street—Exhibition of paintings of Washington and scenes connected with his life by Washington artists, until October 1.

Sears-Roebuck Gallery, 1106 Connecticut avenue — Paintings and drawings by Washington artists. Open daily, 10-6; Sunday, 2-6, until September.

The Theater as June Ends

SERMONIZING

Continued from Page 1.

"Hindu Belles," "Jersey Lilies," "Parisian Models," "Bowery Burlesquers," and the like—none having even the remotest bearing upon either the personnel or the character of the attraction to which it applies.

That nomenclature has a great deal to do with the estimate placed upon the product of the motion picture studios is emphasized by a letter to this department, prompted by the earlier daily consideration of a local week of particularly misleading screen titles. A correspondent resident in Chevy Chase, Md., writes as follows:

"I am deeply interested in your comment, as I'm beginning to suspect that movies today are as demoralizing as bootleggers and may be one of the factors educating our racketeers. Human life is so cheap in our pictures that our children become causual and indifferent about death so graphically shown in so very many pictures.

"Will you tell in your column whether there is one of these pictures mentioned which does not have a death portrayed on the screen, a mistress among the characters or adultery in any form; gambling, drinking or life in some low form."

It is a lamentable commentary upon the perspicacity of those ostensibly safeguarding the development and welfare of one of the giant industries—if not an embryo art—that such communications as that above quoted can be inspired by screen releases that do not at all live up to the subtly provocative implications of their titles.

For example, one of the pictures in point was "Forgotten Commandments." Instead of the carnival of licentiousness a cursory observer might reasonably suspect this title of shielding, the film was, as a matter of fact, an earnest but not wholly successful endeavor to unmask the hypocrisy of much that America abhors in the Russian five-year plan. Many of its most salient arguments were fortified by respectful and commanding excerpts from biblical narrative.

Instances might be multiplied indefinitely in which the cinema has done itself an unwitting but expansive injustice by imputing qualities to the screen through the titles of its productions that upon close examination will be found not to exist there.

This, needless to say, is merely a tenacious recrudescence of the industry's early conviction that it must write down to the level of intelligence that would be most surely intrigued by a nickelodeon form of diversion.

It has not as yet been grasped by more than a few of those high in the councils of one of the Nation's major enterprises that its audiences are now largely identical with those which lend luster to operatic first nights and afford evidence that there is still an enthusiastic following for the better of the achievements of the traditional theater.

The movies, in short, have moved a step ahead of their own best minds in the scope of their potential influence.

* * * *

It is high time that someone with a loud, repeating alarm clock awakened these recumbent rajahs to their responsibilities and pointed out the general direction in which they are supposed to be headed before it is too late and they find themselves, too, beheaded!

River Trips.

With the closing of school and the advent of official summer, it is little wonder so many children and their parents are taking Wilson Line steamer trips.

Mondays and Fridays have been established as "kiddies days," and on these days the transportation rates to Chapel Point and return are less than ½c per mile for adults and ¼c per mile for children.

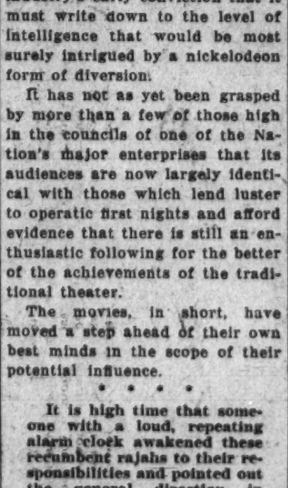

BENNY DAVIS, famous song writer, producer and night club proprietor, who provides the stage revue at Loew's Fox this week with his "Stars of the Future."

THE FOUR QUEENS.
A quartet of charming young women whose syncopated rhythms constitute an important feature of the vaudeville bill at the Earle, headlined this week by Herman Timberg & Co.

AT THE PLAY IN NEW YORK

By MARK BARRON.

NEW YORK, June 25 (A.P.).—The new Government tax has descended upon Broadway with several repercussions which may have a decided effect on future boxoffice statements.

Not only must 30 cents tax be paid on every $3 seat sold, but the same amount must be paid on all complimentary passes, including the usual first night seats given critics. This means that producers will give the critics their usual seats, and they must also pay out a total of something like $30 cash taxes in order to have the reviewers look in upon their new shows.

Where the effect of the taxes is really being felt is in the cut-rate ticket agencies. It is the general custom for these agencies to buy $3 seats for $1.25 and then resell them to the public for $1.50. But this doesn't mean that they will pay only 15 cents tax. They must pay 10 per cent of the full amount printed on the ticket, no matter what actual price they may pay.

The cut-rate trade comes largely from low salaried clerks and office workers, who rarely can spare even the low price of two cut-rate seats. The addition of 60 cents tax on a pair of seats, the agencies believe, will be just enough extra expenditure to force many of their customers to reduce the amusement item on their budgets.

THERE are only eleven shows current on Broadway, the lowest number in something like sixteen years. There wasn't a single opening this past week, and there will be only one during the coming week.

It is a "thriller" play called "The Web," from the combined pens of Charles Abraham and Jess Smith. Elizabeth Day is the only woman in the cast.

THERE was considerable ballyhoo last season when Pauline Frederick "deserted" the movies for something like the seventh time and returned to the stage "for good."

Her return debut was "When the Bough Breaks," which lasted all of three performances. Then she decided to turn director, and so staged "Housewarming." There was a rumor that it played a full week, but this was never verified. The report was that there was a considerable lack of audiences at its very few performances.

Miss Frederick, somewhat disappointed with Broadway, turned back to Hollywood, but now she pops up again at one of the summer stock companies a few miles north of Manhattan. She is to play the leading role in Philo Higley's new play.

THE street of playhouses lost considerable of its color when Peter Arno closed his suite of producing offices. It flaunted chocolate-colored walls, white satin drapes, green couches and crystal fixtures.

Odette Myrtil, the violinist-singer of "The Cat and the Fiddle," was out of the cast for several days due to a peculiar accident. While working in her rose garden she scratched her eye on a thorn. She returned to the cast wearing a white eye patch.

Leslie Howard, now making a picture in Hollywood, will return to the Broadway stage in the fall. He is, however, most anxious to get back to London, for which he is homesick. He is building a new house over there.

ALFRED LUNT and Lynn Fontanne, the stage's favorite husband-wife team, have brought their engagement in "Reunion at Vienna," to a close. Thus ends, for the time being, their long career as the Theater Guild's crack acting duo on Broadway.

In the fall they return for a short tour in the Robert E. Sherwood comedy before beginning rehearsals for the new comedy in which they will be starred with Noel Coward.

Their vacation will be spent on a farm they own at Genesee Depot, Wis.

It is a coincidence that the last role Lunt is playing for the Guild, that of a romantic Viennese blade, is exactly the same as the first performance he gave for them, that in "The Guardsman."

The Lunts have announced that they will return to the Guild fold after the run of the Coward show. They are very emphatic in their determination to stay away from Hollywood.

KATHARINE CORNELL is growing wealthy on her triumphant tour of the Pacific Coast in "The Barretts of Wimpole Street."

Her book office records indicate that the theater is far from being extinguished on the road. She played to $28,136 in her final week at Los Angeles, which is about twice as much as what would be regarded as "excellent business."

THE BROOMSTAGERS, a new theatrical group on the cooperative plan, made their debut on Broadway last week with a new play called "Back Fire." It largely concerns an older brother and his attitude toward the younger generation.

It is not a strong play, and is saved from being an entire failure by the remarkable performance of Mabel Taliaferro.

SEASIDE PARK POPULAR AS A PICNIC PLACE

Many Washington families are following the honeysuckle trail these days through historic southern Maryland to Seaside Park, Chesapeake Beach.

At this time of the year it is one of the most delightful drives near Washington, 36 miles of good highway through luxurious Maryland countryside, where fragrant honeysuckle is now in bloom. The route, out Pennsylvania avenue southeast onto the Mariboro and Annapolis pike, is plainly marked all the way.

Seaside Park is the ideal spot for a day's outing or a week-end frolic. Any number of facilities are provided the visitor for an enjoyable time.

This past week saw a dozen or more large church groups at Seaside Park for their annual excursions. On Thursday a half-dozen Episcopal Sunday schools gathered at Seaside and on Saturday the Sunday schools of the Christian churches held their picnics in the shady groves along the beach. Youngsters and grown ups had the time of their lives on the scenic railway, the merry-go-round, miniature railway and in the salt water pool.

Seaside Park is so roomy that it accomodates large excursions without any discomfort or crowding to the guests. Free parking space is provided at the entrances to the resort for several thousand cars and hundreds of picnic tables are scattered throughout the park.

ROOF FROLIC AFFORDS FUN

It is becoming more and more the case that where the Arlington Hotel Roof leads, the rest follow. The new management is ever alert to bring the best entertainment in town to the dance lovers of Washington. This is even more appreciated when one attends Celebrity Night as staged on the Arlington Roof each Tuesday night.

Among the celebrities present on the roof last Tuesday night were Mr. and Mrs. Phil Lampkin, Marty Collins, Mr. and Mrs. Harry Peterson, Phil Layden and Mr. and Mrs. Junkey Moran.

Bert Millan and his orchestra again delighted the guests with their thrilling and delightful music. Phil Lampkin, the personality director of the Fox Theater Orchestra, acted as master of ceremonies.

The acts of the evening included a specialty song by Blanche Arnaun and a specialty by the dance team of Ruth & Walton Barr.

A real treat was the act put on by Dolton & Peterson, stars of "Keep Kissing."

Another gala evening is planned for the coming Tuesday night.

LIFE GUARDS VETERANS AT THEIR CRAFT

Whether it is skimming through the air on a thriller, swimming in the pool or loafing under the shady trees, Glen Echo is the place. Speaking of thrillers, there are plenty of sensations attached to the big roller coaster, the airplane swings, the whip, dodgem ride and old mill.

Of course, one of the star attractions this year is the magnificent swimming pool, which is the last word in sanitation and convenience.

Every evening, except Sunday, Mac-Williams and his fine orchestra entertain in the ballroom, from 8:30 until 11:30.

The life guards at Crystal Pool are all "old masters" of the water, having long experience in this branch of sport.

Ben Wissner, the captain, Syracuse U. man, has been a life guard at the Wayne Country Club in Pennsylvania and swimming director at Camp Kohut, Oxford, Me. Boyd Hickman, born in Indianapolis, has been a life guard at Ravenwood Beach, Ind., while Bob Verela, Washington born, a graduate of Central High, was captain of the swimming team at Central and participated in many important swimming meets.

Dick Garrett is from Pittsburgh, graduated from Tech here in 1926, and has been a life guard at the Central High Community Center swimming pool.

Beverly Carter, a member of U. S. Voluntary Life Saving Corps, a graduate of Duke University, is the 220 indoor and outdoor free style champion record holder.

John Mayhew, member Central High swimming team, is D. C. A. A. U. 220 indoor breaststroke record holder. Max Rote has been life guard of municipal pools in the District and is the fastest swimmer in the District of Columbia.

NOTED CANVAS HELD ART GEM

Time was, and it was not so many years ago, when the name of Suchorowsky furnished the theme for endless discussion throughout Europe. It was then that he furnished a superb climax to his artistic career by finishing and presenting the masterpiece of his brush. He called the picture Nana and all the artists of the Old World were a unit in singing his praises.

Suchorowsky had laid the foundation of his fame long before his Nana startled the world of art, but had this picture been the only product of his wondrous talent he would have held a valid claim to fame.

THE NEW BOOKS AND THEIR AUTHORS

By ELISABETH E. POE.

LITERARY anniversaries will be few and far between in 1933. But even few as they are the world of letters is making ready to celebrate them with proper observance, so to speak.

Edmund C. Stedman, the poet, whose works are growing in popularity year by year, is the only contribution that America will make to the list. England is meager, too, in her offerings. France comes forward with the 400th anniversary of the birth of Montaigne, the essayist, whose interpretations of English literature remain classics unto this day.

The year 1633 was prolific in literary gifts for it gave to the world the Italian poet, Ariosto Ludovico, and the noted Spanish bard, Alfonse de Ercellay Zuniga, whose songs are cherished to this day by his countrymen. In the same year were born two Spanish novelists, Pedro A. Alarcon and Jose M. Pereda, whose fame has survived the centuries.

It is an outstanding literary event that the "Letters of Robert Burns" have at last been assembled and edited from the original manuscripts by so thoroughgoing a scholar as J. De Lancey Ferguson. Happily enough, the Oxford University Press is publishing them, which insures sound workmanship, due respect for the Burnesian traditions and a more fortunate handling of the text than heretofore exhibited by his editors, critics and biographers.

Book lovers are watching with much interest the experiment of the Continental Books, Inc., of New York, which is issuing reprints of popular books of romance, mystery and adventure to retail at 10 cents a copy. Among the authors whose works appear in the initial volumes are Mary Roberts Rinehart, Ben Ames Williams, H. Ashbrook, Jim Tully, John Paris and Maxwell Boenheim. These books sold in the original editions for $2.00 or more. It is planned to issue the new titles in groups of four every four weeks.

Sara Teasdale, the American poet, was recently awarded the role of honor poet of New York State for its Poetry Week and Missouri made her its poet laureate—St. Louis being her native city. In August Miss Teasdale will bring out a new book through the MacMillan Co.—"Christina Rossetti: An Intimate Biography."

Twenty-seven lecturers appear in the course on contemporary literature given at the Columbia University summer school. In the group are John Erskine, Joseph Auslander, Will Irwin, Zona Gale, Hamlin Garland, and Carl Van Doren.

Ray Tucker and Frederick R. Barkley, members of the Washington correspondent corps, have entered the ranks of fictionized biographers in their "Sons of the Wild Jackass," just off the presses of L. C. Page & Co., of Boston. In this attractive volume they portray those progressive solons who won the famous title of "Sons of the Wild Jackass" from Senator Moses, of New Hampshire, a standpatter of standpatters, who never had an unconventional thought in his life and whose thoughts and deeds are cut on the regulation Republican pattern.

The value of the book is enhanced by fifteen cartoons by R. G. List, whose clever pencil depicts all the feature vagaries of those scions of the wild jackass. Appropriately enough, the frontispiece of the volume is Senator Moses himself, wearing his best New England expression, with a huge sunflower adorning his buttonhole. Just why that flower looms so large in the portrayal no one appears to know unless it is the emblem of fidelity to the Republican candidates whoever they may be.

From the vantage point of the press galleries these correspondents have watched the by-play of American politics for a number of years and they picture Borah, Norris, La Follette, Brookhart, Nye, Cutting, Shipstead, Walsh, Johnson, Couzens and others with unerring skill.

As the authors state: "The public may not realize it, but these 'Sons of the Wild Jackass' with rare reinforcements from the regulars on both sides of the aisle, have been riding the Senate bareback for a decade." They credit Borah, Norris and Johnson with the wreckage of Woodrow Wilson's dream of a "parliament of man." Furthermore, they attribute to the activities of the Sons of the Wild Jackass other achievements in the way of reforms and exposes in American politics.

A few of the apt paragraphs and statements regarding American statesmen in the book might well be quoted here:

"George W. Norris, of Nebraska, is a political paragon and paradox. He is so honest that he is actually poor. * * * the Progressives' Gibraltar, Nestor, adviser and leader of the 'Sons of the Wild Jackass.'"

Anent Big Bill Borah, the Rogue Elephant, their chapter on him begins: "There are four distinct political factions in the United States—Republicans, Democrats, Progressives and William Edgar Borah of Idaho." * * * "he is the great American spokesman."

"When he signs checks, notes, letters, &c., he affixes the simple but royal signature of 'Borah.' To Boise there is, and always will be, only one Borah. There, if nowhere else, they erect monuments to 'men not deities.' His seat is as safe for so long as he wants it as a rotten borough in England."

Borah's antipathy to Presidents is well summed up in the quotation: "Since Roosevelt left the White House there has been no President of the Republican party with whom I could cooperate."

Calling Senator Hiram Johnson the frozen asset of American progressives, the authors describe him as the most martial figure of that group of national thinkers. "His career is a study in the what-might-have-been," they insist, and many will agree with them in this characterization.

In Thomas James Walsh, senator from Montana, Messrs. Tucker and Barkley discover the "most monastic and virtuous member of the Upper House of Congress." On his part, Walsh has made the interesting find that "virtue is not its own reward in American politics." It gives one a new angle on Tea Pot Dome investigations to learn that Walsh was an intimate friend of Doheny at one time.

The Progressives' first born, is the way "Young Bob" La Follette is described in this book. "He is the question mark of the Progressive movement in the United States," they continue, "the son of a bloody but unbowed political household. They seem to share the doubt of many that "Young Bob" is a real political chip of the old block.

Nearby "Young Bob" in the Senate sits Henrik Shipstead, "a philosophic plowman."

Others depicted in the book are "Cutting, a Blue-Blooded Buccaneer;" "Big Jim Couzens, the Scab Millionaire;" "Dill, The Home Town Boy Who Made Good;" "Burt Wheeler, Montana Maverick;" "Nye, a Village Greeley," and "LaGuardia, a Roistering Rebel," and others equally as famous.

Many will read this book and all will find it entertaining and written by those who truly know their Washington and its highways and byways.

SOFT SHOULDERS. By Ashford Grainge. (Sears Publishing Co., New York.)

The debutante shrugged her soft shoulders at the advice of her father to keep off the soft shoulders which lay on the side roads of the nice concrete roads of the surface of her native New York State as well as of life. "Keep on the concrete; keep in the middle of the road," said the father as he thought of his divorced wife and mother of his daughter in Paris.

But the modern debutante does not take advice and, brought up as this one was in Paris and New York, and liking to explore from the straight safe concrete middle road, she got off the concrete and sank down in the soft shoulders. And she had to travel fast on the soft shoulders and she had to take a real roundabout way to get back on the concrete. That she did get back forms the high point of the theme of this story. This is more than merely a book of the jazz life of today. It is unique among novels for it has a moral.

ALMOST SUPPRESSED before publication

SONS OF THE WILD JACKASS

RAY TUCKER

With 15 cartoons. $3.00
L. C. PAGE & COMPANY
Publishers Boston

AMUSEMENTS

Loew's FOX THEATRE OF THE STARS
Now
1659 LAUGHS in BACHELOR'S AFFAIRS
with ADOLPHE MENJOU-MINNA GOMBELL and JOAN MARSH
Also Benny Davis' Stars of Future
Friday Screen Thumbnailers
Loew's PALACE THEATRE STARS
Now
Drama PLATINUM to BURNING RED!
JEAN HARLOW in RED-HEADED WOMAN
CHESTER MORRIS
LEWIS STONE-UNA MERKEL and LEILA HYAMS
Loew's COLUMBIA
Now THE IMMORTAL STORY of LEDA RIVERS
WITH AN OUTSTANDING CAST
25c B.&O. & Grant Columbia
ORCHESTRA 40c
BALC. LGE. 25c
Sundays EIGHT PRICES PREVAIL
Children's FIRST COMPLETE SHOW

DELIGHTFUL DOINGS AT
GLEN ECHO
THERE IS SWIMMING
IN THE MAGNIFICENT CRYSTAL POOL CONTAINING OVER HALF A MILLION GALLONS OF WATER FIT TO DRINK
MORE THAN FIFTY
AMUSEMENTS
PICNIC GROVES
AND FUN GALORE
9:30 A. M. TO 11:30 P. M.

Earle
Now
DARK HORSE
HERMAN TIMBERG
PEGGY LITTLE
& Other Acts
With WARREN WILLIAM

NOW
MORE APPEALING THAN DADDY LONG LEGS
NO GREATER LOVE
with ROSE HOBART
RUTH ETTING
METROPOLITAN

REDUCED RATES
to CHAPEL POINT
KIDDIES' DAYS
MONDAYS & FRIDAYS
Inexpensive plate luncheons on boat
CHILDREN 35c
ADULTS 75c
Boat leaves at 9:00 A. M.
Mons., Weds., Fridays, Suns., Holidays
WILSON LINE
7th St. Wharves Tel. NA. 2440
Dance trip daily, 8:45 p. m.

KEITH'S 15c
FRANK BUCK'S NOW
BRING 'EM BACK ALIVE
Also—MICKEY MOUSE CARTOON
Pathe News
NANA
The pictorial sensation and wonder of the art world, is now to be seen at 1324 G St. N.W.
Admission, 15c.

OLNEY INN
OLNEY FARM—OLNEY, MD.
The Finest Rural Inn Near Washington
LUNCHEON—TEA—DINNER
12 miles out Georgia Ave. Ext.
Phone Ashton 134
DIRECTION: CLARA MAY DOWNEY

CAMPS WILL BEAR NAMES OF HEROES

Fort Myer Military Training Group to Be Known as Guy Vernon Henry.

Citizens Military Training Camps of the Third Corps Area will be named this year for distinguished officers or soldiers whose names and deeds of heroism are well known in the districts from which the young trainees come, according to an announcement made last week at the War Department.

There will be six camps in all where 4,600 youths from the four territorial subdivisions of the Third Corps Area will undergo a four-week course in military training and citizenship. The subdivisions of the corps area are: Pennsylvania, Maryland, Virginia and the District of Columbia.

At the entrance to each camp a large sign will be erected carrying the new designation and a copy of the citation for heroism of the officer or soldier for whom the camp is named.

The idea was originated by Maj Gen. Paul B. Malone, commanding the Third Corps Area, under whose direction the various camps will be conducted. Post commanders were asked to submit names of those whose acts of heroism would qualify them for such an honor.

All Deceased But One.

Selections range from private to major general, and, with one exception, all are now dead. The camp at Fort Howard, Md., where 600 Infantry candidates from central and northeastern Pennsylvania will be trained, has been designated as "Camp Asher Miner," in honor of Brig. Gen. Asher Miner, retired, the only person now living for whom a camp is named.

Gen. Miner has a long and distinguished record for public service both in war and peace. Long connected with the Pennsylvania National Guard, he commanded the 109th Field Artillery, Twenty-eighth Division, during the World War until severely wounded near Apremont, France, in October, 1918. He lost a leg from shell fire and was awarded the Distinguished Service Cross and the Distinguished Service Medal. Maj. R. C. Minor, 109th Field Artillery of Wilkes-Barre, Pa., is his son.

The camp at Fort Myer, Va., where 200 Cavalry candidates from the corps area at large will be trained, has been designated "Camp Guy Vernon Henry," in honor of the late Maj. Gen. Guy V. Henry, father of the present chief of cavalry.

Named for Leonard C. Hoskins.

The camp at Fort Monroe, Va., where 450 Coast Artillery candidates from the corps area at large will be trained, has been named "Camp Leonard C. Hoskins."

"Camp Raymond Francis" will be the name of the post at Fort Hoyle, Md., where 450 Field Artillery candidates will be trained.

The camp at Fort George G. Meade, Md., where 2,100 Infantry and Signal officers will train, has been designated "Camp Ward W. Pierson" in honor of Maj. Ward W. Pierson, who trained with the Seventy-ninth Division and who was killed in action.

"Camp Albert L. O'Connell" will be the name of the base at Fort Washington, Md., in honor of Private Albert L. O'Connell, who was mortally wounded at Mont Plainville, France.

3 Military Prisoners To Be Freed July 4

Following the practice of the War Department for many years to release on July 4 a limited number of military prisoners whose conduct is excellent and who have served material portions of their sentences, three prisoners have been selected for release this year.

Communications authorizing the release of these prisoners have recently been sent out from the department. Two men from the United States Disciplinary Barracks at Alcatraz, Calif., and one from the United States Barracks at Governors Island, N. Y., will be released.

EIGHTY-FOUR MEMBERS OF GRADUATION CLASS AT ARMY WAR COLLEGE THIS YEAR

The twenty-sixth class of the Army War College which was graduated last Friday. Included in the group are seventy-six officers from the Army, five from the Navy and three from the Marine Corps.

The twenty-sixth class of the Army War College which was graduated last Friday. In cluded in the group are seventy-six officers from the Army, five from the Navy and three from the Marine Corps.

NATIONAL DEFENSE URGED BY MOFFETT

Admiral Addresses American Legion Convention in Macon, Ga.

"A nation that neglects its national defense as we have been doing is inviting disaster and riding for a fall," said Rear Admiral William A. Moffett, chief of the Bureau of Aeronautics of the Navy Department, speaking Thursday to the American Legion convention of the Department of Georgia in Macon.

"The Constitution charges Congress with providing for the national defense, but unless the people demand it Congress can not be expected to provide it. It is up to the people and especially to organizations like the American Legion," Admiral Moffett went on.

"You who have suffered and know what lack of adequate national defense means, should see that the slaughter, due to unpreparedness, that occurred in France does not occur again. The same people, the same groups, the same pacifists, both civilians and in Congress, who did not provide the national defense which would have kept us out of the war, are now advocating that we disarm, or vigorously opposing and successfully preventing appropriations for an adequate Navy."

Speaking on the unemployment situation Admiral Moffett said: "From my experience in training I believe that it would greatly help present unemployment if as many men as possible could be enrolled in the Army and Navy, given an outfit and the small Army and Navy pay.

"They would at least be fed, clothed and trained, and so be of great value in an emergency. There is also much work that can be performed by the Army and Navy besides drilling and training. There is thus a reason for limited universal training that exists now that did not exist immediately after the war.

"We have fallen steadily behind other navies. Not a ship has been even authorized by Congress since the London treaty was signed over two years ago. The ration instead of being 5-5-3, is nearer 7-5-5," Admiral Moffett concluded.

Subway Planned By Rio De Janeiro

Population Increase Makes Present Transportation Inadequate.

Rio de Janeiro (U.P.).—Rio de Janeiro is seriously contemplating the building of a subway in order to help solve the problem of heavy traffic in its downtown district points.

A project presented by Engineer Raymundo Perreira da Silva is being studied by the consulting council of the federal district. The transporting service, which is mainly supplied by lines owned and directed by foreign interests, are said to be inadequate to meet the increasing demands created by the city.

The only solution in the opinion of experts is the building of a subway.

Explaining his ideas, Raymundo Perreira da Silva said his project of construction is based on modern lines, that the state would have ample guarantees, which, apart from permitting them to protect the public interest, will have at any time the right to impose the carrying out of contracts made by the concessioners, or having them revoked without necessity of legal arbitration.

According to Da Silva's plans, the subway would be divided in a main line zone, which would serve the center of the city and commencing at the Esplanado do Castello, situated near the city's main artery, the Avenida Rio Branco, passing from there to the station De Sa, on to the Praca de Bandeira, and will be served by four tracks, two of these being exactly the same width as the lines used by the Central Railway lines, the other two having a width of 1 meter.

Army's Service Cross Is Awarded to Corporal

The War Department has announced the award of the Distinguished Service Cross to Walter Keene, formerly corporal in Company F, 105th Infantry, Twenty-seventh Division.

The award is for "extraordinary heroism in action at Arbre-Guernon, France, October 17, 1918. Corporal Keene is from New Brunswick, N. J.

Clerk 39 Terms.

Allendale, Mich. (U.P.).—For the thirty-ninth consecutive term, John J. Walbrick has been elected township clerk. He has held the office since 1893.

NEWS OF VETERANS' ACTIVITIES

VETERANS OF FOREIGN WARS.

During the past week Department Commander O. W. Hollingsworth announced the following appointments to complete the department staff: Department adjutant, Edward F. Clark; chief of staff, C. A. Brode; deputy chief of staff, James E. Bennett; inspector, Philip E. Belt; deputy inspector, O. E. Ryan; publicity officer, Harry W. Detrich; patriotic instructor, Sidney Lawrence; historian, Capt. W. G. Stott; color guard, Christian Schieble; color guard, William I. Snyder, and sergeant at arms, John W. Carr.

The newly elected officers are: Department commander, O. W. Hollingsworth; senior vice commander, H. C. Davis; junior vice commander, Joseph B. Gardella; quartermaster, Walter P. Boehm; judge advocate, John McCloskey; department surgeon, Dr. Don S. Knowlton; department chaplain, the Rev. V. O. Anderson, and trustees, J. Allen Praether, John E. Fondahl and Edward Donaldson.

The newly elected department commander will appoint the necessaray committees during the coming week to carry on the extensive work of the department during the ensuing year. These appointments will be incorporated in department general order No. 1.

The first meeting of the new council of administration will be held in the Metropolitan Hotel on Tuesday, July 5, instead of in the board room of the District Building on July 4.

Potomac Post.

The monthly meeting of Potomac Post was held in the Northeast Masonic Temple, Thursday. Department Commander O. W. Hollingsworth was present and presented to Junior Past Post Commander Edwin W. Warren a past commander's badge in the name of Potomac Post.

Senior Vice Commander James A. Barr has been very active in collecting clothing for the Bonus Expeditionary Forces and reported that the men at Camp Marks, Anacostia, are badly in need of clothing and shoes. All members of V. F. W. posts are requested to donate anything they can in the way of clothing. Comrade Barr will be glad to call for any clothing which may be donated. He may be reached at National 1880, Branch 546, during the day, and at North 6118R in the evening.

Defense Post.

An enjoyable meeting of Defense Post was held in Odd Fellows Hall, Wednesday. Six candidates, William B. Calvert, Harold J. Thiele, John H. Crone, Thomas J. Fitzpatrick, Max D. Sylvester and Albert C. Wagner, were obligated and initiated by the degree team of Follow Me Post.

Department Commander Hollingsworth accompanied by Department Senior Vice Commander Davis and Comrade Prather received the congratulations of the post and a pledge of its support through Post Commander John Wimer.

Defense Post was recently organized in the Brookland-Woodridge-Langdon community and is making rapid progress in membership and comradeship.

Advance Post.

A pleasant evening contributed to the success of the annual moonlight excursion of Advance Post, which was held on Wednesday. The V. F. W. Overseas Band added to the pleasure of the members and their guests.

The regular meeting of the post was on Friday in the Metropolitan Hotel. Comrade Silverberg reported the success of the excursion, and the election of council members was disposed of by the post. The members were advised of the organization of an all-Veterans of Foreign Wars special train which will leave Washington for Sacramento August 23.

U. S. Treasury Post.

For the past two weeks Treasury Post, under the direction of Commander B. S. Bladen and Quartermaster Ridgeway, has been collecting clothing for the men encamped at Camp Marks, Anacostia. Mrs. Bladen and Mrs. Ridgeway, the wives of the commander and quartermaster, have also been collecting clothing for ladies and children of the veterans in the camp.

At the last meeting of the post George R. Locke, U. S. M. C.; Joseph A. Lash, Fourteenth United States Cavalry; A. M. Berthiaume, Second Infantry, and F. E. Draley, 137th Aviation Corps, were elected to membership. The next meeting will be on July 14 in the Metropolitan Hotel, 615 Pennsylvania avenue northwest, at 8 p. m.

Front Line Post.

Post Relief Officer A. V. Cercell reports financial assistance given to several comrades who were in need during the past week. A large number of post members delivered bundles of clothing, shoes and kitchen utensils to some of our less fortunate V. F. W. comrades who are with the bonus marchers in Camp Camden, during the past week.

At tomorrow night's meeting the post will elect delegates and alternates to represent the post at the national encampment of the Veterans of Foreign Wars, to be held in Sacramento, Calif., in August. Several of the post members have already signified their intentions of making the trip to Sacramento.

Chairman John L. King, of the entertainment committee, is making elaborate preparations to insure the post members and their friends a pleasant evening on Friday, when the post takes their annual moonlight excursion down the Potomac on board the steamer City of Washington. A special concert will be by the Overseas Band Drum and Bugle Corps en route.

The post will have the following comrades representing them in meetings of the council of administration during the ensuing year: Comrades W. H. Colston, A. V. Cercell, H. J. Hooley, Philip Biggins, Philip Talbott and J. W. Moran.

Herbert L. Edmonds Post.

The monthly meeting of the Herbert L. Edmonds Post was held at post headquarters, 915 Fifteenth street northwest, on June 14. Due to the illness of the commander the meeting was presided over by Senior Vice Commander Charles M. Rhodes, jr. Comrade J. W. Baron was duly elected and obligated to active membership of the post. Dwight Leroy Harris was elected honorary member.

It was decided by the members present that the charter should be held open until August 15, instead of closing in June, as originally intended. It was also decided that meetings in the future would be held on the first Thursday of each month.

A memorial service to be held at the grave of Herbert L. Edmonds, for whom the post was named, and who was the father of Col. Edmonds, commander of the post, was discussed. It was decided that this memorial service should be held on the fifth anniversary of Herbert L. Edmonds' death at Rock Creek Cemetery on the evening of July 15. A committee was appointed, with Comrade J. R. Harrison as chairman, whose duty is to proceed with making full arrangements for the service.

It was decided that the post should secure overseas caps and that all members be fitted out in same, to be worn when attending any parade or memorial service.

Frederick Dent Grant Post.

Frederick Dent Grant Post held its regular meeting at the Metropolitan Hotel Wednesday evening, with Senior Vice Commander John McCloskey presiding. Three recruits were elected to membership. Department Commander O. W. Hollingsworth, Senior Vice Department Commander Herbert C. Davis and Department Trustee J. Allen Praether made short talks.

AMERICAN LEGION.

Stuart Walcott Post.

The monthly meeting of the Stuart Walcott Post will be held in the hall of the Sears, Roebuck Co., 1106 Connecticut avenue northwest, at 8 o'clock Tuesday. In addition to the regular order of business, election of delegates for the department convention to be held in July will take place. Entertainment is to be provided after the meeting.

American Legion Auxiliary.

The executive committee of the American Legion Auxiliary, Department of the District of Columbia, met at the Sears-Roebuck Art Gallery on June 16, with Mrs. Joseph H. Mims, president, presiding. Mrs. Fannie Belle Jackson, of the Vincent B. Costello Unit, was elected colorbearer for the department, to fill the unexpired term of Mrs. Howe, also a member of the Costello Unit, who resigned because of ill health.

Mrs. Marie Dyer was hostess at a card party given at her home on June 17 for the benefit of the department. A rising vote of thanks was extended Mrs. Dyer for the tea she arranged for the department at the Corcoran Art Gallery on May 29.

The department president, Mrs. Mims, was the speaker of the day at the Flag Day exercises at the Elliott Junior High School on June 14. The department president requested that all units of the District be represented in the massing of colors at the Washington Monument on July 4.

The department voted to write letters of appreciation to The Washington Post, Evening Star, Washington Herald and Station WOL for their cooperation with the department through the chairman of radio, music and publicity, Mrs. Egbert E. Corwin.

The action of the department president in pledging financial assistance to the members of the bonus camp, through the American Legion, was ratified by the executive committee.

The department president appointed a committee consisting of Miss Mabel Staub, Mrs. Sarah Kohen and Mrs. Marie Dyer to make arrangements for the department convention, which will be held on August 1 and 2.

U. S. S. Jacob Jones Post.

There was a meeting of the delegates and alternates of the department convention at the home of Commander Mary Tatspaugh on Tuesday.

The post is sending milk daily to children and their mothers who are at Camp Marks. Many post members have collected clothing and brought it to the camp.

Comrades are reminded that the post members who are interested in participating in parades have been granted permission to practice drilling in conjunction with Victory Post drum corps practice on Monday nights. Comrades are asked to meet at the Bureau of Engraving tomorrow night, at 7:45, o'clock.

Membership Officer Beulah Phoebus, reports that the membership for 1932 is now 405 and that her committee hopes to report a larger number in the near future. Comrades who have not taken care of their 1932 dues are asked to please make an effort to do so by July 1.

DISABLED AMERICAN VETERANS.

Last week, at the national convention of the Disabled American Veterans of the World War, in San Diego, Calif., it was voted to confine the organization's legislative efforts to obtaining relief for veterans suffering from service-incurred disabilities. Thus, all D. A. V. support for relief of veterans sustaining injuries or contracting diseases after being discharged from the Army or Navy was withdrawn. This resolution was inaugurated by the local Federal Chapter and sanctioned by the State department executive committee before being passed at the convention.

At 2 p. m. Monday Dr. Kline, regional medical officer of the Veterans' Bureau, representing the Disabled American Veterans of the World War, placed a wreath on the Tomb of the Unknown Soldier in Arlington Cemetery. At the same time Miss Helen E. O'Neill, commander of Gen. W. W. Atterbury Chapter, laid a wreath on the tomb of Past Commander William J. Murphy.

At the regular meeting of Federal Chapter Tuesday, former National Commander E. Claude Babcock was elected chairman of the executive committee. Mr. Babcock was also appointed chairman of the D. A. V. employment committee. John Arthur Shaw, director of the Veteran Service of the U. S. Department of Labor, and Ralph N. Werner, junior vice department commander, were appointed to this committee, which will formulate plans for unemployment relief and present them in September for the approval of the chapter. The plan devised will then be presented to the public. The chapter has adopted Martin Babcock, 8-year-old son of Commander Babcock, as its official mascot. A telegram was sent to Commander Babcock, at San Diego, informing him of the number of members present at the meeting and of his election as chairman of the executive committee and employment committee.

Department Commander Lee T. Turner has been appointed national executive committeeman for the Fourth District, comprising Maryland, Virginia, West Virginia and the District of Columbia.

Gen. W. W. Atterbury Chapter will hold its next meeting Tuesday, July 5. Col. Charles Young Chapter will meet Thursday at the Twelfth street branch of the Y. M. C. A.

UNITED SPANISH WAR VETERANS.

Gen. M. Emmett Urell Camp.

Commander William I. Jenkins presided at the meeting held on Wednesday. Considerable dissatisfaction was expressed concerning the arrangements for the flower boat, as many of the comrades and their wives were not allowed on board. Past Department Commander Harry J. Patterson was appointed chairman of the camp steering committee for the current year. Past Commander Cooney spoke relative to a resolution to be presented at the department encampment and requested the support of Urell Camp. Department Commander McWilliams called attention to the department encampment and urged the members to be present.

Col. John Jacob Astor Camp.

At the semimonthly meeting held on Monday Commander Lewis H. Forsyth, assisted by the officers of the camp, mustered Samuel Achuff, late private, Company C, Second Pennsylvania Volunteer Infantry, Jacob Oswald, late sergeant, Company M, Twelfth United States Infantry, was admitted to membership by transfer from Theodore F. Hoffman Camp, No. 32, Department of Pennsylvania, Junior Vice Department Commander Charles H. Strobel was present and made an address.

Col. James S. Pettit Camp.

Commander Moxley announced that appropriate services honoring the memory of the late Past Department Commander Samuel J. Mawson will be held at the regular meeting scheduled for Tuesday.

Admiral George Dewey Naval Auxiliary.

The regular meeting was held on Monday at Northeast Masonic Temple. The following were received into active membership: Josephine Davis, Lottie Elbin, Gwendolyn Perrter, Mary Fairall, Viola Priddy, Josephine Cecil, Alice Stewart, Mary Stewart and Helen Stewart. Delegates to the department encampment were as follows: Alice Hamburg, Gertrude Godwin and Elizabeth Titlow. Alternates, Mabel Hesen, Cordelia Potts and Mary Burke.

Gen. M. Emmet Urell Auxiliary.

The monthly meeting was held on Wednesday at Pythian Temple, President Renna Conklin presiding. President Conklin was designated as delegate to the department encampment to be held on June 25. Isabelle Small was elected alternate. Mabel Miller was elected to membership and duly installed. It was decided to hold a lawn party, the date to be announced in the near future.

Col. James S. Pettit Auxiliary.

The June meeting of this auxiliary was held on the 13th at Naval Lodge Hall, President Myrtle Moxley presiding. The charter was draped in memory of the late Mary Kelly, who died on May 19. The visitors present were Department Junior Vice Commander Charles A. Strobel, Commander Monroe Moxley, Comrade William Copley, all of Pettit Camp, and Sisters Mary Huston, of Lawton Auxiliary, and Alice West, of Dewey Auxiliary. The meeting to be held tomorrow will be convened at 7:30 p. m. and following the meeting a cootie party will be held.

More than 1,000,000 citrus trees will be added to producing orchards in the lower Rio Grande valley this fall, it is estimated, raising the total to 3,250,000.

List of Meetings For War Veterans

AMERICAN LEGION.

Tuesday—Victory Post, No. 4, Odd Fellows Hall, 419 Seventh street northwest, 8 p. m.; Stuart Walcott, No. 10, Garden Hut, Grace Dodge Hotel, 8 p. m.

UNITED SPANISH WAR VETERANS.

CAMPS.

Tuesday—Col. James S. Pettit, 921 Pennsylvania avenue southeast.

AUXILIARIES.

Monday—Miles Drum and Bugle Corps, 714 Eleventh street northwest; Col. James S. Pettit, Naval Lodge Hall.

Tuesday—Gen. Henry W. Lawton, Pythian Temple.

VETERANS OF FOREIGN WARS.

Monday—Front Line Post, No. 1401, meet in Junior Order Hall, 808 I street northwest.

Monday—Federal Post, No. 824, meets in Thomas Circle Club, 1326 Massachusetts avenue northwest.

Tuesday—National Capitol Post, No. 127, meets in Pythian Temple, 1012 Ninth street northwest.

New Device Shows Pathway of Plane

Appears to Be Double-Barreled Thermometer; Points Dangers.

Ann Arbor, Mich.—A device which renders "visible" the aerial pathway along which an airplane is flying has been developed here.

Its function is to make possible blind flying without special training and general improvement of flight control.

The inventor is Ralph H. Upson, lecturer on lighter-than-air craft at the University of Michigan.

His device looks like a double-barreled thermometer, having two glass tubes filled with a red oil and located in a cockpit directly in front of the pilot.

The instrument is connected by tubes with three orifices, one protruding in front of and near the center of the wing and one each underneath the outer edges.

In flight, when the two columns of liquid stand at the same height in the tubes, the wing is level. When one tip is low, the columns immediately register the change and the pilot is warned to move the control stick to the same side as the tube with the lower liquid mark.

When the liquids drop together in the tubes, the pilot is warned that the attitude of the plane is upward and, if continued steeply enough, will result in a stall; when the liquids rise together to the top of the columns, they signify that the ship is in a dive.

Behind the "thermometers" is a graduated scale. By keeping the liquids together at any of the marked points, the pilot sees before him the proper attitude for take-offs, maximum climb, flattest glide permissible, maximum recommended dive, ordinary cruising, and actual landing.

Twelfth Infantry Plans Gettysburg Anniversary

Commemorating the sixty-ninth anniversary of the participation of the Twelfth Infantry in the battle of Gettysburg, the regiment will observe organization day on Saturday, July 2, at Fort Howard, Md.

An all-day program of athletic events, a special dinner and a dance will be the features of the celebration. The regiment was organized in 1861 under a proclamation from President Lincoln.

General Fuqua to Visit Fort Devens, Mass.

Maj. Gen. Stephen O. Fuqua, the chief of Infantry, will leave Washington Wednesday, June 22, for the purpose of visiting Fort Devens, Mass.

While at Fort Devens, Gen. Fuqua will observe the activities of the Thirteenth Infantry and tank units stationed at that post. He will return to Washington June 27.

Reserve Corps Notes

By STAFF SERGT. A. S. DE AGRO.

The promotion of Lieut. Col. William H. England, Infantry Reserve, of 1344 Iris street northwest, to be full colonel, effective June 13, 1932, is announced. Col. England has been in command of the 320th Infantry, a Washington regiment, for a number of years as lieutenant colonel. He will retain his assignment to that regiment as commanding officer.

Second Lieut. Albin F. Knight, of Rockville, Md., having been transferred from the Infantry to the Chemical Warfare Service Reserve, has been relieved from assignment to the 320th Infantry and is assigned to the Chemical Warfare Section of the Eightieth Division headquarters.

The following reserve officers, students at Howard University, are, effective upon acceptance of commission in the Officers' Reserve Corps, assigned to the 428th Infantry of Washington: Second Lieuts. Melvin A. Barker, of 2236 Thirteenth street northwest; Clifton H. Bowles, of 2108 Eleventh street northwest; John M. W. Greene, of 305 P street northwest; Philip R. Greene, of 4905 Sheriff road northeast; Henry M. Letcher, 3028 Sherman avenue northwest; Henry B. Matthews, of 1735 First street northwest; William H. Perry, of 1721 First street northwest; Lloyd R. Riley, of 1845 Vernon street northwest, and Burke Syphaz, of 1202 Kenyon street northwest.

Second Lieut. Lawrence L. Long, of 3224 Nineteenth street northwest, having been transferred from the Quartermaster Corps to the Cavalry Reserve, is relieved from assignment 1325 service unit and is assigned to the Sixty-second Cavalry Division.

The following assignments have been made by the commanding general, Third Corps Area: Capt. Thomas Johnson, of 4602 Gault place northwest; Second Lieuts. Walter L. Carter, of 1002 Rhode Island avenue, and Togo D. West, of 1320 Twenty-seventh street northwest, to the 428th Infantry; Second Lieut. Theodore T. Watkins, of Seat Pleasant, Md., to the 429th Infantry; Second Lieut. Thomas B. Nolan, of the U. S. Geological Survey, to the 343d Engineer General Service Regiment; First Lieut. Cyrus R. Craveling, of 1204 Rhode Island avenue, to the Eighty-fifth General Hospital; First Lieut. Millard F. Ottman, of 509 Kennedy street northwest, to the Eighty-sixth General Hospital; Second Lieut. Jack Vierkern, Infantry, of 1931 Jackson street northeast, to the Eightieth Division; Second Lieuts. Howard G. Gehrband, of 220 Channing street northeast, and Robert H. Lyddan, of 1756 Columbia road, to the Third Coast Artillery District; Second Lieut. William R. Irby, of 1725 Lanier place northwest, to the Sixty-second Cavalry Division; First Lieut. Stanley P. Porton, of 2100 Nineteenth street northwest, to the 364th Medical Regiment; Lieut. Col. William Hughes, Chaplains Reserve, of 2021 H street northwest, and Colin E. McRae, jr., Infantry Reserve, of 1626 Webster street northwest, assigned to the Eightieth Division.

Capt. Fred M. Grant, Infantry, of 2017 Perry street northeast, is relieved from assignment to the Thirty-fourth Infantry, and is assigned to the Eightieth Division.

In order that reserve officers attending the courses for National Guard and reserve officers at the various special schools may obtain the maximum benefit from attendance at such schools they should, prior to detail, have completed the subcourses of the Army extension courses that will give the student the background necessary to pursue the course effectively.

Beginning July 1, 1934, selection of officers, irrespective of grade, to attend the courses at the special service schools will be limited to those who have or who will have completed within the five years immediately preceding their detail to attend the course the Army extension subcourses, as indicated: Troop officers' course, Cavalry School, the 30 series, and for field officers, the 40 series; Chemical Warfare School, the 30 series for the unit gas officers' course and the 40 series for the line staff officers' course; for the Coast Artillery School, the 30 series for battery officers and the 40 series for field officers; for the Engineer School and the Finance School, the 30 series.

For the battery officers' course of the Field Artillery School, the 30 series, and for the advanced course for field officers, the 40 series; for the Infantry School company and tank courses, the 30 series, and the field officers' course, the 40 series.

The Signal Corps School, the Ordnance Field Service School and the Quartermaster Corps School will require completion of the 30 series. A thorough knowledge of elementary electricity and of the elementary principles of radio is necessary for attendance at the Signal School. In making selections prior to July, 1934, preference will, as far as practicable, be given to those applicants who, as a result of extension school work, appear to be best prepared to pursue the courses effectively. Further information concerning the courses may be obtained by calling at the local reserve headquarters of the Washington units.

National Guard Notes

The detailed plans of Maj. Lindsey McD. Silvester, U. S. A., senior instructor, for the training of the Twenty-ninth Division staff at its field training camp to be held at Virginia Beach, Va. August 21 to September 4, have been approved by Maj. Gen. Anton Stephan, commanding the District of Columbia National Guard and the Twenty-ninth Division. The plan in general includes a number of offensive and defensive problems in the area in which the camp will be located. In connection with some of these problems the Twenty-ninth Division staff will first represent the "red" forces, preparing the plan of action for the enemy forces, and subsequently, taking the part of the "blue" forces, submit plans for defense of the area against the "red" attack.

Maj. Gen. Stephan authorized the use of the searchlights of Battery A, 260th Coast Artillery, in connection with the pageant "The Great American," staged at the Sylvan Theater, Washington Monument Grounds, as a part of the Washington Bicentennial celebration on June 21, 22 and 23. A detachment of Company A, 372d Infantry, under command of Capt. Arthur C. Newman, is also authorized to participate.

The appointment of First Lieut. John R. McIntyre, Dental Reserve Corps, as first lieutenant, Dental Corps, District of Columbia National Guard, effective June 14, 1932, has been announced. Lieut. McIntyre has been assigned to the Medical Department Detachment, 260th Coast Artillery, for duty.

The following named enlisted men have been transferred from the National Guard Reserve to the active National Guard, and assigned as follows:

Private Edgar J. Coller, Battery C, 260th Coast Artillery; Private John D. Battle, jr., Company E, 121st Engineers; Private Robert G. Lamasure, Company E, 121st Engineers; Private Edward C. Kluge, Company F, 121st Engineers.

Corporal Olin N. Griffith, Company A, 121st Engineres, has been reduced to the grade of private, and Private (first class) Wallace M. Hales promoted to the grade of corporal in the same unit.

Take-Offs and Landings

By HARRIS B. HULL

STANLEY FELIX HAUSNER is on the final lap of his homeward journey today. He will fly from Jacksonville, Fla., up the seacoast to Newark with Eastern Air Transport, passing through Washington late this afternoon.

Hausner's homeward flight will be in sharp contrast to his futile attempt to span the ocean. And it seems to the writer that there is something significant in this contrast.

When this lone and slightly experienced pilot set out to fly the Atlantic he undertook one of the most foolhardy stunt flights ever tried. He flew in a land plane with few instruments and, I am told by a man who inspected the ship, that the single compass vibrated so when the ship was in the air that it was impossible to read it with any degree of accuracy.

The flight proved nothing. Had it been successful it still would have proved nothing. Yet his exploit is spread throughout the pages of 100 newspapers. And it is inevitable that the great percentage of the reading public who still are not flying and are not familiar with aviation, will think of this trip as representative of present day aviation. Thus the flying business isn't helped a bit.

There have been many Hausners. And with the possible exception of Charles Lindbergh not one of them have contributed one iota to aviation.

AND, unfortunately, there will probably be many more. There doubtless will be a long list of names added to the death toll of the terrible Dole flight and other useless sea adventures.

Now Hausner flies home. He comes on a giant Condor transport equipped with the most modern instruments, with radio and with emergency fields interspaced every few miles.

But his trip up the seaboard today with Eastern Air Transport won't excite much attention. You and I can do that any time that we have the price of a ticket. It takes a stunt flight to get front-page space in a newspaper.

Yet the coming and going of those planes over at Washington-Hoover Airport, the functioning of the radio, the teletype and the carrying of the air mail, these are the indices by which we can accurately measure the progress of aviation.

But unfortunately because of the very nature of the aviation industry the general run of the people measure the progress by flights made by Hausner and the others. And the natural reaction of these people is to keep both feet firmly planted on the ground.

Hausner has said that if he had another plane he would try the flight again. And no doubt others will soon take to the air to cross the ocean for the sake of sauerkraut and pigs' knuckles, for justice for the homeland, or in hopes of making a lot of money and, in all cases, for the general detriment of aviation.

NUMEROUS articles have been written on the comparative strength of our Naval Air Service with those of the foreign powers. Most of these stories have been so long and detailed that few could understand them. Last week I asked Rear Admiral William A. Moffett to tell me the story in one paragraph. And this is what he said:

"We have made much progress and American Naval aviation is not surpassed in efficiency by any other. But we are far behind other navies in the treaty ratio of aviation vessels and, therefore, in airplanes. Great Britain has six aircraft carriers, Japan four and the United States but three, and we are building only one aircraft carrier when we are entitled to three more under the treaty."

PAN AMERICAN AIRWAYS has taken the giant American and Caribbean Clipper ships, 44-passenger Sikorskys, off of the Miami-to-Havana run and placed them in service across the long stretch of water between Miami and Baranquilla, Colombia. The company is going to run four all-expense air cruises between New York and Panama this year. The tours will cover 5,000 miles and will cost $288.61. Eight days will be required for the trip.

THE ROAGLAND CO. of Los Angeles has published a Blue Book of Aviation giving the complete biographies of more than 800 famous pilots and aviation executives. It took three years' research to get the data together. The flying career of Walter Hinton, former Navy flyer and now head of a local aviation school, is told in detail.

THE Daniel Guggenheim Airship Institute will be dedicated in Akron today. With the development of large ships such as the Akron and the Macon, and the belief that it will not be long before similar dirigibles will span the ocean, the Guggenheim Foundation felt that there was a need for a research center into the aerodynamic characteristics of airships.

The foundation gave $250,000 and the City of Akron raised it up to $350,000. A large building has been erected on the Akron airport housing complete equipment, including the largest vertical wind tunnel in the world in which a 6½ foot air stream is blown 120 miles per hour over the models.

For the next five years the institute will be operated under the scientific supervision of California Institute of Technology, which has appointed Dr. Theodor von Karman, an outstanding aerodynamical engineer and scientist, as director. Dr. von Karman, who is also director of the Guggenheim Aeronautics Laboratory at Pasadena, Calif., was director of the Aerodynamic Research Institute at the Technical University of Aachen, Germany, before he came to this country. The institute at Aachen was enlarged and attained its present important position in aeronautical science under his direction. Dr. von Karman also prepared the main outline for the wind tunnel in Pasadena, Calif., which has become well known throughout the world in a short time, because of its outstanding features. He also built an aerodynamic research institute of a similar type for an industrial concern in Kobe, Japan, some years ago. The Akron institute is therefore the fourth institute built and operated under his supervision.

Dr. Theodor Troller, associated previously with Dr. von Karman at Aachen, is assistant director with residence at the University of Akron.

MAGAZINE SECTION OF THE

THE GRAPHIC WEEKLY

Washington Sunday Post

THE CAPITAL'S GREATEST NEWSPAPER

JUNE 26 1932

The INVISIBLE GIANT the ATOM

The above sketch diagrammatically the speed with which the hydrogen electron travels in its orbit around the proton which makes up the nucleus of the atom. In one second it travels 1,300 miles, the distance from Boston to Omaha.

(Above photo.) At left: Dr. Arthur H. Compton, of the University of Chicago, at work with one of the machines specially designed for research work in the field of subatomic energy.

How Science Shatters Matter and Derives Energy: Will This Power Turn the World's Wheels?

By Howard Barry

THE recent success of two British scientists in transforming atoms of lithium into atoms of helium has revived speculation concerning the amount of energy which may be made available if man learns to explode at will the tiny particles which form the structure of the universe.

Many of the forecasts seem fantastic. It is said, for example, that the energy released by changing a pound of hydrogen into helium would be sufficient to send a battleship around the world. Though this may seem highly fanciful, it must be remembered that a few harmless looking grains of gunpowder will drive a missile with sufficient force to penetrate a steel plate and that a small stick of dynamite will wreck a building.

With the hope of breaking open a storehouse of yet untouched power, therefore, scientists have been devoting themselves to attempts at transforming the atoms of one element into the atoms of another. The question naturally arises, how will this release energy?

To understand what occurs when changes of this kind take place, it is necessary to look into the structure of the atom itself. Every atom consists of a positively charged nucleus around which one or more negatively charged particles revolve just as the planets revolve around the sun. The hydrogen atom, which is the lightest of all, has a nucleus consisting of a single proton, or positive particle of electricity, around which revolves a single electron, or negatively charged particle of electricity. An atom of helium, which is the next lightest element, has a nucleus of four protons and two electrons, with a planetary system of two electrons. Lithium, the third in order of weight, has a nucleus of seven protons and four electrons, around which three electrons revolve. Thus the structure becomes more and more complicated as the atoms grow heavier.

There is no difference, however, in the electrons or protons found in the various elements. A proton is a proton, and an electron is an electron whether it is in an atom of hydrogen, the lightest element, or in an atom of uranium, the heaviest.

Now it has been pointed out that an atom of hydrogen contains one proton and one electron and an atom of helium contains four protons and four electrons. Thus the heavier atom contains four times as many protons and electrons as the lighter. Yet it weighs slightly less than four times as much. It is believed, therefore, that if four atoms of hydrogen were combined into one atom of helium the loss in weight would be accounted for by an increase in energy. The problem then would be to control and apply this energy.

With this explanation of the structure of the atom and the factors involved in the release of energy, the nature of the achievement of the English scientists who changed lithium into helium may be understood. This is how it came about.

Dr. J. D. Cockroft and Dr. E. T. S. Walton, workers under Lord Rutherford in the Cavendish laboratory at Cambridge university, were firing protons down a vacuum tube at a target of lithium. The protons were traveling at a speed of 14,000 miles per second, with forces varying from 120,000 to 600,000 volts. Many million, nine hundred ninety-nine thousand, nine hundred ninety-nine protons out of every ten million missed the nuclei of the lithium atoms (why this occurred will be explained subsequently) but every ten millionth proton struck a lithium nucleus and affixed itself to it.

Now a lithium nucleus contains seven protons and four electrons. When a new proton joined the group, the overloaded nucleus split up into two parts, each containing four protons and two electrons. This is the make-up of the nucleus of the helium atom. Each of the newly formed nuclei, therefore, had merely to pick up two electrons (electrons are everywhere) to become bona fide helium atoms.

Now the two helium nuclei which were formed from the atom of lithium and the additional proton weighed less than the material from which they were formed. This loss of mass was represented by a gain in energy which drove the helium nuclei at 8,000,000 volts each, quite an increase over the 120,000 to 600,000 volts put into the tube. But as this energy is released only once in every 10,000,000 attempts, it will be seen that the efficiency of the system is very low.

What was it that only one proton in ten million struck the nucleus of a lithium atom in the course of the English scientists' experiment? The reason is that the nucleus, though it contains virtually all the weight of the atom, is extremely minute as compared with the extent of the planetary system of which it is the center. There are relatively vast empty spaces between the nucleus and the revolving electrons. If the hydrogen atom were magnified until the orbit of its single electron became equal in diameter to the orbit of the earth, that is, 186,000,000 miles, the nucleus, which is a single proton, would be 3.5 miles in diameter and the planetary electron 6,500 miles. Thus the nucleus of an atom can be passed through glass walls and leave no hole, because the apparently solid matter is relatively empty space.

The hydrogen electron moves so fast in its orbit that it travels the distance from Boston to Omaha, 1,300 miles, in one second.

All atoms are electrically neutral; that is, there are as many positive charges in excess of negative charges on the nucleus as there are planetary electrons. Thus a helium atom has two electrons revolving about a nucleus of four protons and two electrons.

A German newspaper, the Frankfurter General Anzeiger, recently announced that a Frankfort engineer not only had shattered the atom but had devised a way of putting the released energy to work. Details have been withheld pending the obtaining of patents. Scientific circles are skeptical of the merits of the Frankfort engineer's experiments.

Dr. Arthur H. Compton of the University of Chicago and Dr. Robert A. Millikan of the California Institute of Technology have been conducting research into the nature of the cosmic ray, which is believed to be the form of energy given off when atoms of hydrogen combine to form atoms of helium.

At right: A sketch illustrating popularly the vast spaces which would exist within a hydrogen atom if the orbit of the electron were magnified until its diameter equaled that of the earth's orbit. The planetary electron is much bigger though it is vastly lighter than the nucleus around which it revolves.

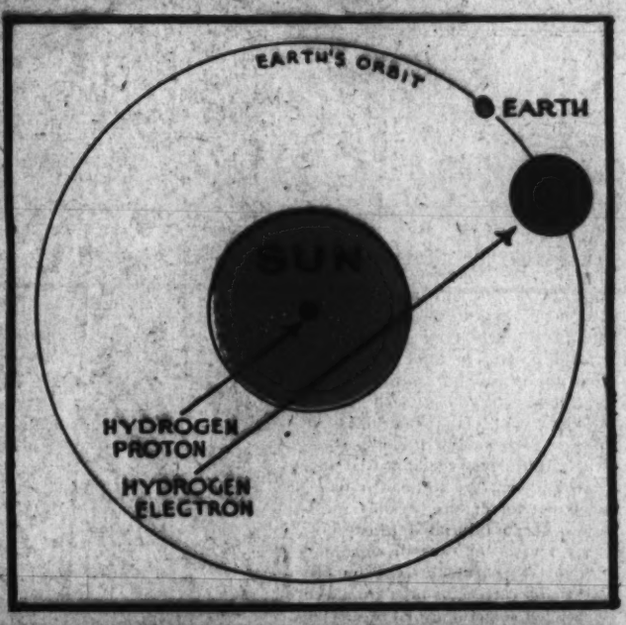

(Associated Press photo.)
British scientists who succeeded in transforming an atom of lithium into an atom of helium: Dr. E. T. S. Walton (left) and Dr. J. D. Cockroft (right) with Lord Rutherford, under whom the two did their work.

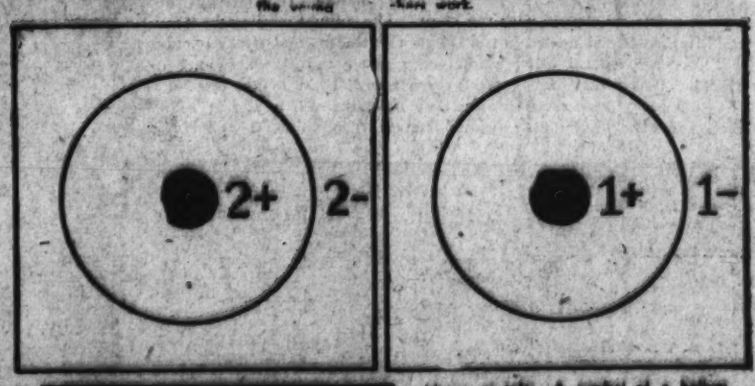

Above at left: A symbol of a helium atom illustrating the fact that the two positive charges on the nucleus are balanced by the two planetary electrons or negative particles of electricity. Above at right: A symbol of the hydrogen atom, which has a single positive charge on the nucleus, and a single planetary electron, which is negative.

(Associated Press photo.)
At left: A photograph taken during the shattering of an atom in Dr. Millikan's laboratory at the California Institute of Technology. The falsely visible lines at the upper right is the path of the disrupted nucleus. The line at the lower right is the path of an electron broken from the atom.

Whips and Blank Cartridges

The end of the wrestling match, with the trainer on his back and his shoulders pinned to the floor of the cage by the tigress.

A lion broadcasting in a radio station in Boston. Just before this photograph was taken the lion defied his trainer and leaped through a window into the auditorium of the studio, causing a panic among an audience of two hundred persons. (Associated Press photo.)

By
John A. Menaugh

WHIPS and blank cartridges are the professional tools of the animal trainers, those fearless chaps who bluff the bears and the big cats, who stick their heads into the mouths of lions, who direct the captive jungle folks in thrilling acts.

Whips and blank cartridges, however, are simply the implements of display in the animal acts. The whip, contrary to popular belief, is not for defense against the rushes of an infuriated beast, but rather for the purpose of signaling or giving the brute his cues in his act. Blank cartridges fired from a revolver lend something of the spectacular to the performance. Though the powder from the exploding shell may singe a tiger's whiskers, it actually does no real harm. Sometimes, however, it distracts a beast intent upon mauling its trainer.

The real weapons of defense of an animal trainer, weapons rarely in the foreground in an act, are short lengths of sawed-off broom handles, chairs, and hounds. These are the tools the trainer uses through the long and patient work of developing an act. When an animal is selected for training the trainer first isolates the beast in a cage of its own in some private section of the menagerie quarters.

The trainer alone feeds the animal over a period of several weeks. Then a bit of broom handle is introduced into the cage, quite frequently to be chewed to splinters. Next a chair is put into the cage. The animal becomes accustomed to the presence of the chair. Then a collar is slipped onto the beast's neck and the creature is chained to one end of the cage. The trainer later sits on the chair, and still later occupies the chair while the collar is removed from the animal's neck. Thus the training goes on. If the animal attempts to seize the trainer it is rapped on its nose with the piece of broom handle. If it charges the trainer meets its charge with the chair. The animal learns and learns, and after a while is drilled in the simple movements and tricks of its act.

Lions, tigers, and other animals are never tamed. They are only trained. It is a rare case, indeed, when any of these brutes display any affection for a trainer. Likewise, they have little, if any, fear of man. They are capable of being trained merely through habit and through ignorance. After doing things one way, and no other way, for a long period it becomes natural for them to perform as they do before the public. It is their ignorance of their real strength that permits the trainer to direct them in their acts.

Animal acts have been attractions of circuses and menageries ever since the Englishman, George Wombwell, staged the first animal performance in 1808. Methods of training have changed but little since his time. It is true that modern trainers have introduced variety into their acts, have increased the number of performers in the cage at one time, and have mixed different species in acts, but the preliminary training is still the same as it was more than a century ago. Trainers prefer animals captured in their native haunts to the creatures born in captivity. They hold that the animal born in captivity knows man too well and has too much contempt for him while the captured beast is more stupid in the ways of man. Trainers prefer animals that are stupid at the beginning of their period of training. Female lions and tigers also are preferred to males. Though they are quicker in their movements, they are less dangerous.

Scarcely a week passes in which the newspapers do not carry an account of some animal trainer having been killed or mauled by one of his charges. While there are veteran trainers who have been in the business many years, there is not one of them who does not bear a network of claw scars on his body. As docile as many of the animals appear in their acts, every one of them is treacherous, and the trainer must ever be on the alert for signs of disobedience. Any unusual move on the part of the trainer may provoke a nervous animal to the point of attacking.

A full grown black bear wrestling with his trainer in a Los Angeles menagerie. The bear has the speed of lightning despite his clumsy appearance.

What appears to be a friendly wrestling match between a trainer and a Bengal tigress, but what in reality is a carefully staged exhibition in which the trainer ever must be on the alert against treachery on the part of the tigress. The drawing by Ben Cohen is after a photograph.

A Siberian tiger avenging his master, who has been pretending to be asleep on the floor of the big exhibition cage of the circus.

HOLLYWOOD'S MATRIMONIAL WHO'S WHO

(Acme photo.)

Douglas Fairbanks and Mary Pickford, both of whom have been married twice. Mary's divorce from Owen Moore was one of the first among stars; it created a sensation and producers trembled in fear that the public might disapprove. How times have changed!

(Keystone photo.)

Owen Moore, former husband of Mary Pickford, and his second wife, Kathryn Perry, an actress who started her career as one of Ziegfeld's glorified girls

The czarina of Hollywood, Gloria Swanson, now Mrs. Michael Farmer, whose name heads filmland's matrimonial Who's Who, since she has crowded three divorces and five marriage ceremonies into her thirty-two years. When she was a mere twinkle among film luminaries she was married to Wallace Beery, now one of the most famous character actors. That was in 1916. In 1919 she was married to a California business man, Herbert Somborn. In 1925 she became the bride of Marquis Henri de la Falaise et de la Coudraye and in August of 1931 she was secretly married to Michael Farmer, a handsome Irish bachelor.

Not the Least of Moviedom's Social Problems Is Its Ex-Husbands and Ex-Wives . . . Consider Gloria's No. 1, No. 2, No. 3, and No. 4

King Vidor, famous director, formerly was married to Florence Vidor. She has since married Jascha Heifetz, the violinist; Vidor has since married Eleanor Boardman, but now they are rumored to be separated.

The Royal Family of Hollywood, the Fairbanks and Pickfords, have done a bit of marrying, too. Mary Pickford once was married to Owen Moore, who now is married to Kathryn Perry. Douglas Fairbanks' first wife was Anna Betts Sully, mother of Doug Jr.

Charles Chaplin was married first to Mildred Harris and later to Lita Grey, the mother of his two sons. He and Lita were divorced a few years ago.

And so it goes. Remember when Tom Moore and the gorgeous Alice Joyce were Hollywood's model couple? And Ann Harding and Harry Bannister? And Colleen Moore and John McCormick? And Richard Barthelmess and Mary Hay? Lila Lee and James Kirkwood? Billie Dove and Irvin Willat? Add

(Associated Press photo.)

Michael Farmer, Gloria's fourth and present husband, is described as a wealthy stockbroker who has caused many an aching heart

By Eleanor Nangle

LOOKING over the latest marriage and divorce bulletins from Hollywood, one gathers that a Hollywood hostess would be perfectly safe in casually inviting only a handful of people to her parties. Because they have no current or past matrimonial entanglement, Jackie Cooper, Dickie Moore, Mitzi Green, and "Spankie" of the "Our Gang" comedies might be showered with invitations.

Grown up guests must be difficult. Every Hollywood hostess probably has in her writing case an accurate chart of who's married to whom and who's been married to whom at one time or another. She needs one, anyway, to keep from flying in the face of Emily Post by inviting ex-husbands and ex-wives to the same parties. The little boy lost in the land of Oz couldn't find life more complicated than a hostess in Hollywood, the land of "Ex."

Take the Swanson-Bennett-Marquis de la Falaise triangle alone. Beginning with Gloria, who has made five trips to the altar, thereby acquiring four husbands. Sounds complicated, but she married her fourth one twice to comply with all laws, including the Scandinavian.

(Acme photo.)

Henri de la Falaise et de la Coudraye is a marquis; he has the added distinction of being Gloria Swanson's No. 3 and Constance Bennett's No. 3

La belle Bennett, now Marquise de la Falaise et de la Coudraye, has been thrice wed. Her first marriage was annulled after a few months. Her second husband, Philip Plant, heir to $30,000,000 and not averse to spending it, she divorced after four years of matrimony. The photograph is of Connie and her No. 2.

Gloria's first was Wallace Beery. Wallace now is married to Arietta Gillman, who retired from the films when she became Mrs. Beery. Husband No. 2 was a non-professional, Herbert Somborn, who, after three years of matrimony, faded from the Hollywood horizon.

By her third marriage Gloria made Hollywood history and, in a social sense at least, international history. In 1925 she was led to the altar by the Marquis Henri de la Falaise et de la Coudraye. Only a few film actresses have married into nobility.

(Associated Press photo.)

Ina Claire of the stage, and more recently of the screen, became the third wife of John Gilbert, and in this matrimonial role was photographed with John—but so much genius in one house didn't promote lasting domesticity. Ina was once the wife of James Whittaker, an author. John's first wife was Olivia Burwell, an extra girl, and his second wife was Leatrice Joy.

Gloria was a marquise for five years; toward the last complications set in. Rumor made much of the marquis' attraction to Constance Bennett, who, incidentally, was and still is Gloria's greatest rival for screen and social honors. It made much, too, of Gloria's friendship for a handsome, mysterious Irish gentleman. There was a divorce in 1931, and rumor was substantiated. Gloria was married secretly to the Irish gentleman, Michael Farmer.

Constance married Gloria's marquis. Before she became the second Marquise de la Falaise et de la Coudraye she had been the wife of Chester Moorehead, a young student, and of Phil Plant, heir to a mere $30,000,000. In 1929 she was divorced from Phil, and in 1931 married the marquis. This made Gloria and Constance just about even.

John Gilbert is a Hollywood light who has a tangled marital history. His first wife was Olivia Burwell, an extra; his second, Leatrice Joy; his third, Ina Claire. Ina previously had been married to James Whittaker, writer and dramatic critic. John and Ina had a short and stormy marriage; their divorce is to be made final soon. After that, it is reported, John is to marry Virginia Bruce.

The Costello family also must present complications to hostesses. Helene was married for a time to John Regan, a non-professional; in 1930 she married Lowell Sherman, who previously had been married to Pauline Garon. The Shermans had rather a spectacular divorce in May. Dolores is the third wife of John Barrymore.

Wallace Beery, Gloria's No. 1, with Mrs. Beery No. 2. The latter was Arietta Gillman, who retired from the films on her marriage. Life in the Beery household runs on smoothly; they recently adopted three children.

one more distinction to the distinguished Greta Garbo. She isn't married and, what's more, never has been.

How INVISIBLE RAYS are STUDIED in a VACUUM

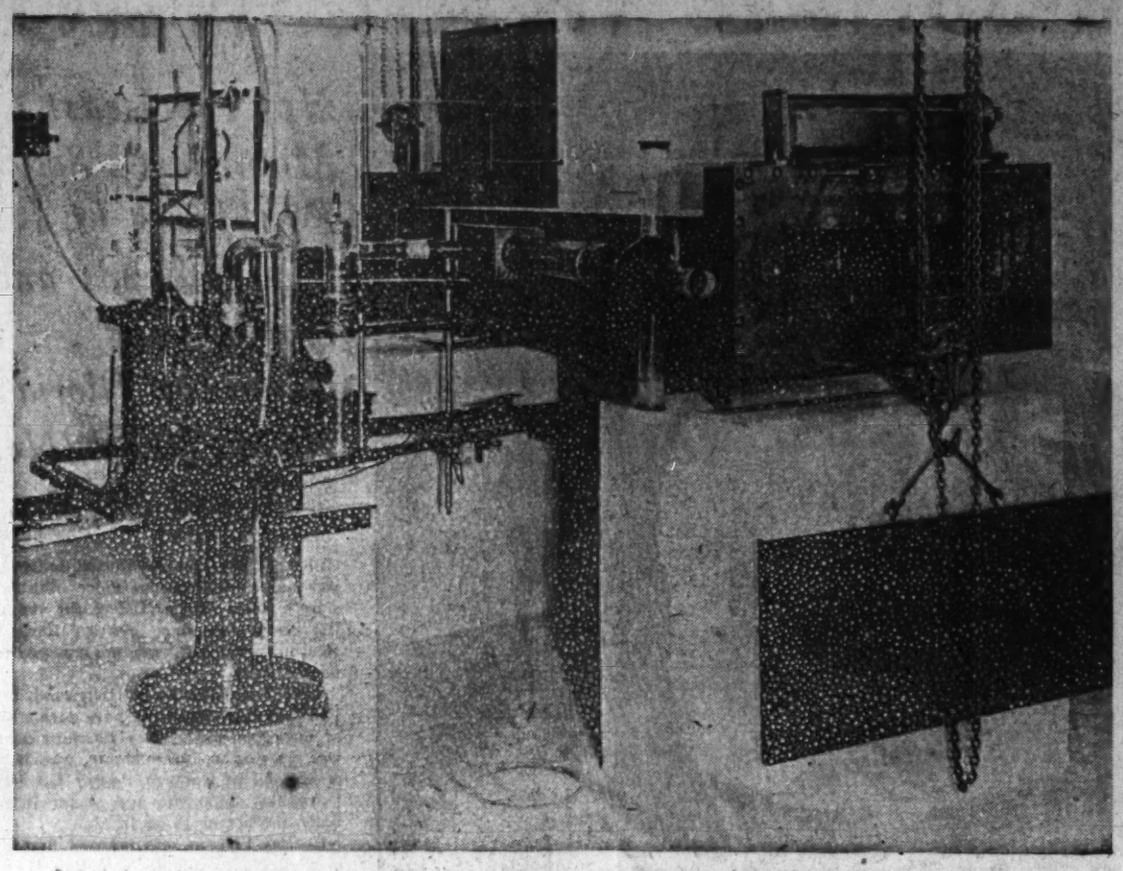

Part of the intricate apparatus used in studying ultra-violet rays in the laboratory of the Massachusetts Institute of Technology. In the foreground is a gas discharge tube, the source of ultra-violet radiation, which is observed in a huge vacuum spectrograph. Also shown in this picture is the photographic plate holder, in which the plates which register the split-up light rays are placed. The pumps which evacuate the spectrograph are at the left.

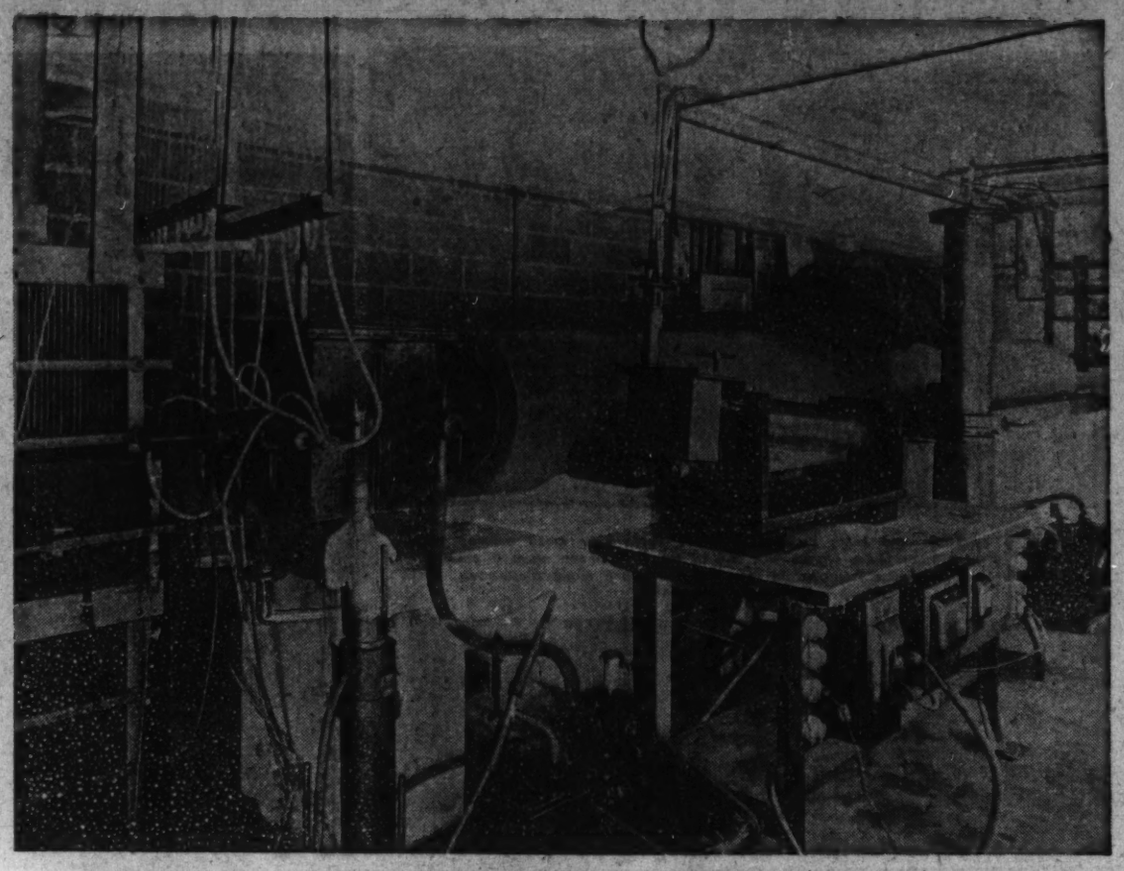

The gigantic vacuum spectrograph in which ultra-violet rays are observed and measured. This huge tube, 21 feet long must withstand an outside pressure of 88 tons while studies of the short region of the spectrum are being carried on. The size of the cylinder is indicated by comparing it with the ordinary spectrograph lying on the table, which is of the type customarily used in laboratories in this field of scientific research.

(Acme photos.)

DESPITE the fact that the scientific world has been studying light rays for several centuries, there still is much to be learned in that mysterious field. Men are particularly intrigued by the study of the short vibration rays, commonly called the ultra-violet rays, which in their ordinary manifestations are invisible to the human eye. At the Massachusetts Institute of Technology in Boston a completely new spectroscopic laboratory has been set up for the advanced study of the ultra-violet ray.

The principal apparatus of the laboratory is a 21-foot vacuum spectrograph, which makes possible improved observation of the short region of the spectrum. Rays of very short wave length would be absorbed by a dense atmosphere. Accordingly they are studied within a vessel that approaches as nearly as possible a complete vacuum. The great spectrograph is evacuated by means of a series of ordinary air pumps and a mercury condensation pump. When these pumps have done their utmost toward exhausting the cylinder, less than one molecule in ten million remains. With the cylinder evacuated the force exerted by the atmospheric pressure on the outside is approximately 88 tons.

A gas discharge tube is the source of the ultra-violet radiation. The light ray, invisible to the eye, enters the spectrograph through the gas discharge tube and falls in a diffraction grating housed in a metal box at the far end of the spectrograph. By refraction the light is split into its component frequencies, each frequency falling at a different point on a specially sensitized photographic plate.

Luxury for London's Tram Riders

(Acme photo.)

THE English counterpart of the American street car is called a tramcar, and the English street car line is known as the tram. In London and in others of the larger cities of Great Britain there are very elaborate tram systems, upon which the public may ride for ridiculously small fares. The system of paying for rides in England is quite different from that in America. Over there the rider pays for the distance ridden, while in this country there usually is a fixed sum for any place within the city limits, no matter how long or how short a distance to be traveled. In London many of the tramcars are two-storied affairs, similar to some of the American motor buses. Recently a new type of stream-lined tramcar was placed in service in London. The new car carries 66 passengers and attains a speed of 20 miles an hour. The interior is electrically heated, and the platforms of the motorman and conductor are enclosed in glass. An interior of one of the new cars is shown in the accompanying picture.

A Convention Vote Counter

(Acme photo.)

THIS is Kenneth Romney, sergeant-at-arms of the house of representatives, who will be tally clerk during the Democratic national convention which begins tomorrow in Chicago. Mr. Romney will be entrusted with the responsibility of keeping track of the number of votes cast for each candidate in the course of the oral balloting. The states are polled in alphabetical order and as the name of each is called, the head of the delegation rises to announce the vote of his group. It is necessary for a Democratic candidate to get two-thirds of the votes in order to be nominated, though the Republicans require only a majority. Mr. Romney is shown here carrying the mace, which is the official badge of his position as sergeant-at-arms.

The Last Liar Always Wins

In the club they were telling fishing stories.

"The fish was so big," said one, "that the others would not let me haul it into the boat, for fear it would swamp us."

"The same thing happened to me once," broke in a quiet little man in the corner, "on the Mauretania."—*Passing Show.*

Three Ocean Queens Recuperating

THREE queens of the sea, the palatial liners Berengaria, Homeric, and Majestic, are shown in the accompanying illustration tied up at the docks of Southampton undergoing complete overhauling. It is at the seaport of Southampton that a majority of the great trans-Atlantic steamships are reconditioned, for there are found miles of docks and wharves and several huge drydocks in which the largest of the liners can be placed for repairs to their hulls. Southampton's importance as a port dates from 1803, when the first pier and harbor commission was appointed for that city. The Royal Victoria pier, first of the city's imposing piers, was opened by the Princess, later Queen, Victoria, in 1831. Southampton was linked to London by rail in 1840, and ever since that time a great percentage of the London-bound travelers have left their ships at Southampton. The city has one of the finest natural harbors in the kingdom, with a double high tide, and many square miles of passenger and freight dockage.

Pipes for a Big Desert Oil Line

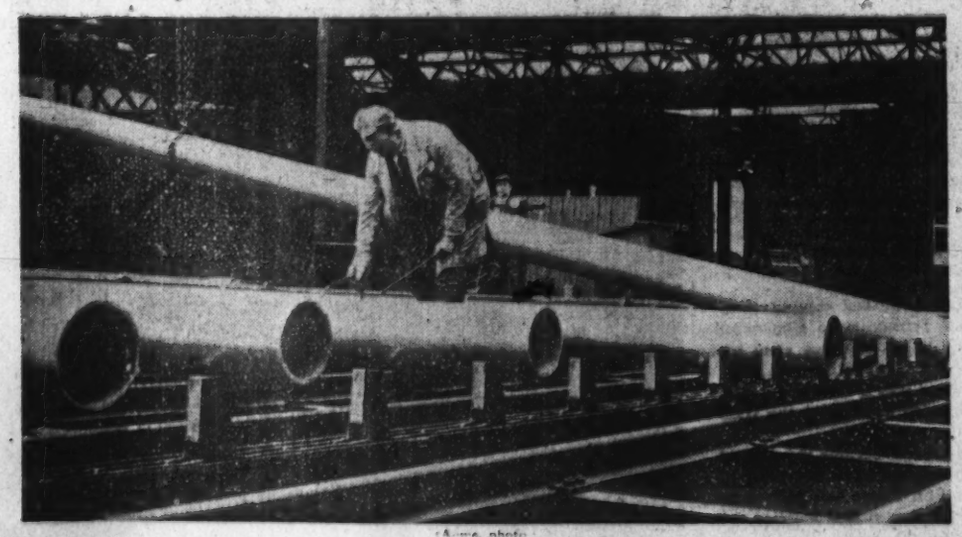

(Acme photo.)

PICTURED here are the first pipes produced in a big steel tube plant in Glasgow, Scotland, for the proposed oil pipe line of the Iraq Petroleum company. The contract obtained by the Glasgow firm calls for 60,000 tons of these big tubes, which, when placed end to end in the pipe line, will extend a distance of more than 1,200 miles. It is estimated that the making of the pipes will give a large number of workmen employment for more than a year. The pipe line will carry crude oil from Kirkub, Iraq, to Haditha, where it will fork, one branch extending through Palestine to Haifa and the other through Syria to the port of Tripoli. Pumping the petroleum through this pipe line will be a much easier task than transporting the liquid across the desert on the slow trains of that part of the world. In the United States oil pipe lines have been in use for many years, and much of the output of the oil wells of Pennsylvania and the southwest nowadays is delivered to the refineries through extensive systems of underground pipes.

A Famous Warrior King in Battle

HANGING in the National museum in Stockholm is the painting by the famous artist, C. Wahlbom, which is reproduced in the accompanying picture. The celebrated work of art is the painter's conception of King Gustavus Adolphus of Sweden at the battle of Stuhm in West Prussia, in which Swedish troops were pitted against Poles and Austrians. The man on the white horse, who is shown wielding his sword so lustily, is the Swedish warrior king. Gustavus Adolphus was killed at the battle of Leutzen on Nov. 6, 1632, and all Sweden this year is observing the tri-centennial of his death. Gustavus was born in Stockholm Dec. 9, 1594, the son of Charles IX. and Christinia, the daughter of Adolphus, duke of Holstein-Gottorp. He took the throne in 1611, and shortly afterward plunged into war with Poland. Following the conflict with the Poles, Gustavus went to war with Prussia. He defeated Tilly at the famous battle of Breitenfeld, near Leipzig, and took the cities of Marienburg, Frankfort, Augburg, Ulm, and Munich. As Wallenstein was preparing to take his troops into winter quarters at Leutzen, after devastating Saxony, Gustavus surprised him crossing the Rippach. The Swedes routed Wallenstein's forces in the first encounter, but on Nov. 6, 1632, the scattered enemy re-formed and fought the army of Gustavus on a field darkened by a heavy fog. The Swedish king was killed as he was leading his Smaland cavalry.

TEACHING THE PILOT TO FLY BLIND

Just before the takeoff the instructor, in the front cockpit, tests the telephone with his student, in the rear enclosed cockpit. The telephone enables the instructor to correct mistakes of the student as they are being made.

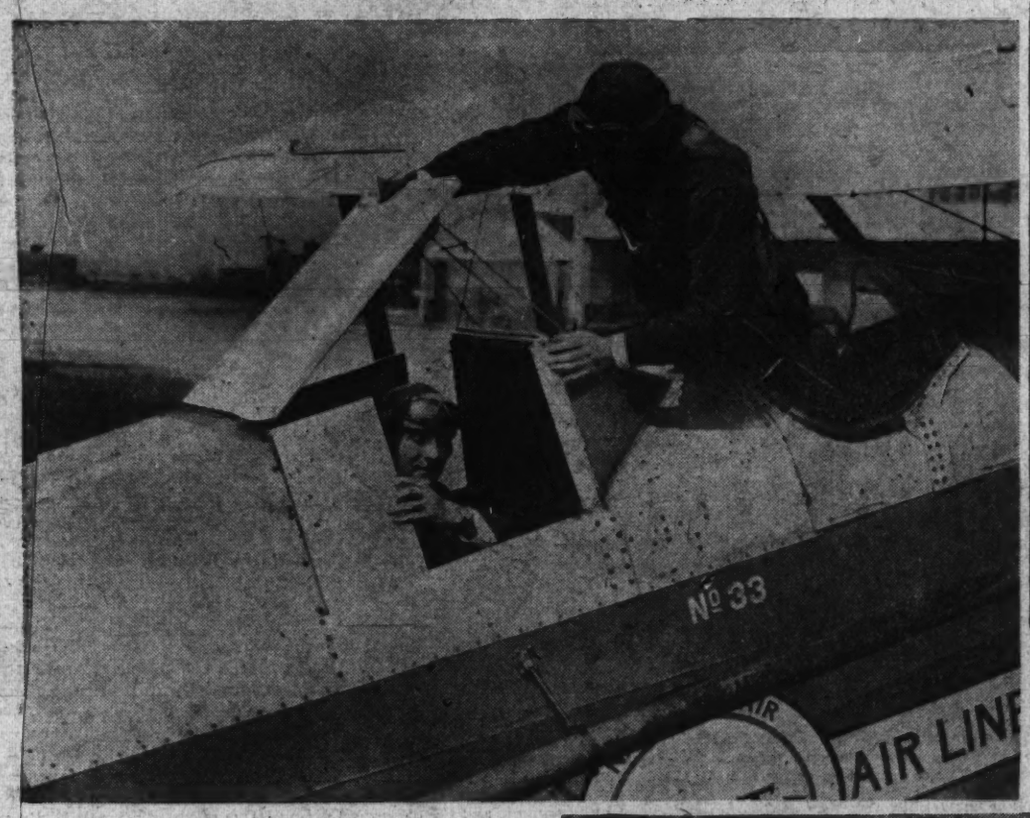

At left: The instructor, standing in the front cockpit, is seen closing the top and sides of the rear cockpit, in which his student will fly blind, using instruments instead of instinct

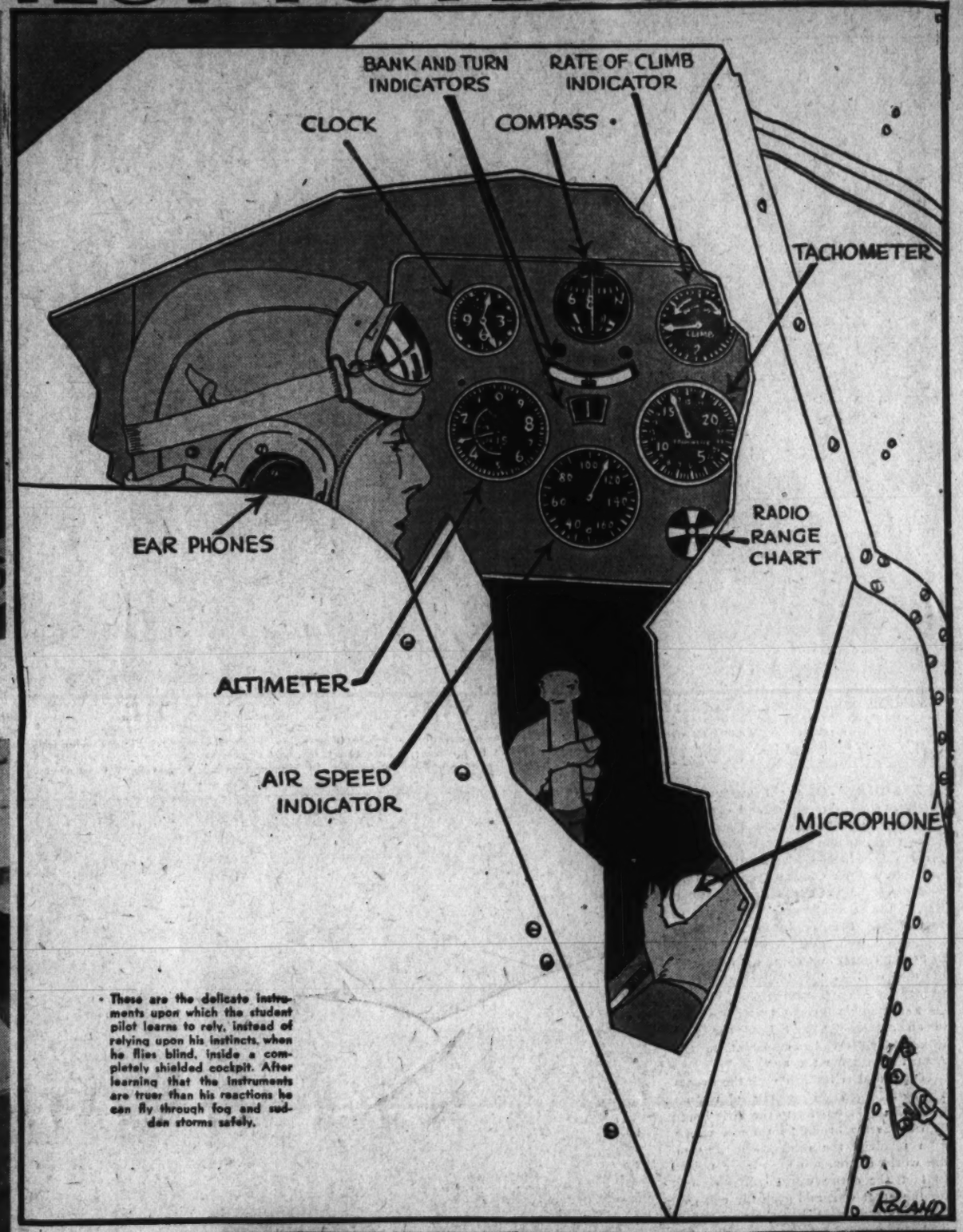

These are the delicate instruments upon which the student pilot learns to rely, instead of relying upon his instincts, when he flies blind, inside a completely shielded cockpit. After learning that the instruments are truer than his reactions he can fly through fog and sudden storms safely.

This is the instrument board of a mail plane, equipped to enable the pilot to fly through all kinds of weather. At the top in the center is the Sperry artificial horizon, a valuable aid to blind flying.

By **Hugh Sexton**

WHEN a plane flies into a white blanket of fog the pilot's senses begin to play tricks on him. He can see no farther than the tips of the wings on either de and the shimmer of a whirling propeller in front. He n hear only the steady drone of the motor.

After a few minutes of this isolation, with its mounting ncertainty as to where he is and in what position the plane i flying, the average pilot begins to make mistakes. He has come so used to depending upon his sight to check the sition and altitude of flight of the plane that he is lost in t blind enclosure of fog. His mistakes are caused by over-ephasizing what his senses tell him, due to anxiety. Someties they prove disastrous.

That is what pilots call "blind flying." Until comparatly recently all wise pilots avoided it like a plague. It came the nemesis of many mail pilots, who philosophically ke their weather as they find it, because the mail must go though. But now all that is ended and a bit of blind flying isaken as part of the day's work. Pilots no longer have to re solely upon their senses; they have many improved inruments that substitute for the senses.

lying by instinct and flying by instruments, however, are tw entirely different things. Until he learns to disregard ently the senses that might trick him and to place absolute relnce upon his several instruments the average pilot is no mo able to fly blind than he would have been several years agowhen many of the improved instruments of today were unkown. Flying by instruments is ordinary piloting raised to ine art.

Because blind flying becomes necessary in emergencies due o sudden and unusual weather conditions along the airways, and because air transport must be able to operate without complete reliance upon weather conditions if it is to contiue to grow, the department of commerce, in conjunctionvith the major air lines of the country, has ruled that by e first of next year all pilots on the air lines must pass test of blind flying ability.

hat is how Walter J. Addems, chief pilot of the eastern divion of United Air lines, explains his job. He is teaching hal of the 150 pilots employed by United Air lines how to fly instruments, and then keeping them in constant practic by a short test flight every sixty days. He believes all th United pilots will be able to qualify for blind flying by inruments long before the first of the year.

Addems' students all are veteran pilots with thousands of hers of flying experience. They all learned to fly, however, b the "seat of the pants" method, as they describe flying b instinct, and are starting all over again to learn the new istrument flying.

On a recent afternoon at Chicago airport Addems prepared to test H. C. Bitterman, who flies between Chicago and Cleveland, on instrument flying. Addems has a special plane for the purpose, an outmoded Douglas biplane powered by a Liberty motor. Addems flies the plane to various terminal cities on United Air lines to continue instruction of the pilots without interrupting the air lines' scheduled operations. In this machine a metal covering has been built around the rear cockpit. When the top and sides have been closed the student inside can see nothing but the gleaming dials of the instruments. He is indeed blind.

"Here's the microphone; plug it in and we're ready to go," the instructor tells his student, who is about to take off and fly the plane with no guidance except that supplied by several delicate instruments.

Bitterman appeared, ready for the test flight. Addems placed him in the rear cockpit, closed down the metal roof, and pulled the metal sides shut, after handing Bitterman the microphone to plug in for the plane telephone. Before the takeoff they tested the phone. Then Addems taxied the plane to the runway and told Bitterman over the telephone to take off.

The test flight procedure, as Addems explained when the plane landed, was as follows: Bitterman took off and climbed to 3,000 feet, where he turned onto a predetermined compass course. He flew along this course for ten minutes. Then Addems told him to make a right turn of 180 degrees and fly another compass course.

Next Bitterman picked up a radio beacon and flew along the beacon until he passed over the transmitting station, when he throttled the motor down to indicate he was passing over it. Bitterman knew when to do that, for there is a zone of silence immediately over the station. Bitterman then spiraled down 1,000 feet very slowly, as though he were coming in for a landing in fog. Addems took over control of the plane and landed it.

Bitterman laughingly explained that he couldn't cheat if he wanted to, because there is a light on Addems' instrument panel that flashes if an attempt is made to open any part of the inclosure of the blind flying cockpit.

The instrument panel in the hooded cockpit contains only the instruments that are usually found in mail and passenger planes. As shown in one of the accompanying illustrations, there is the compass, by means of which a predetermined course may be flown. The rate-of-climb indicator tells the pilot whether his plane is climbing, diving, or flying level. The tachometer tells the number of revolutions per minute the motor is turning up, and its primary purpose is to warn the pilot of approaching motor trouble.

The air speed indicator tells the pilot the speed his plane is making in the air. If there is a tail or a head wind, the velocity of the wind must be added or subtracted respectively to obtain ground speed. The altimeter tells how high the plane is above the earth, but is accurate only to within a hundred feet or so. The bank and turn indicators reveal the degrees at which the plane is banked and is turning, and are helpful in maintaining level flight.

The clock is one of the most important of the instruments, since it enables the pilot to keep track of the location of the plane on the map. The radio range chart reminds the pilot of the signals transmitted by the radio beacon on the course he will fly.

The student pilot talks to his instructor over a telephone connecting the two cockpits, indicated in the head phones and hand microphone. The student pilot also hears the radio beacon signals through the head phones, which he can switch from the plane telephone system to a radio receiving set.

In addition to the instruments shown there are a number of motor instruments, such as oil temperature and pressure gauges, fuel pressure gauge, ignition ammeter, and fuel gauge, which the pilot has to watch to be sure that his motor is functioning properly.

The instrument panel in the accompanying diagram does not include some of the newest instruments, such as the Sperry artificial horizon, which gives the pilot a realistic picture of the flight position of the plane; the directional gyro, and the sensitive altimeter, which is accurate to within a few feet.

How the WORLD'S WORST WAR was STARTED

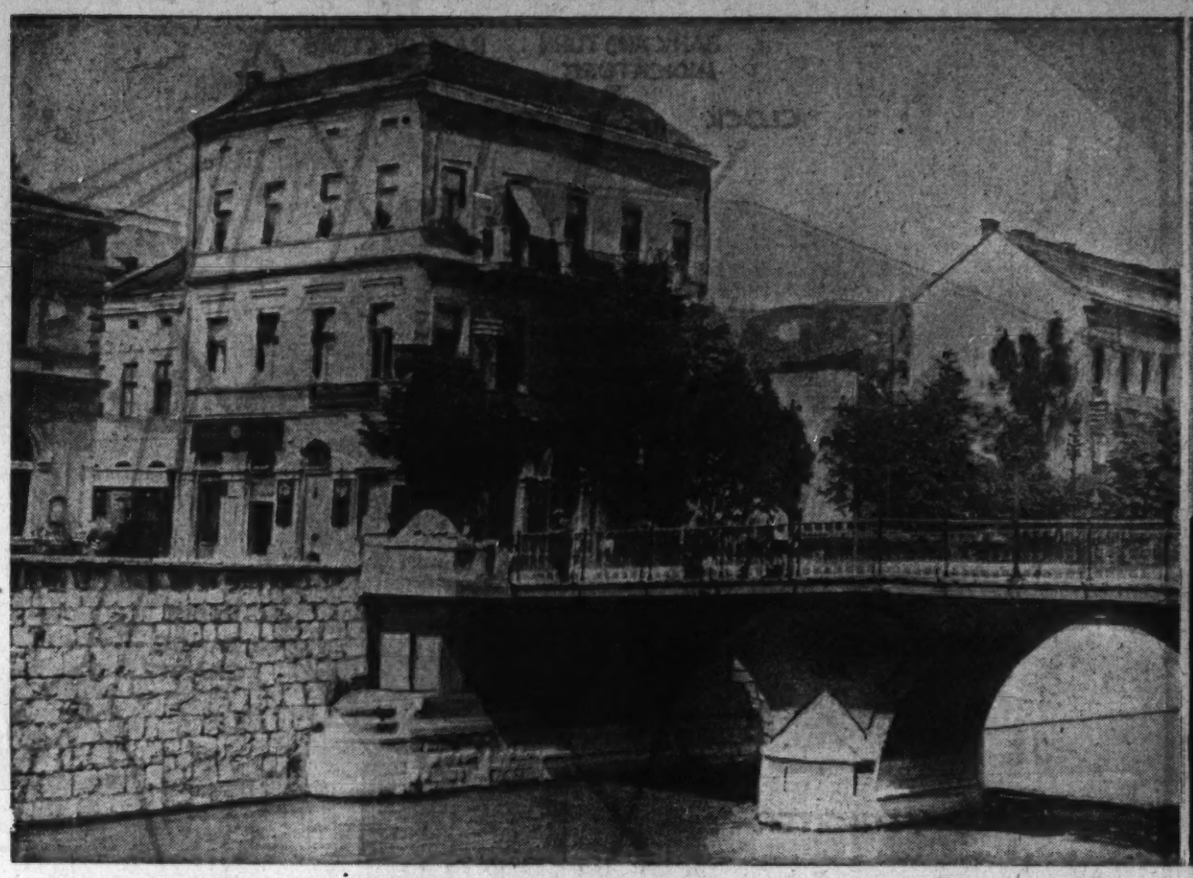

The bridge over the little Miljacha river, in the historic Mohammedan city of Sarajevo, at the end of which the student Gavrilo Princip shot to death the heir to the Austro-Hungarian throne, Archduke Francis Ferdinand, and his wife. It was that double assassination which brought on the World war. The Mohammedans of Sarajevo call this bridge the "Bridge of Death." (Associated Press photo.)

Gavrilo Princip, the 18-year-old student who killed Archduke Francis Ferdinand and his wife in Sarajevo on June 28, 1914.

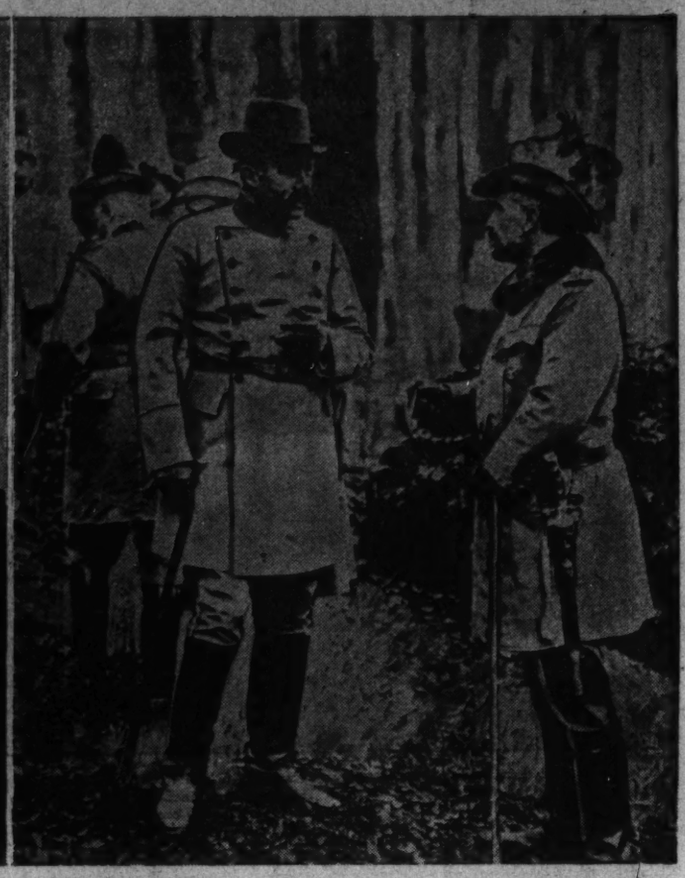

Archduke Francis Ferdinand as a guest of Kaiser Wilhelm of Germany at the Kaiser's shooting preserves at Springe in 1912. It is said that at this meeting the two discussed the impending crisis in Central Europe.

IN SARAJEVO, the beautiful Bosnian city of mosques and churches, eighteen years ago next Tuesday an 18-year-old student fired two shots from his revolver which started the World war. It was on Sunday, June 28, 1914, that the student, Gavrilo Princip, standing on the sidewalk near the corner of Rudolf and Francis Joseph streets in Sarajevo, aimed carefully with his pistol and fired a fatal bullet into the right side of the duchess of Hohenberg, then trained his weapon upon Archduke Francis Ferdinand, who was beside his wife in an automobile, and fired the shot which killed the heir-apparent to the Austro-Hungarian throne.

The world is familiar with the events which followed. How the ultimatum from Austria-Hungary to the little kingdom of Serbia brought on a war which soon involved the principal nations of the world is common knowledge today. In fact, the entire world still is paying for the great war, and probably will pay for many a year. When the world pays it always remembers.

Francis Ferdinand was born at Graz on Dec. 18, 1863, and was the eldest son of Archduke Charles Louis and the nephew of Emperor Francis Joseph. On the death of Crown Prince Rudolph, Jan. 30, 1889, Francis Ferdinand became the heir to the Austro-Hungarian monarchy. On July 1, 1900, he married Countess Sophie Chotek. As she was not of royal blood, he renounced all rights of succession for any children of the union. The renunciation was ratified by the parliaments of Austria and Hungary.

In 1908 Austria-Hungary annexed Bosnia and Herzegovina. It was during an official visit to the capital of Bosnia, as representative of the emperor, that the archduke and his wife, who had been given the title of duchess, met their deaths.

The duchess of Hohenberg, wife of Archduke Francis Ferdinand. She and her royal husband were shot to death together in the streets of Sarajevo.

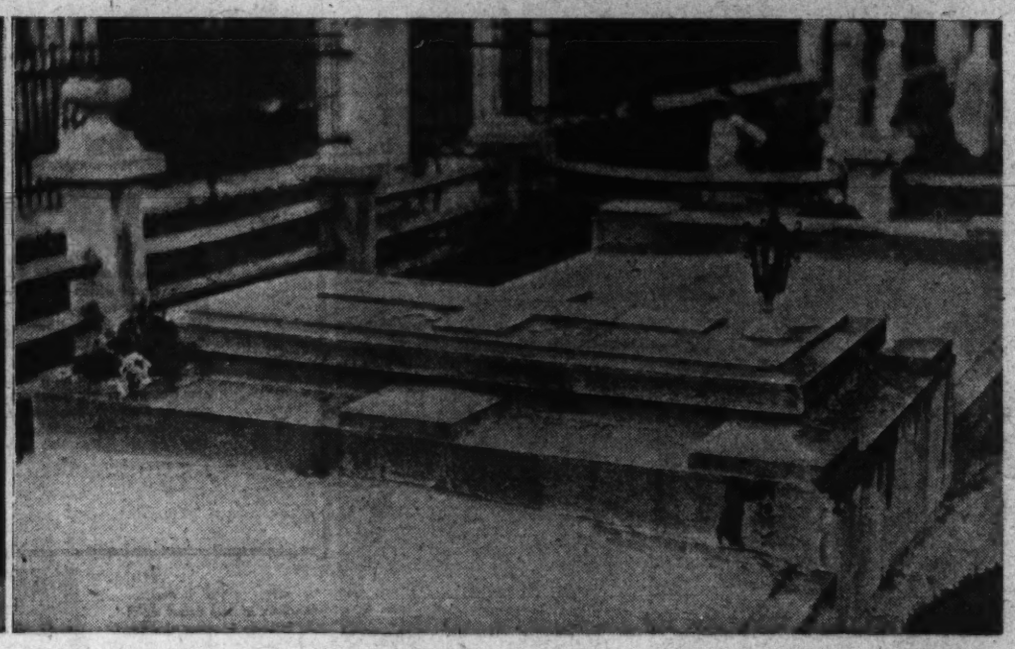

Under this granite slab in the city of Sarajevo lie the bodies of Princip and six of his accomplices, the students who conspired to bring about the death of the heir to the Austro-Hungarian throne and whose acts brought on the World war. There is no inscription on the slab. (Associated Press photo.)

Sarajevo at that time was in almost open insurrection against the Austrian government. Many of its people believed that Bosnia should have been allotted to the Serbs. Students of the city were especially wrought up over the annexation, and it was a student conspiracy that resulted in the double assassination.

The archduke and his wife, as they motored into the city of Sarajevo, were accompanied by a large military suite, as they feared an attempt upon their lives. The archduke is said to have been wearing a bulletproof shirt beneath his coat. While in the outskirts of the city a bomb was hurled at their automobile by a man named Nedeljo Gabrinovics. The bomb missed its target, but exploded beneath a car directly behind that of the archduke. In the explosion Colonel Morizzi, aide-de-camp to the archduke, and Count Waldeck were injured. Six other persons also were hurt. Gabrinovics was captured by the police. The archduke's automobile proceeded to the city hall, where the royal couple listened to a speech by M. Poliorek, governor of Bosnia. Then the two departed in the car for a hospital to inquire concerning the condition of the wounded Colonel Morizzi. The car was driven into a jam of traffic near the corner of Rudolf and Francis Joseph streets, and as the chauffeur reversed the vehicle and started to drive off a small bridge over the Miljacha river, Princip, the youthful student, fired at the archduke and his wife. Princip was an expert shot, and, having been informed that the archduke wore a bulletproof shirt, he aimed at his victim's neck. The archduke and his wife died in each other's arms without uttering a word.

On Oct. 26, 1914, Princip, Gabrinovics, and 22 others were found guilty of treason. Princip was given a sentence of twenty years, four of the plotters were sentenced to be hanged, and the others got prison terms of varying lengths. Princip died of tuberculosis in a prison fortress near Prague on April 30, 1918. He was buried in Jugoslavia, and after the armistice, when Bosnia became Jugoslavian territory, his body, with those of six of his accomplices, was removed to Sarajevo. Pricip's name is honored in Jugoslavia today as that of a patriot, though there is no inscription upon the simple slab which marks his tomb in the city in which he killed Francis Ferdinand and the duchess.

Training for Heroic Work

WHAT appear in the picture to be some strange creatures of a fantastic world, crawling out of their dark lair to prey upon their helpless quarry, are, after all, just jolly firemen of the San Francisco fire department. Their frightful appearance is due to their gas masks, and the cavelike dungeon from which they are crawling is only a cellar stairway. The photograph was taken while the firemen were going through a drill. The San Francisco fire department is an efficient one, and frequent drills are necessary to keep the fire fighters in trim for all emergencies. The helmets worn by the firemen exclude all smoke and poisonous gas. The wearers breathe through tubes which are attached to oxygen tanks, and, thus equipped, can enter a building filled with dense smoke or deadly gas without running the risk of asphyxiation. The oxygen tanks hold a supply of the life-sustaining element sufficient for two hours' work.

Winning a Famous Walking Derby

(Acme photo.)

AN ANNUAL sporting event in England is the famous London-to-Brighton Stock Exchange walk. The distance is 50 miles, and the contestants step it off in a surprisingly short time. Pictured here is L. J. Hollyer winning the 1932 revival of the celebrated foot derby in 8 hours and 50 minutes. Walking is quite popular in England today, as it was in America several generations ago. Before the advent of the steam railway and the automobile in this country all traveling was done in stagecoaches, on horseback, or, if the traveler lacked means, afoot. The pioneer days produced many noted pedestrians, and it was said of those old-timers that they easily could outwalk a horse for a long distance. Perhaps the most celebrated of the walkers of fairly recent times was Edward Payson Weston, who died three years ago at the age of 90. He became a professional walker in 1867, when he walked from Portland, Me., to Chicago, a distance of 1,230 miles, in 26 days. He repeated that performance 40 years later.

A Midget Magic Voice

WHAT is said to be the world's tiniest radio broadcasting station is the apparatus pictured here. It was demonstrated at a recent patent exposition in New York. As the small placard shown at the base of the tower at the left makes clear, it is not a toy. In other words it operates just like a full-sized radio broadcasting station. Although only 53 inches long, 22 inches deep, and 20 inches high, it has power enough to broadcast a message a distance of about 200 feet. It operates on any frequency from 200 to 600 meters, and its power is 4/100 of a watt. The young woman in the picture is broadcasting over the tiny station through the standard type of microphone.

Human Contraband: The Alien Smuggler at Work

A diagram of the special compartment, constructed under the rear seat of an automobile, in which Chinese immigrants were smuggled across the Mexican border.

(Acme photos.)

A group of Chinese seized in California after illegal entry into the United States. The Chinese exclusion act calls for the deportation of aliens taken under these circumstances.

A NOVEL way of smuggling Chinese into the United States has been discovered by immigration officials. Concealed in specially constructed compartments beneath the seats of automobiles, the aliens are brought across the Mexican border. Four Chinese, lying in the position shown in the accompanying sketch, may be transported in one car, the smuggler usually demanding a fee of $250 from each.

This illegal traffic was exposed when the aliens pictured here were arrested upon their entrance into San Jose, Cal. In accordance with the provisions of the Chinese exclusion act, they were deported.

Chinese first began coming to the United States in large numbers during the gold rush of 1849. By 1852 there were 18,000 of them in California, employed as miners, servants, laundrymen, railroad laborers, or farm hands. As labor was scarce in those days, the Chinese at first were welcomed.

At this time the Chinese government discouraged the emigration of its nationals, but by 1868 it had reversed its attitude and signed an agreement with the United States which permitted a still freer flow of population from the orient.

This led to trouble with the Californians. The Chinese immigrants had a lower standard of living than the Americans and consequently would work for less remuneration. They remained a thoroughly alien element in the population, differing from their neighbors in race and culture. As a result a great deal of resentment was aroused against them.

In 1882 the Chinese exclusion act was passed. This was designed primarily to stop the practice of importing laborers from the orient. The admissible classes, which even now may enter the United States from China, are made up of teachers, editors, students, travelers, merchants, bankers, those requiring special hospital attention, and those who can furnish reliable proof that they were born in this country.

The melting pot idea has long been discarded by the United States government. No longer is the door held open to admit anybody and everybody who seeks a haven.

The immigration act of 1924 virtually stopped the entrance of Asiatics, including the Japanese, who up to that time had been admitted in small numbers under the provisions of what was known as the "Gentleman's Agreement."

Where a Girl's Best Friend Is Her Bicycle

(Acme photo.)

IN PORTIONS of England the terrain is flat and almost as level as a billiard table, and when there is a heavy downpour of rain the fields and roads remain flooded for several hours before the water finally drains off or seeps down through the ground. Floods of that sort do not deter the inhabitants from moving about. The bicycle, the ordinary vehicle of travel of the countryside, can be used to negotiate the flooded roads with ease. In the picture is a young woman cyclist of Surrey getting about on her cycle after a heavy rain, without getting her boots wet.

Not Inflammable

A lovely girl with red hair entered the tram and sat down beside a youth.

Youth (edging away)—I must not get too close or I shall catch fire.

Girl—Don't be alarmed—green wood never catches fire.—*Die Woche im Bild.*

Quite a Promotion

Sunday-school teacher—Yes, children, then Nero ordered his centurion to give the slave 20 stripes.

Johnny (whose father is in the army)—Gee! That must have made him a colonel or a general.—*Ottawa Citizen.*

The Romance of the Norse Myth Captured in a Statue

(Associated Press photo.)

THE romance of Norse mythology has been captured to a striking degree in the sculptures of Countess Maud Von Rosen, wife of a military attache in the Swedish legation at Washington. The countess exhibited some of her best works recently in one of the New York art galleries, where they created much favorable comment among art lovers. Pictured here is the countess standing beside one of her creations, the "river horse." Both the horse and the rider seem on the borderline between the realistic and the spiritual, an object which the sculptor seriously set out to attain when she created the piece.

A "Square Shooter" of Early Days Down by the Rio Grande

(Chicago Tribune photo.)

WHEN Texas was a wild and woolly land, back in the frontier days, every man was his own law. The cow hands all wore pistols hanging from their belts and nearly everyone else went armed. Saloons and gambling halls were the community centers of those days, and where there was much gambling or drinking of 40-rod whisky there was bound to be a certain amount of shooting, with its attendant fatalities. Pictured here is an old-time pistol which was carried by a notorious Texas gambler. The weapon, as the photograph reveals, is of the double barreled over-and-under type, a forerunner of the derringer. This particular pistol shot cubical bullets, and in the early days was called a "square shooter." Being quite small, the weapon was concealed in the gambler's sleeve, where it always was ready for a quick draw. The owner of this little hand gun is said to have killed 39 men with it. The weapon today is in the possession of a California millionaire, whose principal hobby is pistol collecting.

An Ingenious Mechanism Whose Job Is to Trap the Fibber

(Chicago Tribune photo.)

CRIMINOLOGISTS and police authorities in recent years have placed considerable reliance on the so-called lie detector in the questioning of suspects. All sorts of lie detectors have been devised to trap the cunning prevaricators and reveal the real truth so that justice can prevail in the end. In nearly all of the detectors the mechanisms are so put together that they expose any abnormal nervous reaction when the person being questioned utters an untruth. An increased blood pressure, speeded-up pulse, or any one of a half dozen other reactions tells the examiner that the suspect is falsifying. There always is the possible danger, however, that a truthful person undergoing an examination may react very much the same as a flagrant liar. In the picture is a lie detector being given a test by a young woman who appears as though she could not tell even a little white lie. This lie detector is owned by the police department of Berkeley, Cal., and will be on exhibit at the world's fair in Chicago next year.

An Automobile That Floats on Bags of Air

(Acme photo.)

HERE is an automobile which can travel on land or on water. It was designed to carry the British explorer, Capt. Geoffrey Malins, on a 12,000 mile tour of Europe and Africa. One of the most serious obstacles which confronts those who travel in motor cars through remote places is the difficulty of getting across rivers. This appliance was designed to enable Capt. Malins to proceed with a minimum of delay and inconvenience. Upon coming to the bank of a stream across which there is no bridge it is necessary only to inflate four large bags and attach them to the frame of the automobile. The machine may then be paddled to the opposite bank. It rides so high in the water that the engine remains dry.

(Acme photo.)
Tophatted boys from the Winchester school, London, in a frenzy—more or less—of cheering for their favorites at an athletic contest.

The Things We Wear on our Heads

A Pictorial World Tour Brings Out Some Astonishing Effects in Targets for Snowballs

By Frederic Babcock

THE snowball has its uses. For the average American schoolboy, a nice, squashy specimen, plunked squarely into the middle of a large, stiff hat, has all the fascination of an irresistible force meeting an immovable object.

Time was when the sport was even better. Pompous business men wore silk hats in the daytime, and a silk hat was the fairest of targets. The sound given off as the target went screening into the air and the high-hatted individual went sputtering after it can be described at this late date by only the old and middle-aged.

Or, if the schoolboy lived in the wide open spaces, the four-gallon variety of headgear was a mark to shoot at. Many a major league hurler of today got his start in this way.

Now the silk toppers and the four-gallon sombreros are just about extinct, and the American schoolboy must venture far afield if he is to have his fun. If he can believe his eyes, and the eyes of the candid camera, parts of the world are still topheavy. Let his world tour start at once.

The first stop may be made in England. In the United States the schoolboys are inclined to go hatless. At the fashionable schools in England they take off their chapeaux only on special occasions, such as when they are cheering on their colleagues—in quite gentlemanly and orderly fashion—at the school sports.

At the top of this page is a view of such an occasion. The boys are gathered in Vincent square, London, and the din must be terrific—for London. They are from Westminster school, which is attached to Westminster abbey, and it is there, in the shadow of the house of parliament, and with tradition and history and atmosphere dating clear back to the year 616, that they maintain their sartorial splendor. But what havoc a healthy American youngster and a few snowballs could wreak on those toppers!

Up in the right hand corner of this page is a Chinese schoolboy. Perhaps his umbrella-like headpiece is to shade him from the sun, and perhaps it has other uses. Maybe he aspires to be another Darius Green. Remember the youth who reasoned, "If the birds can fly, why can't I?" and gave his theory a trial by jumping out of the hayloft window? Surely the hat worn by the young oriental would be of more service than was the home made parachute that Darius carried in that first-of-all heavier-than-air experiments.

If the young globe trotter in search of adventure cares to give attention to the other sex, and is not too particular as to whose hat is hit, he can pause in Madrid for Easter Sunday. The celebration there brings out whole bevies of maidens and their mantillas. Some of the maidens are beautiful, and some of their bonnets are held by the Spaniards to be even more so. The mantillas are especially prized when they are made of lace and are centuries old.

It might surprise the schoolboy to learn that the women of Gostun, a village near Poznau, in Poland, are just as proud of their peculiar style of decoration. In Gostun, it seems, they set their own styles, and no one worries as to whether this was the mode in Paris twenty years ago, or will be twenty years hence. But the schoolboy in search of likely targets probably would describe the hats as English muffins, with frills.

Next stop: Jugo-Slavia. A national contest for the champion headdress was held there some time ago, and the one pictured here got the prize. Maybe you'll like it and maybe you won't. It seemed like a pretty good idea in Jugo-Slavia.

The quest of the curious carries the quester to Switzerland, where, in the village of Oberhasli, Bernese Oberland, the wide-brimmed hats bring back memories of the Merry Widow who roamed the streets in search of hearts to break, and of the two-gun man who roamed the plains in search of heads to break. Meet Oberhasli's fairest, in their best Sunday go-to-meetin' ornaments.

The young man at the bottom of the page, left center, has buried his face in a professional looking camera, and the top of his head in something professorial looking. Perhaps he's about to be graduated, and perhaps it's just an old mannish custom. Anyway, he's a scholar—or at least a student—at the Westminster school in London, and this was his outfit at the sports in Vincent square.

Above him, and to the right, is the answer to every maiden's prayer—the British soldier on parade. In this instance it's a Scottish officer, and the occasion is a levee held by the king at St. James's palace in London.

To the right of the Scotsman may be observed a crowd of Aldenham schoolboys as they visit their Westminster rivals at an athletic contest. Sun hats are a rarity at Westminster, and the American schoolboy will be puzzled over the combination of straw hats and raincoats and overcoats. He can dispose of the problem by laying it to the English sense of humor.

In the square picture just below the Chinese boy is a whole mob of Near East duplicates of Harpo Marx. (You remember, the one with the mop of hair, and the dumbness in both expression and vocal apparatus.) These hatted Harpos are Turkomans, of one of the Tartar hordes that swarm over Turkestan and nearby Afghan, Persian, and Russian regions.

The last, and most luminous, light thrown on the subject is given off by one of the new helmets worn by traffic cops in Paris. It is equipped with a white brim and a white band, both of which have been treated with a phosphorescent compound.

(Associated Press photo.)
The young women of Gostun, in Poland, care nothing about the fashion decrees from Paris. They issue their own decrees. The result might surprise Americans, but it goes over big in Poland.

(Acme photo.)
Madrid maidens and their mantillas. The senoritas, out for the big parade on Easter, are of recent vintage, but the mantillas, made of lace, are genuine antiques.

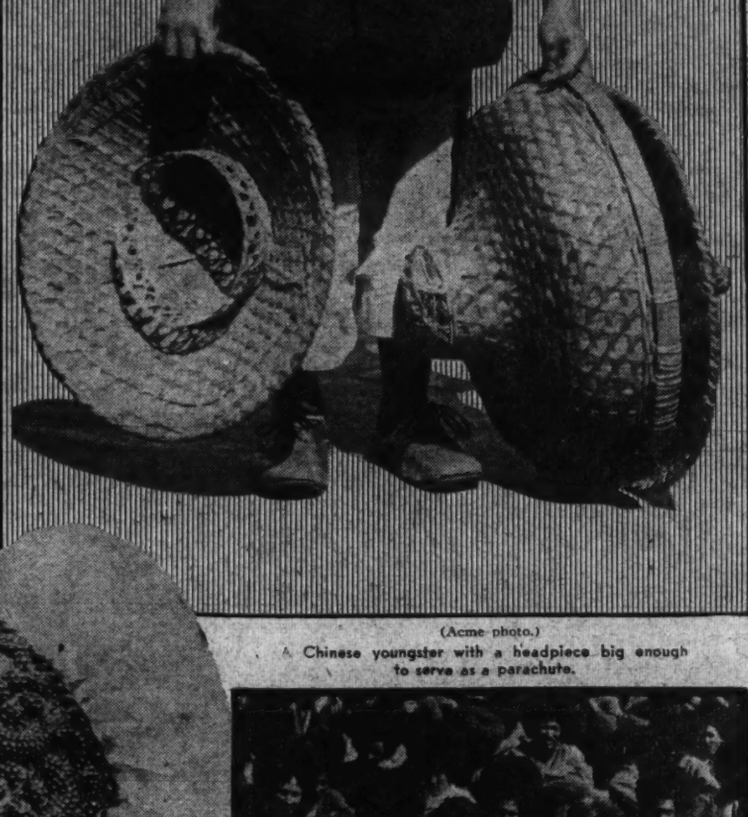

(Acme photo.)
A Chinese youngster with a headpiece big enough to serve as a parachute.

(Associated Press photo.)
A sort of combination Merry Widow hat and sombrero is worn by the flappers of Oberhasli, Switzerland, when they set out for Sunday morning services. Or maybe the effect could be better described as chocolate cake.

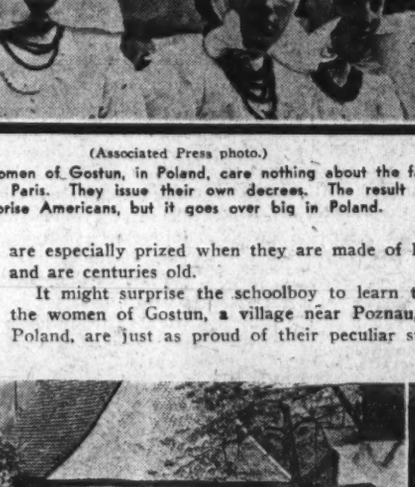

(© Planet News photo.)
Cap and gown at an outdoors sports affair? Rawthah! Just a photograph of a youthful photographer at Westminster.

(Acme photo.)
At right: The bearskin's on the head, and the bare skin's on the knees, when the king's men of Scotland go on parade.

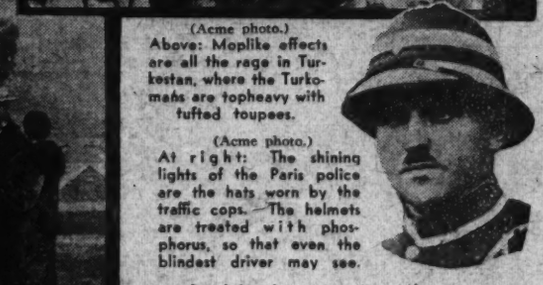

(Acme photo.)
At right: Jugo-Slavia's champion headdress is worn by this belle of Belgrade.

(Acme photo.)
Above: Moplike effects are all the rage in Turkestan, where the Turkomans are topheavy with tufted toupees.

(Acme photo.)
At right: The shining lights of the Paris police are the hats worn by the traffic cops. The helmets are treated with phosphorus, so that even the blindest driver may see.

(Acme photo.)
Sun hats and raincoats formed this unusual English combination when Aldenham school boys visited their rivals for a game at the Westminster school.

AMERICA MUST GET BACK TO PIONEERING

Says General Atterbury

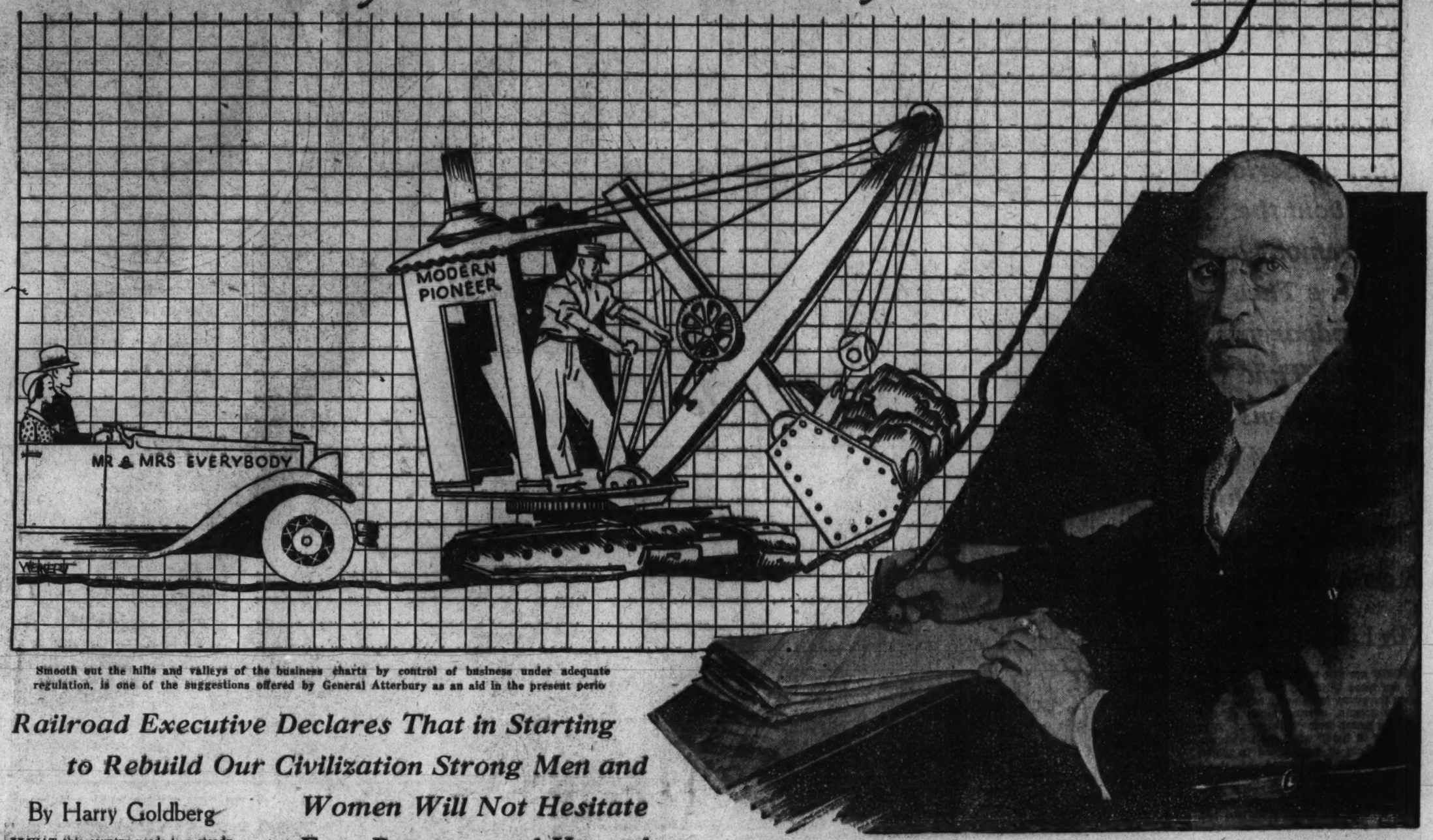

Smooth out the hills and valleys of the business charts by control of business under adequate regulation, is one of the suggestions offered by General Atterbury as an aid in the present perio

General W. W. Atterbury, president of the Pennsylvania Railroad, likens Americans today to pioneers of yesterday, a people who do not shirk from hardships as we enter a new era of reconstruction

Railroad Executive Declares That in Starting to Rebuild Our Civilization Strong Men and Women Will Not Hesitate to Face Dangers and Hazards as Great as Those That Confronted the Nation's Forefathers

By Harry Goldberg

WHAT this country needs is a steady job for every man and woman who wants to work.

And in the reconstruction period which is now under way, declares General W. W. Atterbury, president of the Pennsylvania Railroad, a system must be developed to provide steady employment, to secure livelihood of American families and to assure the people against the fear of want in old age.

General Atterbury foresees vast changes in our attitude toward business and government. He looks for government to evolve a new policy of consistent helpfulness toward business instead of the present handshake today, handcuffs tomorrow policy. He sees business chastened and correcting its abuses. And looking up from the bottom of the valley, he also sees a gradual but certain return to better times once the industrial machine, now stalled, slips into gear.

"I have worked with working men all my life," said General Atterbury, "and I am convinced that what they want most is not high wages or low prices or better working conditions or more leisure. These are all important, of course.

"But what a man wants out of his job beyond anything else is the assurance that he will continue to receive a pay envelope regularly. Then he knows that he can buy a home, rear a family, educate his children and look forward to a wholesome, decent, happy existence.

"If we solve this problem of steady employment, I believe a great many other important problems of home and business and government will solve themselves.

LET'S take one item: the problem of the business chart. Everybody has seen them. All hills and valleys showing how the volume of business rises and falls through bad years and good, through rush periods and slack.

"Now if you can smooth that out—not to perfect flatness, for that's too much to expect—but if it can be brought down to the soft curves of a rolling country instead of the peaks and depths of a mountain range, the results will be significant.

"In the first place, there is the steady job. In the second place, you won't need huge excess capacity to provide for the bulges in demand. There is a big saving in money. You won't hire men for rush periods and turn them out when the market is gorged with goods."

"Which involves a change of attitude as regards the management and direction of industry, doesn't it?" he was asked.

"Yes, it involves a change that business men could not foresee or even countenance twenty-five years ago. But the transformation in conditions, the change in the factors of doing business make it necessary for the industrial leaders of America to adjust themselves to a new order of things.

"Twenty-five years ago competition was accepted as the life of trade. Today in some of the greatest industries competition is the death of trade. We must eliminate the evils of competition without destroying its benefits.

"Now I have no panacea to offer, but if you will study the changes which have come into industry with mass production and large-scale organization, you will see the direction in which we must move to find the solution.

"We produce goods much faster than before. When business was good and times were booming every aggressive manufacturer, making money, decided he could do more business the next year and the next year and kept adding plants and turning out enormous amounts of goods until the market was swamped with merchandise.

"Then the factories stopped, the railroads stopped hauling so much freight and we began the vicious circle of surplus goods, buyer's market, shutdowns, unemployment, less buying, more shutdowns and so forth.

"BUT the American business man has courage and determination. Taking stock of the situation, he decided not to let his business die. And in the struggle to keep men at work and get orders where orders are few, the price is cut down and down until business is operating without a profit.

"There comes a time when business cannot go on without a profit. There is a limit to cutting wages and reducing the staff; and reserves and surplus do not last forever.

"I am a director in three banks and I am in contact with what is happening in the major industries of the United States, and the companies that are making money are few and far between.

"What should be done about it? Well, if we produce too much the answer is to arrange to produce just about as much as the market will absorb."

"That means control of production?"

"Yes, but not control by the Government. It must be control by business under adequate regulation. Every attempt by government to control a market has resulted in disaster. Governments trying their hand at it merely inspired the producers to increase production and make conditions worse.

"Brazil had that experience in the coffee market. England tried unsuccessfully to stabilize the rubber trade. Japan tried the same thing with silk, and it is cheaper than ever today.

"With control of production such conditions of fair competition should be established that the disastrous cutting of prices below the cost of production should, if possible, be prevented. This would not exclude fair prices nor would it prevent competition. Nor does it cramp the individual initiative of a manufacturer who wants to sell a better piece of merchandise, design a better style, make more friends in his business than anybody else and run his plant more efficiently.

"These four elements, style, merchandising, efficient production and personality, will keep competition alive, but the price fixed at a minimum will prevent the foolhardy from ruining the industry with consequent affect upon employes and public. Low prices do not necessarily help the people as consumers. We have had lower and lower prices for some time, but purchasing has not been stimulated by them.

"You see, we are all so tied together nowadays, we all have such a stake in the smooth running of our social system, that a break at any point means suffering, hardship and trouble at a great many other points in the industrial line.

"HOW far down the scale of industry would you organize the control of price? I do not think anybody need be left out, and if properly organized there need not be an extensive increase of bureaucratic organization to handle regulation.

"We have in America a great body of trade associations and institutes which have been gathering statistics and helping, as far as the law would allow them, to put their industries' affairs in order and raise the standards of ethics and practices.

"These business bodies with their experience and knowledge and their progress in such matters as uniform accounting could readily become the non-governmental agency associated with the Government in the administration of control.

"The American business man is inclined to resent any suggestion of Government interference with his business, but if it is inevitable we might as well adapt ourselves to the facts and produce a plan of business and Government relationship which will enable us to operate with as little friction as possible."

"How do you explain the fact that the United States, the foremost industrial nation in the world government, has a sort of shame-faced reluctance to help business, while in England the Board of Trade, an affiliate of the Government, frankly and candidly operates to promote British trade?"

"Perhaps one reason is because America is so big that people really do not understand each other," replied General Atterbury. "There are four great divisions in the United States, the East, the Middle West, the South and the Pacific coast. There is often misunderstanding of motives on the part of the people of one section toward the people of other sections. The West is often suspicious of what is done in the East. They think we're out to take everything we can from them and give nothing in return.

"In connection with the question of planned production and control the so-called Swope Plan, proposed by Gerard Swope, of the General Electric Company, with its provisions for employe and employer relations, unemployment insurance and planned production, represents a contribution to industrial thinking which should be studied by the great insurance companies, by labor and by public officials because it is a project in the right direction.

"Of course, if you control production and fix prices there must be adequate recognition of the role of the worker and his right to a proper wage. How much that is I don't know. It changes with the times, new inventions converting luxuries into necessities and semi-necessities, and raising the general standard of life and culture.

"I will say that a man is entitled to all the money he can honestly get, and if we evolve a method which gives security to the American worker and his family I am sure that the wage question will take its proper place in that arrangement.

"As far as the railroads are concerned, we are doing what we can to accelerate the climb out of the valley. You have only to stand on the observation platform of a train from New York to Washington to see what we have undertaken.

"BUT what happens to us? When we are in the valley of the chart we haven't the money to spend. And as soon as the curve begins to rise we increase our buying for repairs, reconstruction and replacements. That is, we are compelled to buy on a rising market. Whereas, if we were able to buy and keep men at work when business slowed up for us, it wouldn't slow up, say, for the steel business, because our orders would keep the steel men at work.

"Their chart would be smoothed out and so would ours. And this would happen in other instances where one industry depends on another. And if we ordered more steel, more freight would be moved and the beneficial effect of steady jobs and steady production would be felt throughout all industry.

"If you look at it properly, you will see that America has once more to take up the role of the pioneer. We are pioneering now. We are pioneering into a new era of business and government. The way of the pioneer is hard, but strong men and women, ruged characters, do not shirk from hardships and I believe that most Americans are that kind of people.

"Pioneers do not hesitate to venture into new countries, to encounter new hazards, to face unknown dangers. In starting to rebuild our civilization we enter into new countries, face new social hazards and dangers.

"This is a call to a real adventure in working and living, and the American people will answer it with wisdom and courage."

Copyright by Public Ledger

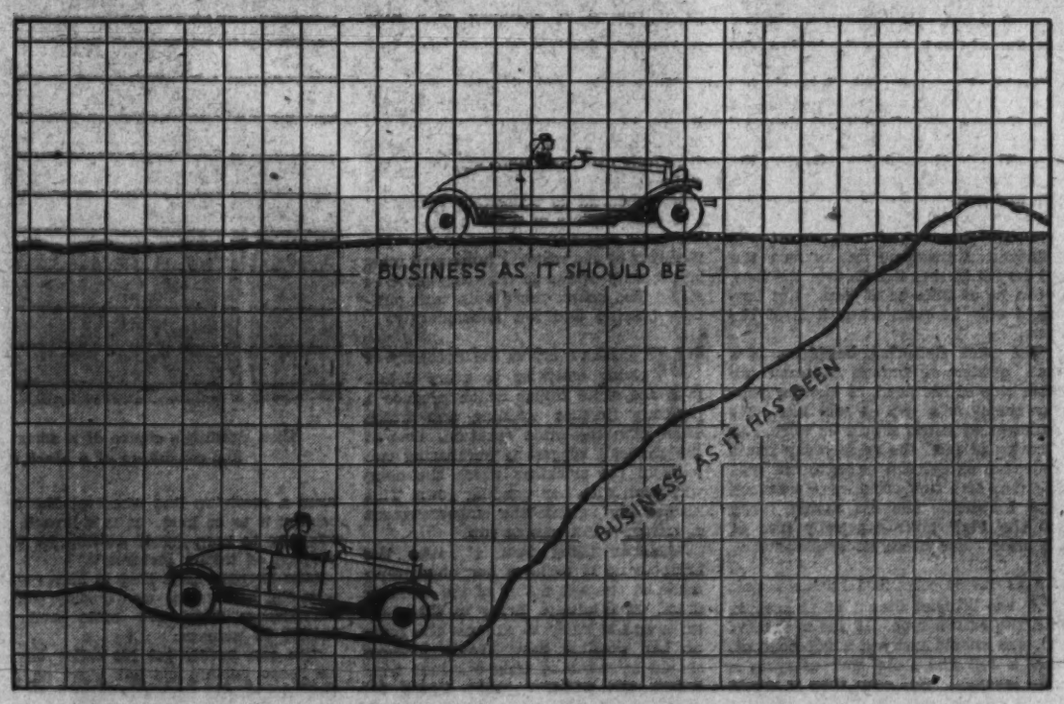

With readjustment on the part of industrial leaders of America and control of business we could strike an ideal level on which to breeze along to steady employment and happiness, according to General Atterbury

There goes the BRIDE!

Modern Girls Just as Serious About the Ceremony as Were Their Grandparents: Old-Time Traditions, Even to the Word "Obey" in the Services, Are Again the Vogue

By Lillian G. Genn

The wedding is over! With the strains of "Lohengrin" ringing in her ears and kisses of loved ones warm on her cheeks, the 1932 bride makes ready for a shower of rice by well-wishers on the sidelines of the road of matrimony as she leans on the strong arm of her new partner in life

Miss Marie Coudert Brennig, "bridal secretary," who explains how the bride, by careful planning, may complete her trousseau at a price she can afford

THERE are few moments in life that are more thrillingly beautiful than when the young bride walks to the altar to the solemn, stirring music of the wedding march from "Lohengrin." It is her "day of days," when she stands on the threshold of womanhood to plight her troth with her beloved.

Every girl naturally looks forward to this occasion. For no matter how sophisticated or blase she may be, she is eager to wear the bridal gown and veil and to have all the pomp and pageantry of a wedding. She wants to be a radiant vision of loveliness to her Prince Charming and to all the little world that is close to her.

The most important question that now confronts the bride-to-be is whether she can indulge in the expense of making this dream come true. On this point Marie Coudert Brennig dispelled any anxiety in the mind of the bride. For she declared that not only can weddings today be planned at a smaller cost because they are simpler, but also, since the dollar goes further, the bride can buy twice as much for her money.

MISS BRENNIG, who is a foremost authority on bridal matters and who has managed more than 500 weddings, discussed this question in the salon of that unique institution which she founded in New York for the service of brides. The place is charmingly decorated in green and silver, with peach-color curtains and moss-green rugs. It opens into a small terrace which overlooks a magnificent view of New York's skyscrapers. There, in comfortable wicker chairs, the brides and bridesmaids like to sit and talk over their plans for the big event.

"No bride," said Miss Brennig, "should make herself unhappy because she cannot afford an expensive wedding. Today the simplest wedding is in the best of taste. What further reduces its cost is that the affair is now more usually given in the home. Invitation lists are smaller and only the family and intimate friends are invited. The day is over when one invited hundreds of comparative strangers to one's wedding.

"Whether a girl has $250 or $2500 to spend, she can be just as beautiful a bride. One will purchase inexpensive satin for her gown and the other expensive satin. But their general appearance, regardless of finances, will be the same.

"With careful planning and wise spending, therefore, the bride can get everything that she needs at very little cost. I always insist, when a bride comes to me for advice, that she makes a budget of the money she has. All too often the girl discovers, at the end of her shopping tour, that she has spent all her money on her clothes and hasn't any left for her invitations or her caterer. A budget centralizes effort and thought and prevents the bride from omitting any necessary purchases.

"The first thing she should do, then, is to list the major items needed and to allot to each its proper proportion. For example, the girl who has a thousand dollars to spend on her wedding and trousseau can budget her money as follows:

"Trousseau, $350; bridal outfit, $150; going-away outfit, $125; wedding announcements, $75; household linen, $150; gifts to bridesmaids (optional) $50; wedding breakfast or reception, $100; total, $1000.

"The girl who has only half of that amount to spend," continued Miss Brennig, "will omit the going-away outfit and the gifts to the bridesmaids, and she will naturally spend less on the other items. The amount of $100 which covers a wedding breakfast or reception for fifty persons, served by a caterer, for instance, can be reduced to $25 by having only a collation. There are no formal floral arrangements. The bride, though, can purchase some inexpensive spring flowers and scatter them about the room. Also, you will notice that only wedding announcements are ordered, the bride's mother notifying the guests by mail or telephone. Music can be supplied by a friend.

"As for the size of the trousseau, that depends upon the individual needs of the bride and her social life after marriage. A thing for every bride to remember is that no matter how rich her father is, the trousseau should be keyed to the scale on which her future husband can afford to live."

A TROUSSEAU, according to Miss Brennig, should cover not only the needs of the honeymoon but also the first year of marriage. A complete one would include: One traveling ensemble with accessories; six sets of lingerie; one feminine negligee of the lacy type and one practical one for traveling; one pair of mules; three evening gowns with accessories; one evening wrap; two afternoon gowns and three sports costumes, with accessories.

"Another important bit of advice I give the bride," said Miss Brennig, "is that she start purchasing the bridal outfit and trousseau two or three months before the wedding in order to conserve her strength and her peace of mind. The nerve-racking fittings of the bridal costume should be pushed forward as far as possible. Everything should be complete one week before the wedding so that the bride can enjoy her friends and any festivities.

"In choosing the bridal dress, one must take into consideration that it is a sacred gown, a gown of ritual. It should express this in its line, its quality and its contour. Individual taste and needs must also be considered, for it must not be like any one else's gown. It is not a uniform.

"Today the long, tight silhouette is followed. It is exceedingly simple, no embroidery or pearls or any other trimming being used. The train is now made as a part of the flared skirt, and if carefully designed, it can be cut off after the wedding so that the dress can serve the bride as an evening gown. The average length of the train is three yards, but it can be much longer if the wedding is to be held in church. I think there is nothing more beautiful than the long line of the train as the bride walks up the altar steps.

"Pastel tints are not favored any more. The traditional white is used, but it is the creamy off-white shades and the rich ivory touched with delicate rose. The depth used depends upon the bride's complexion and the color of her hair and eyes.

"On the wedding day the girl should have the charm and mystery of the unknown. I therefore like to have the veil draped so that it falls over the face. It can be of tulle or of lace. But lace should only be worn when it is of the finest.

"The most flattering headdress is a small cluster of orange blossoms on either side of the head, or another popular choice is a cap of real lace. No headdress of jewels should be worn. As a matter of fact, the bride today wears no jewels, except the bridegroom's gift. This may be a tiny necklace or a brooch or a bracelet. The old saying, 'Why gild the lily?' holds especially true of the bride. She needs no ornaments.

"ANOTHER point that I stress is that the bouquet should be in keeping with the bride's type. If she is a short girl, she should carry a small bouquet. Only a tall girl looks well carrying a large bouquet. But even then it would not be in good taste for her to have an enormous one. Some brides prefer to carry a small prayerbook, either for religious reasons or because it has been in the family for generations. Flowers, though, are more generally used, and these are always the gift of the bridegroom. White orchids and lilies of the valley are first in favor, with gardenias and lilies of the valley as a second choice. Here again the flowers used should express the bride's type. Instead of a streamer of ribbons, one made of flowers will give a prettier effect.

"The less make-up the bride uses, the better. This goes for the bridesmaids as well. The excitement and the fuss are bound to give them natural color. There is, of course, no objection to a little make-up, subtly used. But any heavy make-up is decidedly out of place at a religious ceremony.

"The bride and bridesmaids wear gloves if their gowns are sleeveless. This is not necessary when the sleeves are long. In that case, a bit of lace, falling gracefully over the hand, will look especially dainty and feminine.

"A rehearsal is absolutely necessary. The whole beauty of the wedding march lies in its precision and uniformity. The members of the wedding procession must be perfectly drilled so that they move in step. The ushers must walk with military bearing and not nonchalantly.

"MY GREAT cry is the necessity of giving attention to every detail. It is the small things which produce a perfectly finished wedding and which often save the bride vexation. One of the things I suggest is purchasing two pairs of the stockings which the bride will wear with her wedding gown. This insures her against the embarrassment of having a last-minute run.

"Another thing that I advise the bride to do is to have her photograph taken at the last fitting of the wedding dress. It is always tiring to take pictures and is likely to exhaust the bride on her wedding day. Group pictures should be taken at least one-half hour before the wedding party leaves for church. After the ceremony, the bride and bridegroom should immediately form a receiving line wherever the reception is to be held. It is a breach of etiquette to keep guests waiting for the purpose of taking pictures."

Miss Brennig's choice of a smart and appropriate "going away" ensemble, consisting of a black silk coat over a striped silk dress

Miss Brennig finds that in most cases it is the bridegroom who displays more nervousness than the bride and is harder to manage.

"He can hardly get his collar on or he keeps putting his left glove on his right hand. He generally is in such an upset state that it takes the combined assistance of every one there to get him ing to take chances and to live on whatever the man earns. There is beginning once more to be the feeling that 'two can live as cheaply as one.'

"Marriage as an institution seems to be taking on value. Perhaps the divorce wave has created a reaction. I don't know. But I do see that these young people have purpose and determination in their manner, even while they have paradise shining in their eyes."

Copyright by Public Ledger

STRANGE AS IT SEEMS

REG. U.S. PAT. OFF.

By JOHN HIX

A FROG WILL NOT EAT AN INSECT THAT IS NOT MOVING . . .

HE'S OLDER BUT YOUNGER!

HE'S YOUNGER BUT OLDER!

YOUNGER STRINGER IS OLDER THAN HIS BROTHER, WHOSE GIVEN NAME IS OLDER . . .
Fairview, Okla.

AN ONION AS LARGE AS A FOOTBALL . . .
Exhibited at the Atlantic City Flower Show . . .
-1931-

THE OLYMPIAD IS NOT AN ATHLETIC CONTEST . . .

THE LOS ANGELES MEET IS NOT THE 10TH OLYMPIC GAMES — IT IS THE 302ND . . .

AN ANGLER IN Kingston, N.C. CAUGHT A PICKEREL CONTAINING A CHUB CONTAINING A PERCH CONTAINING A MINNOW . . . .

THE BIGGEST SPREE IN HISTORY . .

TEN-TON TUSKO BROKE LOOSE AT A CIRCUS . . . DRANK 30 GALLONS OF BEER AND WENT ON A 2-DAY WRECKING JAG
Salem, Ore.

A CALENDAR WEIGHING 20 TONS WAS USED BY THE AZTECS . .
-Mexico-

Olympiad is a four-year period of Greek chronology used as a method of dating for literary purposes. The athletic contests at Olympia in ancient Greece were held every fourth year, at the beginning of a new Olympiad period. The games of the First Olympiad were held in 776 B.C., and the games of the Tenth Olympiad were held 40 years later — or in 736 B. C.

The year of the Los Angeles games, 1932, then is the 677th Olympiad. There were 292 ancient contests held, making the Los Angeles meet the 302nd.

When the international contests were revived in 1896 it was planned to stage the Olympian games at four-year intervals of a modern series of Olympiads dating from that year. This method of chronology brings 1932 properly into usage as the first year of the Tenth Modern Olympiad.

The modern Olympian games have been off-schedule from time to time. Meets were held in 1904, 1906 and 1908, three in a period of five years which, if the Grecian method is followed, made one too many meets for the number of Olympiad periods.

It took the World war to get the contests back on schedule, for in 1916 no games were held. The next contest, 1920, was the Seventh Modern Olympic meet — and it was held in the Seventh Modern Olympiad.

Tusko had acquired a taste for intoxicants when liquor was given him to break up colds so, when he ran across 30 gallons of moonshine after he broke away from his post in Salem, Ore., he drank it all and went on a spree. He eluded circus hands for two days while he went about the country-side tearing up orchards and smashing buildings.

Strange as it seems, when Tusko went through a barn without opening the doors at either end, a horse dropped dead from fright.

Anyone desiring additional information or proof should write the author, inclosing a stamped, addressed envelope

Initiation Ceremonies

VIGNETTES OF LIFE
By J. NORMAN LYND

WITH SOME FLOUR AND WATER AS HAIR-DRESSING, THE GIRL'S CLUB CAN FIX UP THE CANDIDATES AS "LIBERTY ENLIGHTENING THE WORLD"-USING THE COURTHOUSE STEPS AS A PEDESTAL

THERE IS NOTHING BETTER THAN A SKELETON TO START THE CANDIDATE SHIVERING

BEING INITIATED INTO THE MYSTERIES OF MARRIED LIFE... THE RITE OF PRESENTING THE WAND OF OFFICE

GETTING THE CANDIDATE INTO THE RIGHT FRAME OF MIND BY TELLING HIM THAT IT WON'T HURT ANY--HE'LL BE UNCONSCIOUS---AND WON'T KNOW WHAT HIT HIM--AND BESIDES, BROKEN BONES KNIT QUICKLY--AND THERE'S A DOCTOR IN THE HOUSE

WELL, IT EXERCISES THE ADAM'S APPLE

AT THE SEAT OF HIGHER LEARNING THEY GET SOMETHING TO REMEMBER DEAR OLD ALMA MATER BY

J. NORMAN LYND.

"OF COURSE IT'S A GOOD STRONG GOAT!--DID YOU EVER MEET A GOAT THAT WASN'T?"

Copyright, 1933, by Public Ledger

FOR THE WASHINGTON POST BOYS AND GIRLS

The Junior Post.

SECTION OF THE WASHINGTON POST

WASHINGTON, D. C., JUNE 26, 1932.

LAST CALL FOR THE BICENTENNIAL PRIZE POSTERS

The Fourth of July Issue Offers Contributors Myriad Inspirations

Dear Post Boys and Girls: Tomorrow is the very last day for the Fourth of July George Washington Bicentennial Poster for which a prize of $5 will be given. So be sure to get your posters in the mail tonight, or have them down to The Washington Post Building first thing in the morning.

We expect to have a wonderful Fourth of July number from the strips and drawings and stories already sent in. Of course we will have to publish the Fourth of July number next Sunday, July 3, for Fourth of July comes on Monday.

It really means so much, this Independence Day celebration to all Americans that the editors of the Junior Post feel very proud that the entire number can be devoted to Fourth of July.

We hope that every member of the Junior Post Writers Club, the Junior Post Artists and the Knighthood of Youth will read the Declaration of Independence or hear it read on the Fourth of July. It is indeed a wonderful thing to think that on that day our independence as a Nation was declared. The United States of America is a great country and we have great ideals and it is the duty of every citizen, every boy and girl and future citizen to be true and loyal to the ideals of this Nation.

Courage is one of the great assets of this Nation. It was courage that made the signers of the Declaration of Independence on that Fourth of July in Philadelphia dare to put their names to the declaration and proclaim our freedom as a Nation and a people to all the world.

This year of the 200th anniversary of the birth of George Washington is so full of historic interest that The Junior Post editors feel that a study of all the dates would be of great interest to the boys and girls of The Junior Post. Therefore he would like The Junior Post writers to send in a story on what they think is the most important date in the history of the Nation. Of course, they are all important, like the birthday of George Washington and the Fourth of July. We want you to make a study of all the dates and the events which grew out of them and the effect they have had on the progress of the Nation, and then write a story about them. A prize of $1 will be given for the best story.

We like the news stories some of the boys and girls have been sending in recently. It is a sign that The Junior Post writers are keeping their eyes and ears open. The poets and artists can also profit by the news of the day and send in timely work.

Some of the boys and girls who have written for The Junior Post for some years keep scrap books of their work as it is printed. This is a very nice thing to do. We hope more and more of the boys and girls will begin scrap books and that new writers, artists and poets will send in their work to be printed. We are pleased to note that fewer and fewer poems have to be thrown out each week because they have been copied. Some of our young poets show real talent and we like to encourage them to do original work.

EDITOR JUNIOR POST.

MAIDENHOOD. Drawn by Edith Hessler, 218 S street northeast.

THE WORLD IS MINE!
Drawn by Gallagher. Awarded $1 cartoon prize.

THE SPILL. Drawn by Stoddert Parker.

Our Flag.

After the Declaration of Independence was adopted in 1776 it was felt that a national emblem of union and independence should be chosen for the thirteen States. On June 14, 1777, the Congress of the United States set forth the following resolution:

"Resolved, That the flag of the thirteen United States shall be thirteen stripes, alternately white and red, and that the union be thirteen white stars upon a blue field."

So it was that George Washington, heading a committee, went to 239 Arch street, Philadelphia, the home of Mrs. Betsy Ross, and said:

"We have heard that you are an expert needlewoman and we desire you to make a flag according to the design adopted by our Congress on the 14th day of June of this year.

Betsy Ross made the flag that Congress had designed, the first American flag, the flag which we all love so well. The only difference between the first flag and the flag of today is that the latter represents not 13 United States, but 48.

ELEANOR STEWART (age 14).

My Optimistic Friend

Yesterday I carried my canary outside to enjoy the summer air, as I myself was doing. I set his cage under a tall, shady tree and immediately he began to sing in his cheery, chirping manner. Soon he became exhausted, and he sat very still and watched closely the other birds flit by. He seemed to be meditating on some subject as I watched him. I wonder what it was? Maybe he was dreaming about—but let us hear what he was thinking about from the little fellow himself.

"Just look at Mr. Crow soaring up there in the sky, and Mr. Cardinal flitting from bush to bush, and even Mr. Sparrow chattering as he flies from roof to roof. Gee! If I could only be free to fly about as they! How I long to get out of this horrid old cage and to flit among the trees like my other feathered friends do. But what is the use wishing? I can't be free.

"But are they as happy as I? While they shift for themselves in terrible storms and winds, I sit in my cage in a cozy room. In winter seeds are not so plentiful for those free fellows. I always have plenty of food and water. Say! They haven't so many advantages after all. I guess I'm plenty thankful for what I have and to be what I am."

Well, he certainly did change his mind quickly—n'est-cepas! He was so human. He was wishing for what he did not have, but the optimistic little fellow changed his view. We do that, too, do we not? But so few of us can see the optimistic side and be thankful for what we have. Let us try to see it, though it is hard sometimes, and I think we shall fare well.

EDWARD H. FAUNTLEROY.
Arlington, Va.

Teacups in the Sunshine

I wash them in warm water
And set them on the sink
To bathe in mellow sunshine,
The cups from which we drink.

They sparkle in the sunlight,
And cast a warming glow
About the tiny kitchen
I see them as I go.

From the table in the corner,
To the cupboard 'cross the room,
My teacups look like blossoms
Of fair and rarest bloom.

EMILY FRANKLYN.
Monroe, Va.

VACATION TIME. Drawn by Hazel Robey, Bluemont, Va.

SPRINGTIME AND ITS PETS. Drawn by Thelma Pettitt.

The Pets' Corner

Edited by Ding-How, of Hydegree (Mascot of The Junior Post).

Bow, wow, wow, wow! School days are nearly over. All the boys and girls of the Pets Corner are having the most fun planning what they are going to do all summer. In the first place, I am going to practice a lot of tennis. I think it is a good out-of-doors game for boys and girls and pets and even for editors, bow, wow, wow!

We are going to have a picnic in our family pretty soon. I heard cook say she was going to make some nice roast beef sandwiches. Of course, I like the roast beef without the bread, but I am too polite to say so, and eat it all. Hop Toy has been at more weddings, but I do not think they have roast beef at weddings, so there. Bow, wow, wow, wow, wow!

Sandy Gordon has just gone by in a white suit as white as snow. I guess Sandy has a good laundress. Sandy has a lot to say about getting the law on people just because he knows the judge so well. But I will have the law on him if he does not stop writing on my typewriter and sitting at my desk. The very idea—bow, wow, wow, wow, wow!

Pat Police Dog has just telephoned me from the White House that Mr. Hoover has been renominated for President. Pat has settled himself for another four years of enjoyment of the White House. Pat has set himself the task of remembering everything that goes on in the executive offices and is going to write his memoirs some day. Bow, wow, wow, wow, wow! Well, even though he lives in the White House he is not an editor and never wrote on a typewriter or wore a pair of eyeglasses in his life.

Mr. Tweet Canary is giving a bird festival every morning this week and is directing it from his golden bungalow near the long French window. The festival is to be given out of doors. Mr. and Mrs. Robin and their entire family and Mr. and Mrs. Lark and their family and the Baltimore Orioles and the entire Gray Pigeon family and the entire Sparrow family of the National Capital are to take part. I told Mr. Tweet Canary I would come down if I had time, but you know the life of an editor is a very busy one. Mr. Tweet is sure of an audience anyway, for Daisy and Spider will have front seats and Mike will probably listen, too, if he is not too sleepy.

I love the sounds of summer, the entire Bird Family out of doors for an entire summer time of camping in the trees, Mrs. Black Cat and Purr and Furr giving a concert in the garden every night. Mr. Tweet's musical hours, and the delightful sound of the turning of the ice cream freezer. Hop-Toy says he is going to write a poem about this. He had better hurry up, for my typewriter is writing one right now as I look at the typewriter keys through my eyeglasses. Hop-Toy could catch up with me if he had a typewriter and a pair of eyeglasses.

Johnny Bulldog is going to the country and says he will take his camera along and let us know what is going on there. Bow, wow, wow, wow, wow, wow!

Hello, Ding-How!

I'm Raggedy-Ann, a pedigreed Airdale. Everyone says I look like my name. Now, what do you think of that. They all call me Rags for short.

Ya know, one week-end during the vacation my mistress and her friend, Dorothy, spent the time at an aunt's home in Plainfield. I had lived there at that time. The first morning when they awoke a slipper belonging to my mistress, Bunny, was missing. Of course she had to upset the whole house looking for it as she had just gotten them new.

I hid in the sewing room but all of a sudden Dorothy started laughing and Bunny hurried to see what was so funny. When she looked she saw me "chewing peacefully" on her poor slipper. Ding-How, was she angry! Well, so long. RAGS.

P. S.—My mistress is Carmen "Bunny" Hicks, 116 Harrison avenue, Jersey City, N. J.

Ding-How—Sir: No. I don't think you like the start of this letter but as I'm very distressed you'll have to take the best I can offer in the way of writing. My mistress just informed me to write you a letter (she said it was very proper to do so); that was part of what made me mad. Ding-How, never think I usually hate to write to you because I don't, but today it's different. I know you are asking yourself what's happened which is so terrible, so as curiosity killed the cat and satisfaction brought him back, I'll tell you. I was just bitten by a flea, don't you hate 'em? I don't want my mistress to see me scratching because if she did I'd get old nasty flea powder on my body.

BOBO.

VIRGINIA WEISSBROD (Age 14).
294 Longfellow street northwest.

CONTEMPLATION.
Drawn by Sarah Tolman.

The Road to Mount Vernon.

One day, daddy suggested that we drive down to Mount Vernon. Mother and I donned hats and coats, as a stiff little breeze was blowing and we were off.

Since the Arlington Memorial Bridge has been open to the public, we have driven down to Mount Vernon quite a number of times. The place was barren then and nothing was planted. Now the highway is one of the nicest I have ever traveled on. Many beautiful shrubberies have been planted and are now flourishing. It is well lighted by means of electric street lamps. Some times you drive through a grove of tall, stately trees, rich in green color, and sweet-smelling, but all of a sudden, you come in sight again of the expansive Potomac river. It is a delightful drive that takes you straight to the home of the father of our country—namely George Washington.

ROSEMARY DERMODY (Age 13)
440 Sixth street, southwest.

Where We Got Our Word "Dollar"

You probably have never given much thought to the word "dollar" but oh, what consideration was given to the value of each and every dollar you have earned or received.

The word "dollar" has not always existed as it is today. The word itself isn't very old. It used to have fourteen letters instead of the six which are now needed to spell the word.

There is a silver mining city or district in Northwestern Bohemia called Joachinstal, or Joackim's Valley. In the middle of the sixteenth century the reigning duke authorized this city to coin a silver piece which was called "joachimsthaler." Soon the word "joachims" was dropped and only the name "thaler" remained.

This silver piece went into general use in Germany and Denmark where the spelling was changed to "daler."

Our forefathers changed the word to "dollar" and to this day we have kept it the same.

CARMEN HICKS (age 15).
116 Harrison avenue, Jersey City, N. J.

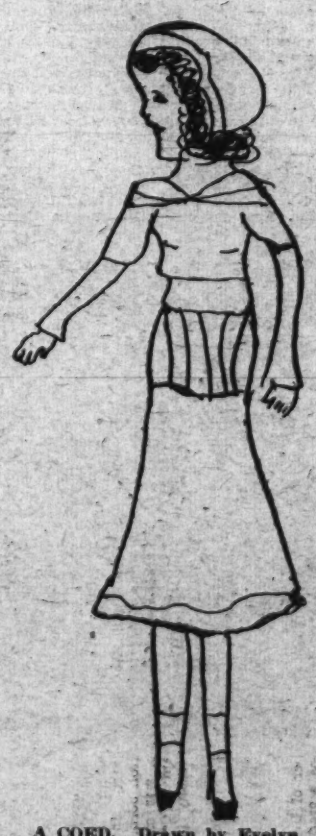

A COED. Drawn by Evelyn Callan, Chevy Chase, Md.

Springtime.

Springtime is here once more,
Pear trees blooming everywhere,
Rivers rushing as if to war,
Ignoring all the invigorating air.
Never is there such a scene,
Gorgeous as it can be,
Too beautiful it is to e'er be seen,
Iroquois such will never see.
May it ever continue to be so
'Ere the years just come and go.
I never thought it could be
So gay and lovely,
Hyacinths and daffodils,
Easter lilies, too,
Rare are they at other times,
'Ere the gayety of spring says "Adieu."

ELLIE TERRETTA (age 12).
Stony Creek, Va.

THE MANDARIN. Drawn by Roy Teller.

MEMBERSHIP PLEDGE

The George Washington Junior Citizens

I will try to be a worthy Junior Citizen of the United States of America and to follow the example in right living, truth telling and service to others set by George Washington and other builders of this Republic.

In every way possible I will strive to live up to the Code of the George Washington Junior Citizens and hereby apply for membership in this new Junior Post Club.

Name .....

Address ..... Age.....

School ..... Grade .....

If you are between the ages of 12 and 18 years fill out this pledge and mail it to "The Editor, Junior Post, Washington Post, Washington, D. C." and membership card will be sent to you.

THE JUNIOR POST BRIDGES THE GAP. Drawn by Eunice Gallagher. Awarde d $1 strip prize.

In the Editor's Letter Box

Dear Editor: Inclosed you will find a few contributions along with the membership coupon. I think The Junior Post is great. I have two poems, an essay and a letter to Ding-How. Wasn't I lucky to come across The Junior Post? I think so. I am going to do my best to prove I'm worthy of the membership. I will send some more things soon. Sincerely,

CARMEN HICKS.
116 Harrison avenue, Jersey City, N. J.

Dear Editor: Inclosed please find a poem and a story, which I hope you accept for The Junior Post. This is my second contribution. Good luck to The Junior Post. Yours truly,

EDWARD H. FAUNTLEROY.
Arlington, Va.

Dear Editor: Inclosed find a poem entitled "Spring Is Here." This is my first contribution to The Junior Post and I hope you will accept it. Yours truly. MAURICE MERVIS.
1301 Shepherd street northwest.

Dear Editor: I am inclosing two drawings which I hope you will like and publish. As our school has closed and I have passed with good grades I shall be able to send something to the Junior Post every week. I have made a short outline for a summer serial story and I hope to complete my story by the first of July. This past winter I wrote a story but I thought that it was too long to be published in the Junior Post, but since you have suggested starting serial stories I shall divide mine into chapters and send it to you later on. With lots of luck to our little paper, I remain an enthusiastic member.

THELMA PETTITT (age 15).
12 Military road, Cherrydale, Va.

Dear Editor: I inclose an original drawing for the Junior Post boys' and girls' page which I hope you will have room for some Sunday this summer.

I read the Junior Post regularly and enjoy it very much. Yours sincerely, EDWARD BURTON.
1347 Maple View place southeast.

Dear Editor: I am sending in a paper doll. I hope it will be put in The Washington Post. This is the first time I have ever put anything in the paper. Sincerely yours,

CHARLOTTE LUSTIG (age 10).
5131 Eighth street northwest.

Dear Editor: Last April I won a $5 prize in your George Washington essay contest. I thought you might be interested in learning how one of the prize winners used the award.

The big air liners at Hoover Airport, arriving and leaving with such ease and comfort, have often made me wish to go up. So I enjoyed watching them almost as much as my flight over Washington. It was a beautiful day for flying and I could see clear across to the Blue Ridge Mountains. But it certainly felt a little queer at first when we rose and the ground dropped away beneath.

I enjoyed the trip, especially I had earned the money for it. With the rest of my prize I want to go up again soon. Yours truly,

FRANCES ARMSTRONG.
822 Dale drive, Woodside Park, Silver Spring, Md.

Dear Editor: I am sending to you four drawings, some of which I would like to see published. I am very interested in the Junior Post and I enjoy reading it. Best wishes.

VIRGINIA JAKUBEC (age 15).

My dear Editor: Thank you so much for publishing my two drawings for Memorial Day and my article for Flag Day. I am sending in for the first time a painting in ink. It happens to be a real scene in Duly Postoffice, Prince Georges County, Md., my second cousin's home. The little boy is a visitor from Germany and can not speak English. His pantomimes rule the household. He loves to look at The Post pictures and has drawn one which I am sending in for him. Very sincerely,

CLAIRE SESSFORD (age 17)
and FRED PFEIFFER (age 7).
1410 M street northwest.

Is It So Strange?

My child, you act so queerly today!
What is wrong? Come now, say!
You yell, you laugh, you ever sing;
Tell me, what is this wondrous thing?

My dear, have you lost your mind;
Or is it some petty whim?
But no, you say that summer's here!
But you have seen many of these my dear!

Explain to me just what you mean,
For so queer to me you seem.
Now, sweetheart, you've explained at last:
Summer's here—school days are past.

JENNIE OSBORNE (age 14).

A Shady Nook

High up among the hills is a snug and shady nook, made just for those who want to be away from the clamor of the outside world and to build air castles.

The huge oak trees bend their branches over the majestic streams flowing, barely murmuring, through the stillness.

Wild flowers scattered here and there, the small stream, the twittering of the birds, the croaking of the frogs, the green grass, the tall trees, sum up the uniform tranquility of my cherished spot among the oaks.

EDITH HESSLER (age 14).
218 S street northeast.

RAIN. Anonymous.

SUMMER DAYS.
Drawn by Edith Hessler.

Spring Is Here

Leaves appearing on the trees,
Spring is here.
Birds a-singin' in the breeze,
Bring good cheer.
Robin Redbreast, joyful mite,
Warbling like a happy sprite,
Proves that what I say is right,
Spring is here.

Grass is growing in the park,
Spring is here.
A child as joyous as a lark
Singin' near.
A rose is blooming by the creek,
Like tender, blushing, maiden meek—
Signs that past is winter bleak,
Spring is here.

MAURICE MERVIS (age 14).
1301 Shepherd street northwest.

My Dream

To sit beside a fireside
And watch the crackling fire;
To sit in contemplation,
That is my one desire.

To read, if I've a mind to,
Or scribble with my pen;
To never hear disturbing knocks,
To never say, "Come in!"

To be at peace with every one,
To have of friends, a few
Who know my selfish, moody ways
And understand them, too.

To drink my tea in yellow cups
From a teacloth, palest green;
To live alone in a little house,
This is my one real dream.

EMILY FRANKLYN.
Monroe, Va.

Drawn by M. Bellas.

Application for Membership Pin

Editor Junior Post, The Washington Post, Washington, D. C.:

I hereby apply for a membership pin of The Washington Post Junior Writers Club. My.....(fill in story, poem or drawing) appeared on The Post Boys and Girls Page, Sunday, ..., 19...., through which I earned membership.

Full Name .....

Address .....

Age ..... School .....

Fill out and mail this blank promptly and instruction when and where to call for your pin will be sent to you after publication of the prize-winning entry.

Summer Good Time to Obtain Recruits for Knighthood

THE JUNIOR POST AIRSHIP

"Well, I guess we had better take in Chicago again this week, and see the Democrats foregathering for their national convention and see the Republicans leaving after their annual national convention last week," said the editor as he swung into the seat beside the pilot for the weekly tour of the world.

"Yes, indeed," said the pilot, "the boys and girls of The Junior Post will like to know about both conventions. They learn in school about the various political parties and their histories. I think young America, as a rule, form decided party affiliations early in their lives although they may change their minds when they become men and women."

"We will have to pay our respects first to the dauntless Amelia," said the editor as they flew over the building where the National Geographic Society was giving a luncheon for Mrs. Amelia Earhart Putnam, the first woman to make a solo airplane flight across the Atlantic Ocean. How they did acclaim her when she landed in New York and her progress to Washington was a gala event all along the way."

"She dines at the White House, too," said the pilot. "I hear the President invited the guests to meet her at quarter to seven, an unusual hour for a state dinner, so that they could all go to Constitution Hall in the evening to see Amelia Earhart receive the much-coveted medal of the National Geographic Society."

As they zoomed down low over the White House they saw President Hoover receive Mrs. Amelia Earhart Putnam, and the airship dipped in salute for this queen of the air.

As they soared over the Capitol they heard much loud discussion of bonus bills and relief measures and the wet and dry issues, which The Junior Post readers will probably tell their grandchildren about some day. On they went until they floated over the camp of thousands of former service men who form the army of men come to Washington to urge the passage by Congress of the soldiers' bonus bill. All men who were enlisted under the American flag in the World War. They saw the always helpful Salvation Army men and women giving out reading matter, stockings and other comforts to the men, so greatly in need of them. This great agency of mercy does not debate whether or not the bonus army is acting in wisdom. They all think of them as needing their aid and hasten to render as much comfort as they can.

"The Sallies are busy as they were in the World War," said the pilot, as he noted two sweet-faced women in Salvation Army bonnets and dresses dispensing articles of comfort to the men. "They are always in the first line to relieve human suffering and woe."

They flew over the docks near Princeton University where four students were completing their plans and equipping a 54-foot boat for a trip across the ocean to Balearic and the Grecian islands.

"Those lads are looking for high adventure on the high seas," declared the pilot, and they will get it, too."

Before they turned the nose of the airship toward the Atlantic Ocean they turned a little from their course and soared over West Point to see Cadet Ray J. Stecker, star ball player of the United States Military Academy, receiving the saber from the Army Athletic Association for the best all-around athlete at the academy.

They flew on and on over the Atlantic Ocean until they came to Epsom Downs in England and saw royalty and many just plain British citizens enjoying the sport of kings, the annual Derby day horse races.

"Horse racing in England is regarded as a clean out-of-doors sport," said the pilot.

"Yes, I know it is. Even Queen Mary, who is so very gracious and so very proper, goes," the editor added.

As they flew over London they saw the Queen, accompanied by the Duchess of York and young Princess Elizabeth, riding along in a carriage drawn by prancing horses to see the horse guards parade.

A little farther on they saw King George and the Prince of Wales and the Duke of York as they witnessed the trooping of the colors in honor of the King's birthday anniversary. The King and his two sons were in the parade uniforms of the horse guards and on horse back.

"That must be the ceremony of the reburial of Anita Garibaldi," said the pilot as they saw a procession of distingulshed men carrying a casket through the streets of Rome. "I read about the manner in which Italy honored the woman patriot of the days of the liberation by her reburial beside the monument erected in her memory on the Janiculum in Rome near the statue of her husband."

LA GARBO.
Drawn by Sarah Tolman.

DEMURENESS.
Drawn by Edith Hessler.

Recruiters' Blank

For Membership in the Knighthood of Youth.

Knighthood of Youth Editor, The Washington Post, Washington, D. C.:

Please enroll my friend..... in the Knighthood of Youth. Inclosed find 5 cents for Page button and reminder card for my recruit:

Name .....

Address .....

Rank in Knighthood .....

To Be Filled Out by Applicant.

I pledge myself to be strictly honest in filling out my reminder card.

Name .....

Parents' Names .....

Age..... Date of birth.....

Address .....

Street City County State

Grade in school.....Name of school.....

Date of filing application.....

I do (or do not) read The Junior Post each Sunday.

I earned the money for my membership by

.....

(Explain in detail just what work you did.)

Good Habits Best Acquired During Period of Youth

Stand up and be counted in the Knighthood of Youth, you boys and girls of Washington under 12 years of age. Now is the time to join in the great army of youthful knights who have as their castle of desire, truth, honesty, loyalty and all knightly virtues. A true members of the Knighthood of Youth wants to lead a clean, square, useful life and realizes that the time to form good habits along this line is when they are young so that they can be useful civic knights, who will do their duty toward their homes, their community, their city and their country and the world.

We hope that every boy and girl in Washington will take a reminder card away with them this summer if they go on a vacation or keep it carefully if they remain in Washington. The boys and girls who have become members of the Knighthood of Youth and received one of these reminder cards tell those in charge of the Knighthood of Youth offices at The Washington Post how much pleasure they take in checking off their cards each night. They are honest about their markings, too, for no true member of the Knighthood of Youth would think of not acknowledging a fault as well as recording a virtue. How delighted they all are when they put an X on their reminder card in place of the long line of honest "Os." We all have faults, but a real knight goes out to slay the dragons of habits and conquer the faults.

So, boys and girls, come down to The Washington Post Knighthood of Youth Department or send in and get your pins and your reminder cards. We want as many new members as possible this summer. Those who are already members can do good work in enlisting others in the great army of the Knighthood of Youth.

Quality of Mercy Necessary to All Knighthood Units

Mercy is one of the greatest of knightly qualities and will certainly appeal to members of the Knighthood of Youth. It was mercy and sympathy for the sufferings of their fellow-beings that caused the great army, men and women knights of the American Red Cross, to form that organization.

The great Salvation Army and other such organizations which are so important in the work for unfortunate people is founded on mercy and loving kindness to all men.

The merciful men and women of history, whether they were kings and queens on the throne or just plain citizens, have earnd their own places in history. As we read about them we realize that the crowns of mercy and the deeds of mercy they performed to relieve human suffering were more brilliant than their crowns of jewels or their statesman-like acts.

The greatest judges in the world have been those who have done their full duty in upholding the law and insisting that those brought before them should do so also, or be punished for the good of society, but at the same time have tempered their justice with mercy.

So the noble army of boys and girls enlisted under the banner of the Knighthood of Youth will always remember that one of the qualities not only of knighthood, but of greatness, is mercy.

My Canary

His cage is small and close,
He has no room to fly,
But in his little heart
The greatest cheer doth lie.

The first to wake and sing
To brighten up the day,
His song is ever glad,
So clear, so pure, so gay.

His chirp is always heard,
When rain or sun is nigh,
His heart is never sad,
He can not make a sigh.

My life would be an aid
To all in work and play,
If I would sing through care
In my canary's way.

EDWARD H. PAUNTLEROY
Arlington, Va. (age 16).

PENMANSHIP. By Eugene Street.

THE STORY BOOK LADY

"Vacation days, vacation days, hurrah, hurrah! Almost three months of having a good time," said Thomas, as he turned and whirled on his roller skates waiting with the members of The Junior Post Writers' Club, and Knighthood of Youth and the Story Book Lady to start on the weekly pilgrimage to Story Book Land.

"I like vacation, too," declared Susan, "but somehow I like school, too, and I am always glad when school begins in the fall."

"Well, so am I," agreed Mabel, "but vacation days are always welcome, too. But I intend to do a lot of reading and not play all the time."

"We all do," said Anne. "All of us enjoy this weekly tour of Story Book Land too much to give up reading, even for having a good time otherwise vacation days."

"That is a good idea," said the Story Book Lady, as she joined the group of waiting children. "Perhaps we can find some real good vacation books today in Story Book Land. I am sure we will."

"Good morning," said Mr. Gnome, who keeps the gate of the Fairy Tale Bridge leading to Story Book Land. He flung wide the gate with the help of his grandsons, Blick, Flick and little Mick. When the gate was wide open Mr. Gnome and his grandsons stood in a row and took off their green hats with scarlet feathers and made deep, low bows.

"We have on our vacation play suits," said Merry and Jolly, the Story Book fairy children who arrived in the sailboat airplane of the Story Book Fairy just then. "How do you like them?"

"I think they are the cutest things," said little Lilian with a laugh of delight. They were cute, too, bright yellow play suits with wide yellow straw hats with long rippling ribbons on them.

"The Queen designed them," said Merry and Jolly proudly. "They look so well by the dew lake on the golden sanded beach of happiness and summer vacation and delight."

"Well, we have a pretty good time and our play suits are very convenient for our time of life," said two little Indian children at the end of a book street.

"I am sure they are," said the Story Book Lady politely, putting on her magic glasses. "This is a very nice book; let us hurry right in and see it. Let me see, 'Shining Star, the Indian Boy,' by Hattie A. Walker. (Beckley Cardy Co., Chicago.) And all the nice illustrations which give us such a chance to see little Shining Star and his playmates have been made for it in black and white and colors by Gaye Woodring."

"Oh, such nice print and such easy words," said little Lilian. "I hope mother will buy me this book."

"Oh there is Old Mother Goose," said Little Ann, as they came to a book street and saw a real Mother Goose with all the Mother Goose characters beckoning to them at the end of a book street.

"So it is, dear," said the Story Book Lady, as they all hurried up. "Let me see. Let me put on my magic glasses and I will tell you all about it."

"It is 'Old Mother Goose in a New Dress' and what a gay and lively Mother Goose it is. It is compiled by Adah F. Whitcomb and is illustrated by Douglas Hall (Laidlaw Brothers, Chicago).

"Oh, Oh, Oh!" said Little Jack. "Here is Christopher Columbus: I just love to read about him."

"So do we all," said the Story Book Lady, putting on her magic glasses as they hurried to another book street. "Let me see, it is called 'The Cruise of Mr. Christopher Columbus,' by Sadyebeth and Anson Lowitz (Ray Long and Richard R. Smith, Inc., New York). It is a really truly story of Christopher Columbus and the pictures have all been drawn and colored so nicely by Anson Lowitz."

"Oh, yes," said Little Jack. "just see, dear Story Book Lady! It says on the very first page that 'This book belongs to ——— (that might be my name) who also has new worlds to discover. As soon as mother buys me this book I am going to write my name in the place left blank for the name."

"Oh, fairy tales and fairy tales!" exclaimed Little Lilian, "just like Merry and Jolly and the Story Book Fairy."

"Well, fairy tales at least," said the Story Book Lady, "and very nice ones indeed. Let me see. It is called 'Once There Was and Once There Was Not,' by George E. Dane and Beatrice J. Dane, with pictures by Rhea Wells (Doubleday, Doran & Co., Inc., Garden City, New York). It's just full of lovely tales still told on the Island of Majorca and we will all like to read them because we like stories that stir our imagination."

Music

"That strain again; it had a dying fall!
Give me excess of it, that surfeiting,
The appetite may sicken and so die."

I would be content if I could sit and listen to music all day; not the modern, clashy type, but the beautiful, serene music of Beethoven, Brahms and Mendelssohn.

I love to walk in the woods and listen to the music of nature there. It fills my soul with ecstasy. The trilling of the robins, the humming of the bees, the sighing of the wind as it gently sways the tree tops, and the chirping of the crickets in the tall, sweet-smelling grasses, make a symphony which, if it could be transformed into notes for the staff, would thrill the hearts of the masters themselves.

O, if only people could really understand music! They hear a great violin concerto of Brahm's, or a magnificent symphony of Beethoven (his immortal ninth), and call it trash. I don't see how they can say it.

If only they would try to understand the "something" which the master has given from his soul to the music, I am sure their finer nature would forbid them calling it trash.

FAITH S. SHESONG (age 15).
311 W street northeast.

Drawn by Ruth Finch, 3000 Morrison street northwest.

ROTOGRAVURE SECTION

The Washington Post.

SUNDAY
June 26, 1932

NOT A PREMATURE JULY FOURTH SCENE, BUT VERSAILLES ON A FETE NIGHT. Special illuminations and fireworks recently attracted great crowds from Paris and nearby cities to see these delicate traceries on the dark skies over the palace and gardens.

A. P.

LATEST CAMERA STUDY OF PRESIDENT HOOVER, taken since his renomination in Chicago, shows the vigorous health in which four years of unusual responsibilities have left the Chief Executive. Poised with him is Weejie, the White House's pet Norwegian elkhound.

A. P.

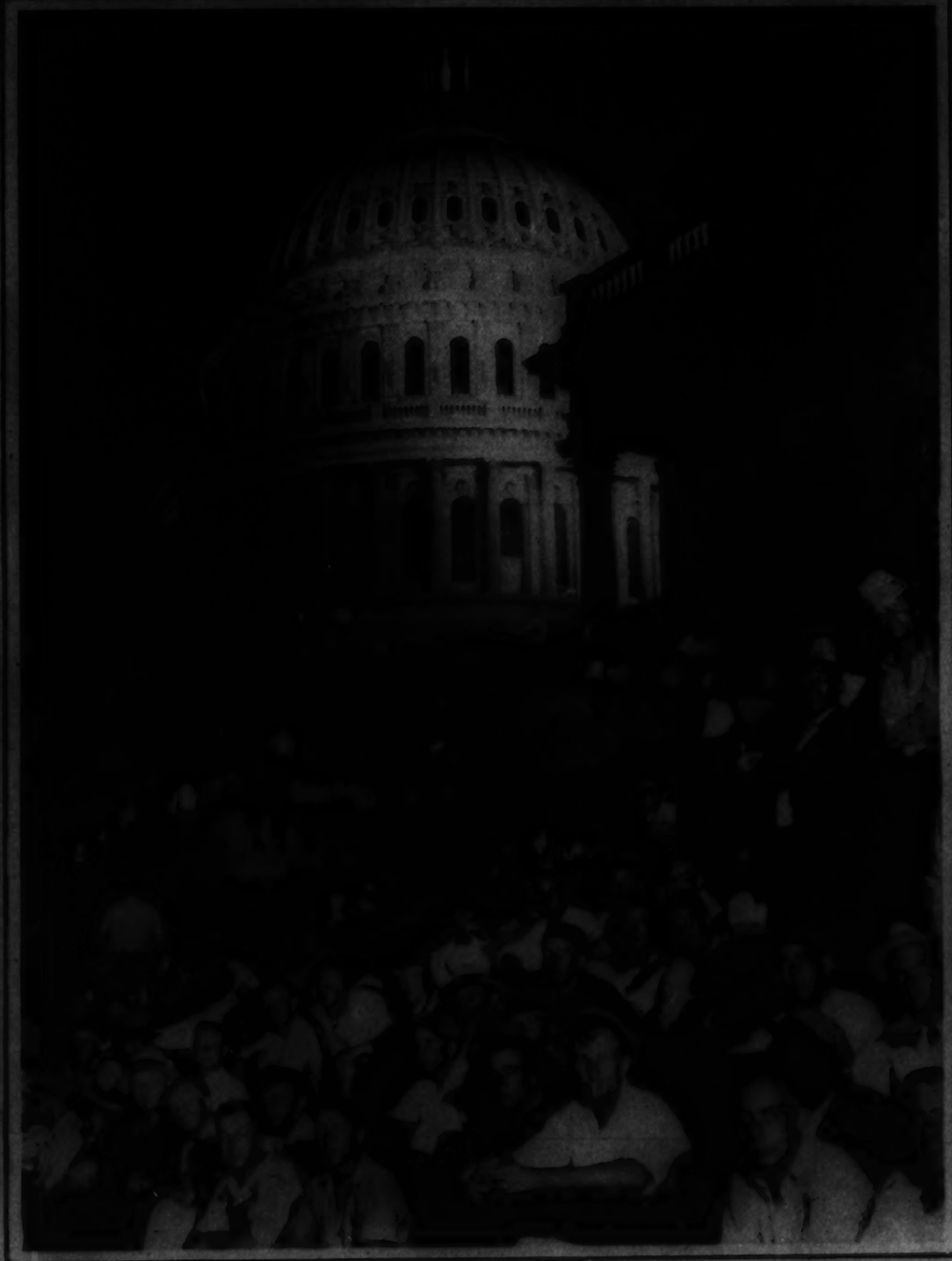

VETERANS AWAITING DEFEAT AT THE HANDS OF THE SENATE. Members of the Veterans' Bonus Army huddled on the steps of the Capitol in futile hope of favorable action. The light in the dome indicates a night session.

A. P.

A PRIVATE CITIZEN ARRIVES IN HIS HOME TOWN. Underslung pipe and all, Charles Gates Dawes enlisted the interest of Chicago reporters when he arrived home to resume private activities where he left off years ago upon entering public life.

A. P.

THE NATIONAL CAPITAL TAKES PRIDE IN ITS JUVENILE CITIZENS

Photos by Underwood & Underwood.

LITTLE MISS ELIZABETH ANN BOYER, daughter of Maj. and Mrs. James W. Boyer, Corcoran Courts.

MARGUERITE BOYER, daughter of Maj. and Mrs. Boyer, of Corcoran Courts.

MASTER HARRY WALLACE FRENCH, son of Mr. and Mrs. Arthur S. French, 3226 Cleveland avenue.

ELISE MERRITT, charming daughter of Mr. R. G. Merritt, 1516 Twenty-first street.

BABY FRANK M. HANNEGAN, son of Mrs. E. O. Hannegan, 3409 Woodley road

DRUSCILLA STEINECKE, daughter of Mrs. Bert H. Steinecke, 3620 Sixteenth street.

LITTLE MISS MARGOT NEWCOMB, daughter of Mr. and Mrs. C. Newcomb, 4707 Connecticut avenue.

MASTER RICHARD JOHNSON, son of Mrs. Walter M. Johnson, 2922 Glover drive.

LITTLE MISS PATRICIA WYNN, daughter of Mrs. Charles Wynn, Kennedy-Warren Apartments.

JULIA CLAUD, daughter of Mr. and Mrs. Harry Lee Claud, 3844 Legation street.

GEORGE BERNARD BAILEY, JR., small son of Mr. and Mrs. Bernard Bailey, 920 F street northeast.

JEAN REDMILES, attractive daughter of Mrs. J. F. Redmiles, 922 Hamilton street.

PATRICIA ANN TIPPITT, baby daughter of Mr. and Mrs. J. L. Tippitt, 627 Franklin street northeast.

BABY JOHN A. REED, JR., son of Dr. and Mrs. John A. Reed, 3309 Thirty-fifth street.

MASTER ROBERT PEATROSS, son of Mrs. Erin B. Peatross, 807 Whittier place.

LITTLE MISS ELEANOR EVANS, daughter of Mrs. Fred D. Evans, Kennedy-Warren Apartments.

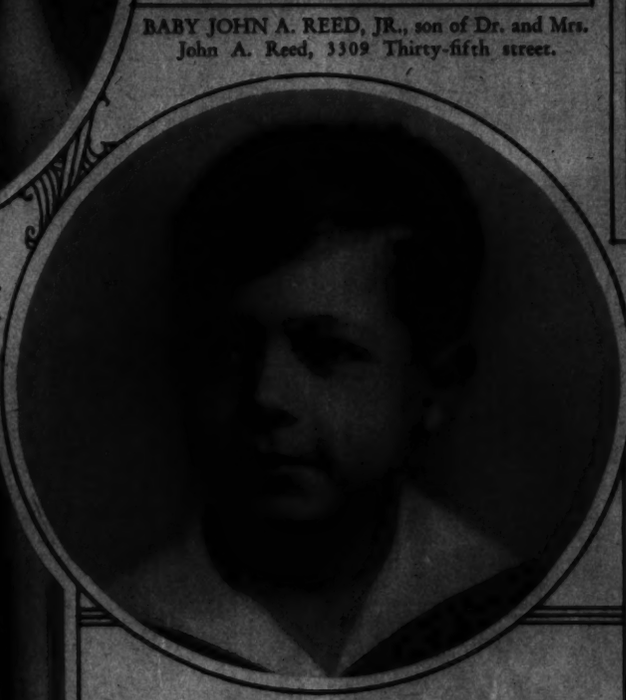

TEDDY TOWERS, son of Mr. Frederick Towers, Oakland Apartments.

SONIA CARTER, daughter of Mrs. J. F. Carter, Leroy place.

NANCY AND HUGH THOMAS, small children of Mr. Francis D. Thomas, 80 Kalorama circle.

JEANNE DEPREZ, lovely daughter of Mrs. Ralph R. DePrez, 1632 Forty-fourth street.

GLORIA AND FRANCIS EISENMAN, JR., children of Dr. and Mrs. Francis J. Eisenman, 6 E. Underwood street, Chevy Chase, Md.

NANCY ROBERTS, daughter of Mrs. Roberts, 1458 Columbia road.

THE STUDIO CAMERAMAN TAKES A FEW HOLLYWOOD SNAPSHOTS. Upper left—Chico Marx, of the Four Marx Brothers, carries on an animated argument with himself. Upper right—The latest portrait study by Shalitt of Nancy Carroll. Lower left—George Barbier, former local stock favorite, in one of his gentler moods, and, lower right, Wynne Gibson out sailing her boat, or something.

Paramount Photos.

THE NATIONAL CAPITAL TAKES PRIDE IN ITS JUVENILE CITIZENS

Photos by Underwood & Underwood.

LITTLE MISS ELIZABETH ANN BOYER, daughter of Maj. and Mrs. James W. Boyer, Corcoran Courts.

MARGUERITE BOYER, daughter of Maj. and Mrs. Boyer, of Corcoran Courts.

MASTER HARRY WALLACE FRENCH, son of Mr. and Mrs. Arthur S. French, 3226 Cleveland avenue.

ELISE MERRITT, charming daughter of Mr. R. G. Merritt, 1516 Twenty-first street.

BABY FRANK M. HANNEGAN, son of Mrs. E. O. Hannegan, 3409 Woodley road

LITTLE MISS MARGOT NEWCOMB, daughter of Mr. and Mrs. C. Newcomb, 4707 Connecticut avenue.

MASTER RICHARD JOHNSON, son of Mrs. Walter M. Johnson, 2922 Glover drive.

LITTLE MISS PATRICIA WYNN, daughter of Mrs. Charles Wynn, Kennedy-Warren Apartments.

DRUSCILLA STEINECKE, daughter of Mrs. Bert H. Steinecke, 3620 Sixteenth street.

JULIA CLAUD, daughter of Mr. and Mrs. Harry Lee Claud, 3844 Legation street.

GEORGE BERNARD BAILEY, JR., small son of Mr. and Mrs. Bernard Bailey, 920 F street northeast.

JEAN REDMILES, attractive daughter of Mrs. J. F. Redmiles, 922 Hamilton street.

PATRICIA ANN TIPPITT, baby daughter of Mr. and Mrs. J. L. Tippitt, 627 Franklin street northeast.

BABY JOHN A. REED, JR., son of Dr. and Mrs. John A. Reed, 3309 Thirty-fifth street.

MASTER ROBERT PEATROSS, son of Mrs. Erin B. Peatross, 807 Whittier place.

LITTLE MISS ELEANOR EVANS, daughter of Mrs. Fred D. Evans, Kennedy-Warren Apartments.

TEDDY TOWERS, son of Mr. Frederick Towers, Oakland Apartments.

SONIA CARTER, daughter of Mrs. J. F. Carter, Leroy place.

NANCY ROBERTS, daughter of Mrs. Roberts, 1458 Columbia road.

NANCY AND HUGH THOMAS, small children of Mr. Francis D. Thomas, 80 Kalorama circle.

JEANNE DEPREZ, lovely daughter of Mrs. Ralph R. DePrez, 1632 Forty-fourth street.

GLORIA AND FRANCIS EISENMAN, JR., children of Dr. and Mrs. Francis J. Eisenman, 6 E. Underwood street, Chevy Chase, Md.

THE STUDIO CAMERAMAN TAKES A FEW HOLLYWOOD SNAPSHOTS. Upper left—Chico Marx, of the Four Marx Brothers, carries on an animated argument with himself. Upper right—The latest portrait study by Shalitt of Nancy Carroll. Lower left—George Barbier, former local stock favorite, in one of his gentler moods, and, lower right, Wynne Gibson out sailing her boat, or something.

Paramount Photos.

PRESIDENT AND MRS. HOOVER ARE HOSTS TO WORLD WAR VETERANS. General view of the garden party recently held on the White House lawn, pursuant to a standing custom, in honor of the disabled soldiers of the A. E. F.
Harris & Ewing.

A NOTED BEAUTY ARRIVES IN HAWAII. Mary Astor, actress, and her husband, Dr. Franklyn Thorpe, photographed aboard their yacht, Henriette, upon their recent arrival in Honolulu.
A. P.

GREETS THE DUSK. Above—Asserting his mastery over Nature, man soars into the approaching night, silhouetted against the clouds.
Am. Airways Photo.

THE LONE EAGLET AT CHERBOURG. Amelia Earhart Putnam, right, pictured with her husband, George Palmer Putnam, when she greeted him upon his recent arrival in Europe to join his famous aviatrix wife.
A. P.

DIPLOMAT'S DAUGHTER. Miss Nella Veverka, daughter of the Minister from Czechoslovakia, and Mme. Ferdinand Veverka, with her Doberman, Mickey.
H. & E.

BATTLE FLEET ON PARADE. First line ships of the United States battle force, left, in formation during a recent review off San Diego, Calif.
A. P.

HOLD THAT LEATHER! An intrepid equestrienne, above, up on Bar Maid in the novice hunter class at the recent Tuxedo Park horse show, comes near taking a cropper at this hurdle, but recovered nicely to go on and finish.

CANYONS. Left—A canyon in Montana. Above—Canyons of New York's financial district: 1—80 Maiden lane. 2—Cities Service. 3—Brown Bros. 4—City Bank. 5—Bank of N. Y. 6—Manhattan. 7—National City. 8—Chase National 9—Subtreasury. 10—Assay Office. 11—J. P. Morgan. 12—Equitable
Nat. Pat. Ry. and A. P. Photos.

A $5,000,000 LINER LAUNCHED. The Santa Paula, built for the Grace Line, shown immediately after leaving the ways at Kearny, N. J., where it was christened by Mrs. Edward T. Ford with a bottle of California carbonated orange juice.
A. P.

NEW CHIEF TAKES OATH. Rear Admiral Harry G. Hamlet is sworn in to succeed the late Rear Admiral Billard as commander of the Coast Guard. Left to right—Edward P. Harrington, chief law officer; Hamlet and A. A. Ballantine, Assistant Secretary of the Treasury.
A. P.

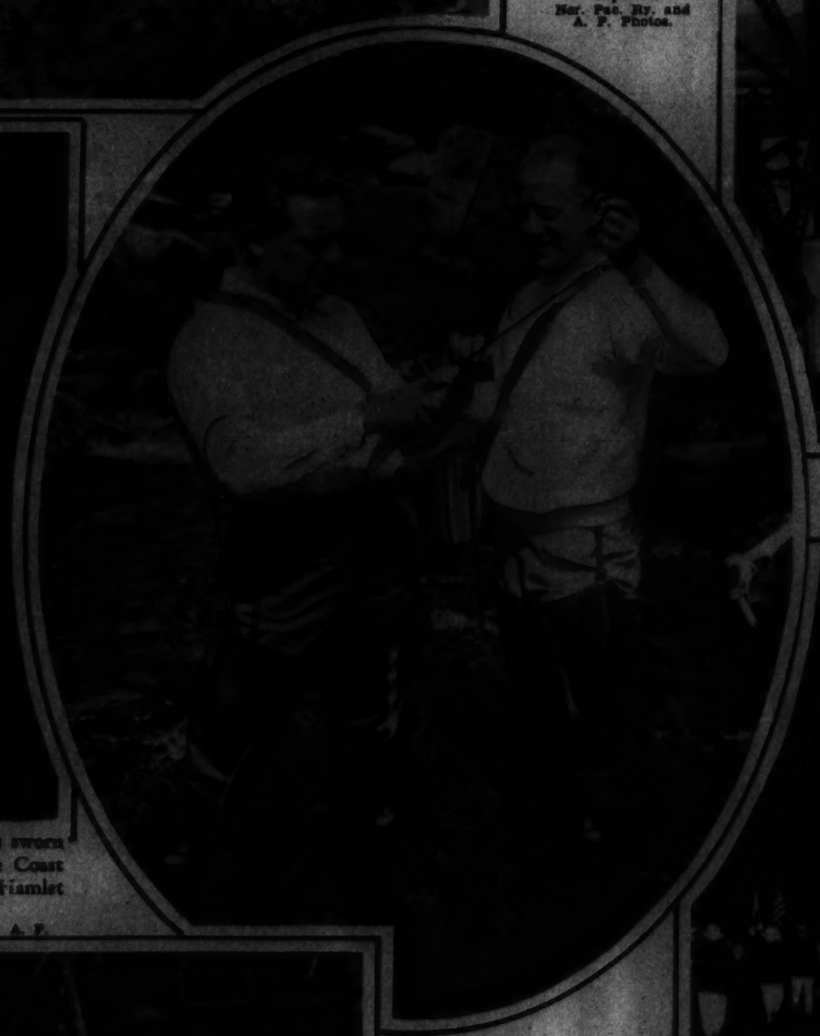

"OH-OH! I'SE REGUSTED!" Amos 'n' Andy, otherwise Charles Correll and Freeman Gosden, hook a small one at Lawrence Richey's camp.
Harris & Ewing.

THE FIRST TO DEPART FOR HOME. Harry Dourm, leader of the first band of bonus marchers to accept a 50-mile lift toward home, thanks Inspector William G. Stott for his kindness. Inspector E. W. Brown is shown at left.
Post Staff Photo.

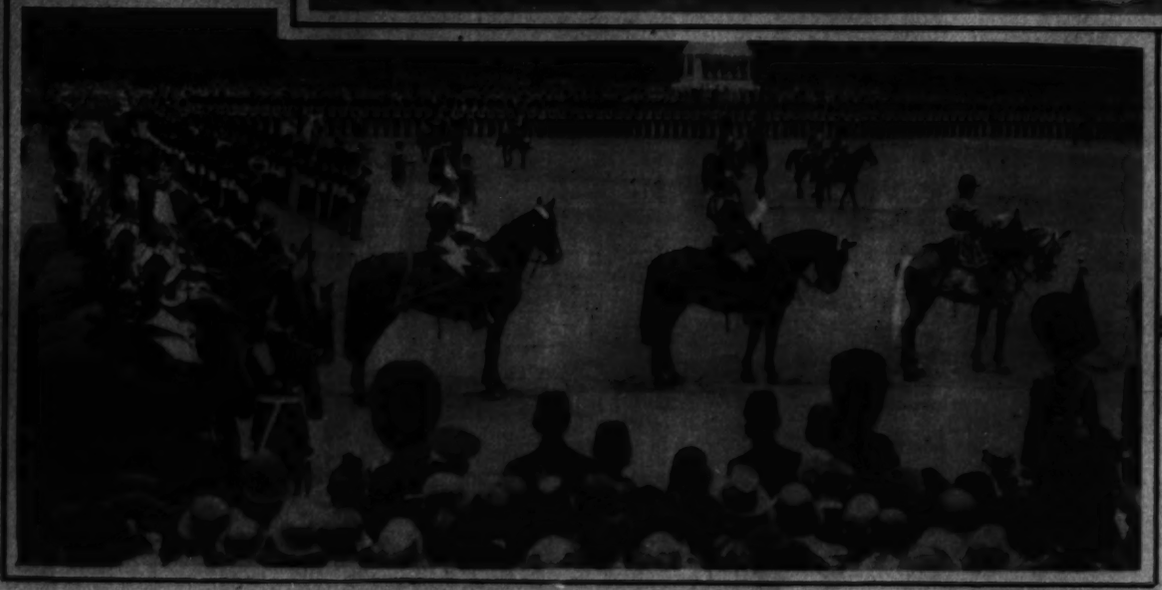

IN HONOR OF THE RED, WHITE AND BLUE. A glimpse of the Flag Day parade as it neared the illuminated Capitol Building in the dusk of early evening.
Underwood.

COLORFUL LONDON CEREMONY. General view of the famous Horse Guards trooping the colors in honor of the King's birthday.
A. P.

HYATTSVILLE, MD., takes just pride in this large and representative 1932 graduating class, numbering well up toward 100.

ANITA JANE KEROES, 2-year-old daughter of Mr. and Mrs. M. Keroes, 128 Webster street.

HOW TO BE HAPPY THOUGH HUMID! Four Washington tots find respite from the heat beside the salt water bathing pool at Seaside Park, Chesapeake Beach, Md.

MARJORIE ROSE DAVIS, youngest child of Mr. and Mrs. Meyer Davis.

THOMPSON'S DAIRY
DECATUR 1400

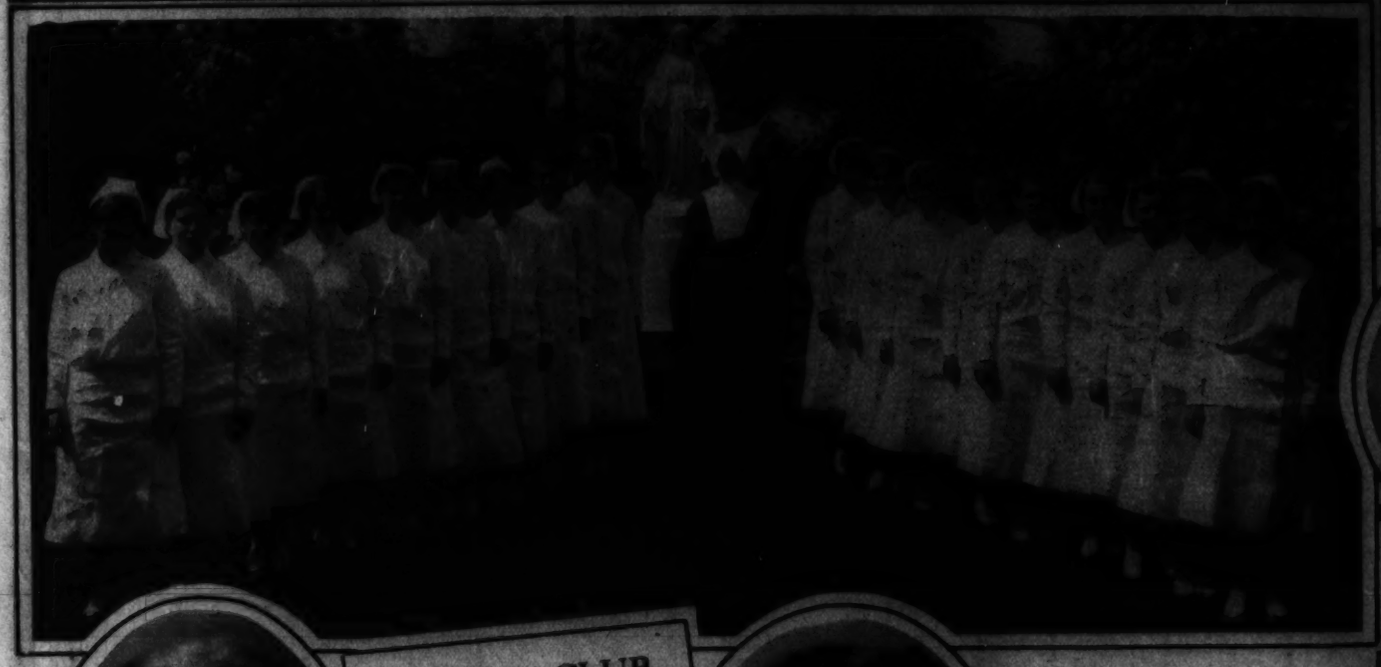

PROVIDENCE HOSPITAL'S 1932 CLASS OF GRADUATE NURSES photographed on the grounds of the institution.
Tenschert.

BARBARA GEAN HASKE, year-old daughter of Mr. and Mrs. Gerard C. Haske.
Bachrach.

In order to reduce inventory we have marked down our prices, effecting a saving of from twenty to fifty per cent.

THE W. D. CAMPBELL COMPANY
1022 15th St. N.W. 1506 I. St. N.W.
Business Furniture and Equipment.
Decorators of Commercial Interiors.
Free Parking—Investment Building Garage

ROTARY CLUB OFFICERS 1932
Photos by Harris & Ewing.

DR. HARRISON E. HOWE, vice president.

DR. ARTHUR C. CHRISTIE, newly elected president of the Washington Rotary Club.

DR. DAVID E. BUCKINGHAM, member of the board of directors.

DR. FRANK W. BALLOU, member of the board of directors.

A. F. E. HORN, member of the board of directors.

I GUARANTEE to eradicate any case of *hemorrhoids (Piles)* for a lifetime—without drugs or surgery. There will be no discomfort and no time lost from work. Should I fail your money will be returned to you. I will be glad to send my booklet.

Dr. A. Sommerwerck
1365 Columbia Road N.W.
Adams 0388
Treatment by Appointment
Same Location for 11 Years

PRINTED CREPE FROCK with cowl neckline and three-quarter length puffed sleeves, from the Debutante Department of Bonwit Teller.
Pagano.

New Double-Acting Method
CORNS
REMOVED IN 2 DAYS!

Pain ends in *one minute!* Not even a trace of discomfort remains. In *two days* corns and callouses are loosened—and removed! You get these remarkable results by using Dr. Scholl's Zino-pads with the new specially *Medicated Disks*, now included in every box at *no extra cost!* Try this new discovery. Costs but a trifle. At all drug, shoe and department stores.

Made in sizes for Corns, Corns between toes, Callouses and Bunions, by the makers of Dr. Scholl's Arch Supports and other Foot Appliances and Remedies.

Dr Scholl's Zino-pads

THE HECHT CO.
dresses MAXINE DOYLE
for every hour of the day!

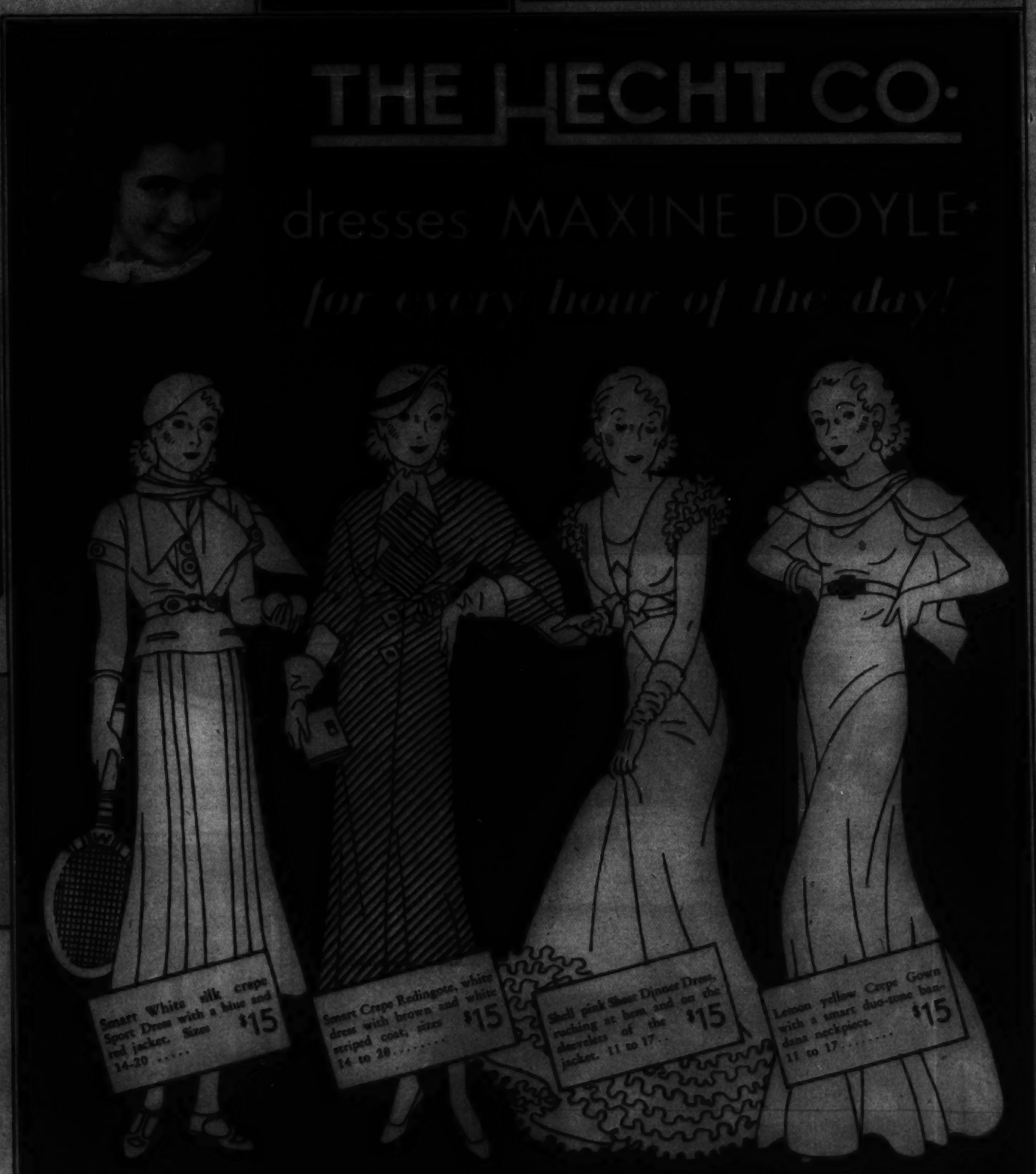

ALCO-GRAVURE, INC. - New York - Chicago - Baltimore - Cleveland - Kansas City - Atlanta

8 PAGES OF COMICS

The Washington Post.

Sunday, June 26, 1932

8 PAGES OF COMICS

25th CENTURY A.D.

BUCK ROGERS

WHILE ALURA AND I WERE ON THE NEW MOON OF MERCURY WE DISCOVERED AN IMMENSE RUBY AND A LARGE SAPPHIRE, MARVELOUS STONES FROM WHICH WE DETERMINED TO HAVE THRONES CARVED FOR OURSELVES ON OUR RETURN TO OUR OWN KINGDOM ON THE PLANET VENUS-AND IT WAS WHILE WE WERE THERE ALSO THAT AN INTERPLANETARY EXPEDITION OF MARTIANS LANDED, UNDER THE COMMAND OF YEDDO, ALURA'S OWN UNCLE—SHE WAS DELIGHTED, BUT I DID NOT TRUST HIM-BOTH EXPEDITIONS RETURNED TO MERCURY TOGETHER, WHERE OUR FRIENDS THE KOLLANIANS PLACED A GUARD OF HONOR OVER OUR GREAT JEWELS - BUT AN ATTACK WAS MADE ON THE GUARDS BY MARTIANS DISGUISED AS OUR VENUSIAN FOREST MEN.

GREAT JEWELS STOLEN

MUDAN, LEADER OF THE KOLLANIANS REALLY ISN'T AS MEAN AS HE LOOKS. HE WAS JUST TOO HASTY IN BLAMING BUDDY AND ALURA FOR THE RIOTS BETWEEN THE KOLLANIANS AND VENUSIANS.

GASOLINE ALLEY

by King

I DON'T BELIEVE THERE WAS ANY MAGIC IN THE SEVEN LEAGUE BOOTS. I'M GOIN' TO STEEP SOME SHOES IN MY ANTI-GRAVITY VAPOR AN' SEE IF THEY WON'T DO THE SAME THING.

UNCLE WALT, LET'S TRY AN EXPERIMENT. I'VE GOT SHOES PREPARED FOR US BOTH.

ALL RIGHT, I'LL BITE. WHAT DO WE DO THIS TIME.

THESE ARE HOME MADE SEVEN LEAGUE BOOTS. AN' YOU KNOW A LEAGUE IS THREE MILES.

BY GOLLY, THEY REALLY WORK.

WHERE DO WE GO FROM HERE?

LET'S LOOK OVER THE REST OF MARYLAND. THIS IS THE GREAT FALLS OF THE POTOMAC.

SO THAT'S THE BRIDGE WHICH CARRIES THE CHESAPEAKE AND OHIO CANAL ACROSS THE MONOCASY RIVER.

GEE, ONE RIVER FLOWS RIGHT UNDER ANOTHER!

IT'S NO HOP AT ALL TO BALTIMORE. THIS IS WASHINGTON MONUMENT IN MOUNT VERNON PLACE.

I HOPE THESE SHOES DON'T WEAKEN

SEE HERE, SKEEZIX— A SUNDIAL THAT TELLS WHAT TIME IT IS IN THE PRINCIPAL CITIES OF THE WORLD.

THAT REMINDS ME— I'M GOIN' TO INVENT A MOON DIAL THAT WILL TELL TIME AT NIGHT.

THIS IS THE OLD SHOT TOWER. THEY USED TO POUR MELTED LEAD FROM THE TOP WHICH WOULD FORM INTO DROPS AS IT FELL AND COOL WHEN IT STRUCK THE WATER AT THE BOTTOM.

LET'S TAKE A HIGH DIVE OURSELVES.

AND THIS IS A REMINDER OF THE OLD DAYS— OVER NEAR ANNAPOLIS.

I'D RATHER HAVE AN AUTOMOBILE.

SPEAKING OF ANNAPOLIS, THIS IS THE COLONIAL STATE HOUSE.

ANOTHER CAPITAL FOR MY COLLECTION.

HAVE A LOOK AT THE WAY THEY TONG OYSTERS OUT OF CHESAPEAKE BAY.

WE WOULDN'T NEED A BOAT, WOULD WE!

ANYWAY WE CAN TRAVEL RIGHT ALONG WITH THE DUCKS.

IT'S ALL RIGHT IF SOMEBODY DOESN'T TAKE A POT SHOT AT US.

That Phoney Nickel.

IT'S PHONEY BUT I'LL PUT IT WITH THE REST. IT MAY COME IN HANDY.

$47.62 AND A PHONEY NICKEL PUT AWAY WHERE NOT ANOTHER SOUL KNOWS ABOUT IT.

STEP RIGHT UP FORWARD BOYS AND GIRLS, AND CLIP THIS STAMP. NO IT IS NOT UPSIDE DOWN— SKEEZIX IS.

Gasoline Alley Runs Daily in The Post

LOVEY-DOVEY.

WHAT-YOU WANT MORE CLOTHES? FETTUMS, YOU MUST PUT A STOP TO YOUR SQUANDERING MONEY WE'VE GOT TO PUT SOME AWAY FOR A RAINY DAY.

I'M SO GLAD YOU'RE INTERESTED IN SAVING MONEY. I SAW THE CUTEST DRESS DOWN TOWN TODAY REDUCED FROM $40.00 TO ONLY $39.98

TERRY JOHNSON

OH! WHAT'S THAT? CRASH

H-WHO'S THERE?

I GIVE UP, SIR I WONT MOVE A STEP

BANG!

TAKE EVERYTHING- BUT DONT SHOOT.

WELL THE INTRUDER LEFT, LOVEY. HE JUMPED OUT THE WINDOW.

WHOOPS! THIS MEANS LOTSA SPAGETT, WE CAN BUY.

NOT WITH MY MONEY, YOU CANT!

!

HEY! WHAT'S THIS?

HE TRY TO STEAL MY MONEY

IT'S MY MONEY AND I CAN PROVE IT BY MY WIFE.

WELL IF YOU DONT FIND YOUR WIFE QUICK YOU'LL HAVE TO TAKE A BUGGY RIDE.

I TELL YOU SHE WAS HERE A MINUTE AGO.

IT IS CHAWMING- AND SUCH A BARGAIN.

I'LL TAKE TWO OF THEM AND SAVE TWENTY CENTS.

TEXAS SLIM

SNIPE SHOOTER DAN DONT LIKE ME, TEXAS - YOU'D BETTER GO IN AND ARREST HIM.

LEAVE IT TO ME, SHERIFF.

BY GOLLY, TEXAS CERTAINLY KNOWS HOW TO MAKE THEM LIK'S IT.

HAHAHA HA!

HA HA

YES SIR THAT $5000.00 REWARD, DEAD OR ALIVE FOR ME IS ONE BEEG JOKE HA HA!

HAHAHA HA HA, YES SIR, STOP TICKLING ME WITH THAT GUN.

IN THE HANDS OF THE ENEMY.

WHAT'S NEXT?

DICK TRACY

GOODNIGHT, TESS, I'LL SEE YOU TO-MORROW.

GOODNIGHT, DICK.

GEE, I DIDN'T REALIZE IT WAS SO LATE - ONE THIRTY! OH! OH! WHAT'S THIS? —

A TOY BALLOON! HM - SOME KID'S BALLOON EVIDENTLY BROKE AWAY FROM HIM AND - WHAT! WHY THERE'S A NOTE TIED TO IT!

TWENTY MINUTES LATER

HEY, GEORGE! SNAP OUT OF IT. THANK GOODNESS I GOT HERE IN TIME - QUICK- PHONE HEADQUARTERS TO SEND A SQUAD OF MEN OVER TO THE JAIL RIGHT AWAY - THERE'S GOING TO BE A JAIL DELIVERY!

PUT 'EM UP, BULLS! RAISE 'EM HIGH!

THOSE AUTOMATIC DOORS ARE COMING IN HANDY FOR THE FIRST TIME SINCE THEY'VE BEEN INSTALLED.

AND TAKE THAT — MOCCO —

AND SO ANOTHER ATTEMPT TO GET BIG BOY, THE KIDNAPER, OUT OF PRISON, ENDS LIKE ALL THE OTHERS - A FLOP.

HEY, WHAT'S GOING ON IN HERE?

THESE HENCHMEN OF BIG BOY'S NOTIFIED HIM THAT AT TWO O'CLOCK THEY WERE COMING TO GET HIM OUT OF JAIL BY SENDING A MESSAGE UP TO HIS CELL WINDOW ATTACHED TO A TOY BALLOON. EVIDENTLY THE STRING OF THE FIRST BALLOON BROKE, BEFORE BIG BOY COULD LAY HIS HANDS ON IT, AND UPON LOSING IT'S GAS SETTLED DIRECTLY IN FRONT OF ME ABOUT THIRTY MINUTES AGO.

AND LISTEN - BIG BOY - TELL YOUR PLAYMATES - IF THEY MUST PLAY WITH CHILDREN'S TOYS TO PICK SOMETHING ELSE BESIDES BALLOONS - THEY'RE DANGEROUS!

THIS GUY, TRACY — BAH!

8 PAGES OF COMICS

The Washington Post.

Sunday, June 26, 1932.

8 PAGES OF COMICS

THE GUMPS.

TILDA- WHAT A MAID-

SIDNEY SMITH

IT'S ALWAYS THE CASE- JUST BECAUSE WE'RE DOING A LITTLE HOUSE CLEANING TODAY- SHE'S ILL- SHE HAS A SLIGHT COLD AND IS INDISPOSED- SHE'S CONFINED TO HER ROOM- SHE SAYS SHE'S UNDER THE WEATHER-

WELL- I WAS UNDER THE WEATHER TOO ONCE- BUT I'M OVER IT NOW-

CHESTER- HERE'S A NOT ONE FOR YOU- WHAT IS IT THAT IS NOT A TREE- IT IS NOT A PLANT- THAT IS IN THE GROUND- IT IS NOT GOLD- BUT YOU HAVE TO DIG TO GET IT- AND THE MORE YOU CUT IT- THE LARGER IT GETS ?

OH- I READ THAT BOOK- A DITCH-

HISTORY- MY BOY- THAT'S WHAT YOU SHOULD READ- STUDY THE LIVES OF THE GREAT MEN- FOLLOW THEIR EXAMPLE- LIVE AS THEY LIVED- AND YOU'LL NEVER GO WRONG- HERE'S THE LIFE OF LINCOLN- I'LL BET YOU DON'T EVEN KNOW WHERE HE WAS BORN-

HE WAS BORN IN A LOG CABIN THAT HE HELPED HIS FATHER TO BUILD-

FINE- THAT WILL PUT YOU AT THE HEAD OF THE CLASS- NOW I'M GOING TO ASK YOU A LITTLE SIMPLE QUESTION ABOUT HISTORY THAT EVERY BOY IN SCHOOL SHOULD KNOW- AND I'LL BET YOU CAN'T ANSWER IT- WHERE WAS THE DECLARATION OF INDEPENDENCE SIGNED?

I SUPPOSE AT THE BOTTOM-

MIN- I WAS JUST THINKING WHY IS IT THEY MAKE SO MUCH FUSS OVER A FAMOUS MAN WHEN HE DIES- PUBLISH PICTURES OF HIS BIRTH PLACE- WRITE THE HISTORY OF HIS LIFE-

BUT THEY NEVER MAKE A FUSS OVER A GREAT MAN WHEN HE IS BORN ? WHY IS THAT ?

WHAT SURPRISES ME MIN- IS THAT OUT OF ALL OF THE ANCESTORS ON YOUR SIDE OF THE FAMILY- NOT ONE OF THEM WITH ALL OF THEIR BRAINS GOT TO BE PRESIDENT- HOW DO YOU ACCOUNT FOR IT ? WASN'T THERE ONE GREAT OUTSTANDING MAN AMONG THEM ?

YES- THERE WAS POOR UNCLE ABNER-

HE WAS THE SMARTEST MAN IN OUR COUNTY — BRIGHT AS A DOLLAR- HE RAN FOR MAYOR AND WOULD HAVE BEEN ELECTED BUT HE WAS TAKEN SICK AND DIED-

AND HE ALSO WAS THE BIGGEST TIGHT WAD IN YOUR COUNTY- I TRIED TO BORROW $10.00 OF HIM ONCE- AND I KNOW-

YOU CAN SAY WHAT YOU PLEASE ABOUT POOR UNCLE ABNER- HE HAD HIS FAULTS- BUT HIS HEART WAS ON THE RIGHT SIDE-

NO WONDER HE DIED

Reg. U. S. Pat. Off. Copyright, 1932, by The Chicago Tribune.

OLD DOC YAK

OH GEE- PAPA!

PAPA! COME QUICK!

OUR CAT HAS KITTENS

WELL- WHAT DO YOU EXPECT IT TO HAVE?

SIDNEY SMITH

Reg. U. S. Pat. Off. Copyright, 1932, by The Chicago Tribune.

EPHRAM ADAM GUMP-

ANDY GUMP'S GREAT-GREAT GRANDFATHER

SIDNEY SMITH

Laugh with the Gumps Every Day in The Post

8 PAGES OF COMICS

The Washington Post.

Sunday, June 26, 1932.

8 PAGES OF COMICS

Footprints on the Sands of Time

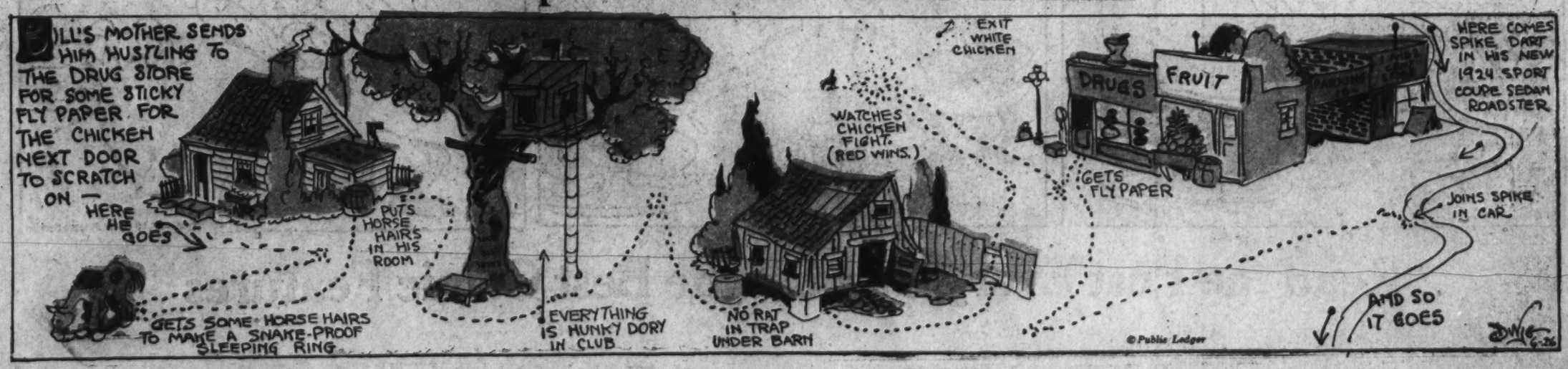

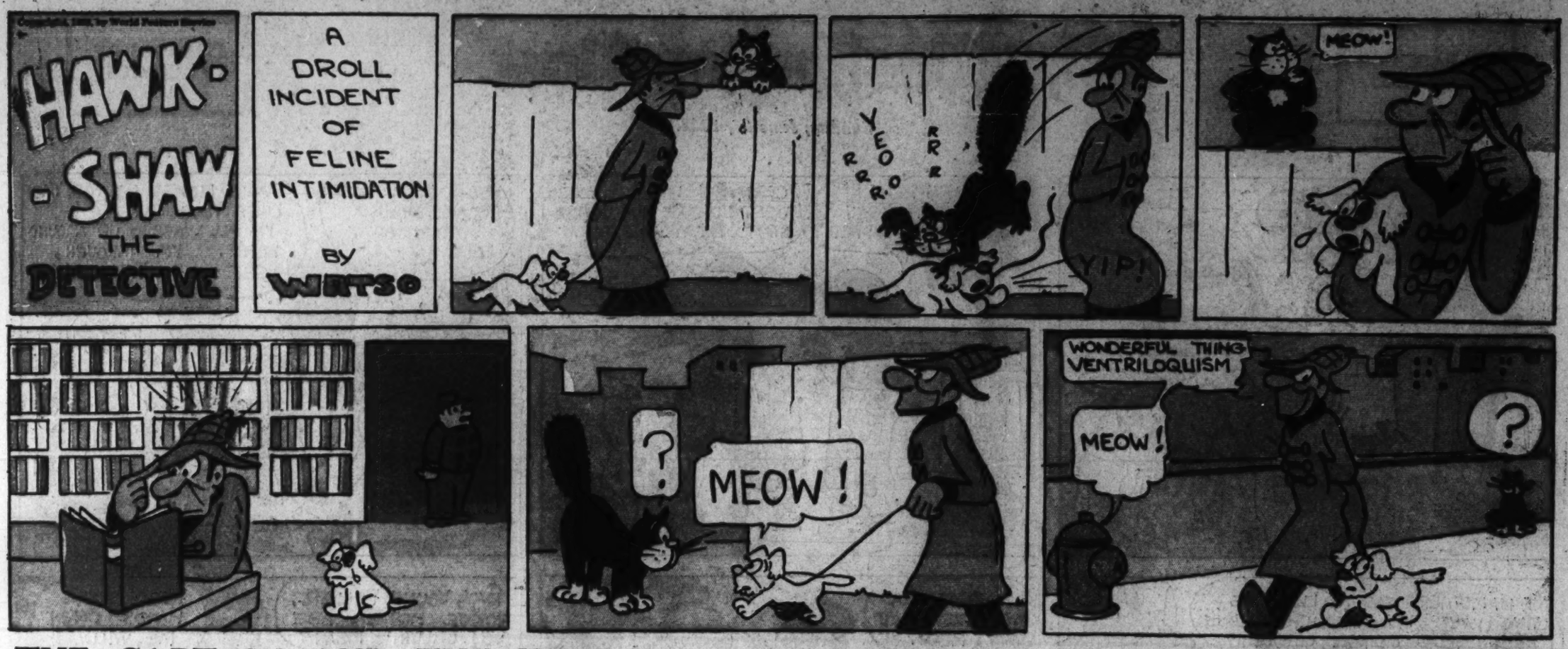

THE CAPTAIN AND THE KIDS

Trade Mark, Reg. U. S. Pat. Off. 1932.

By Bernard Dibbl

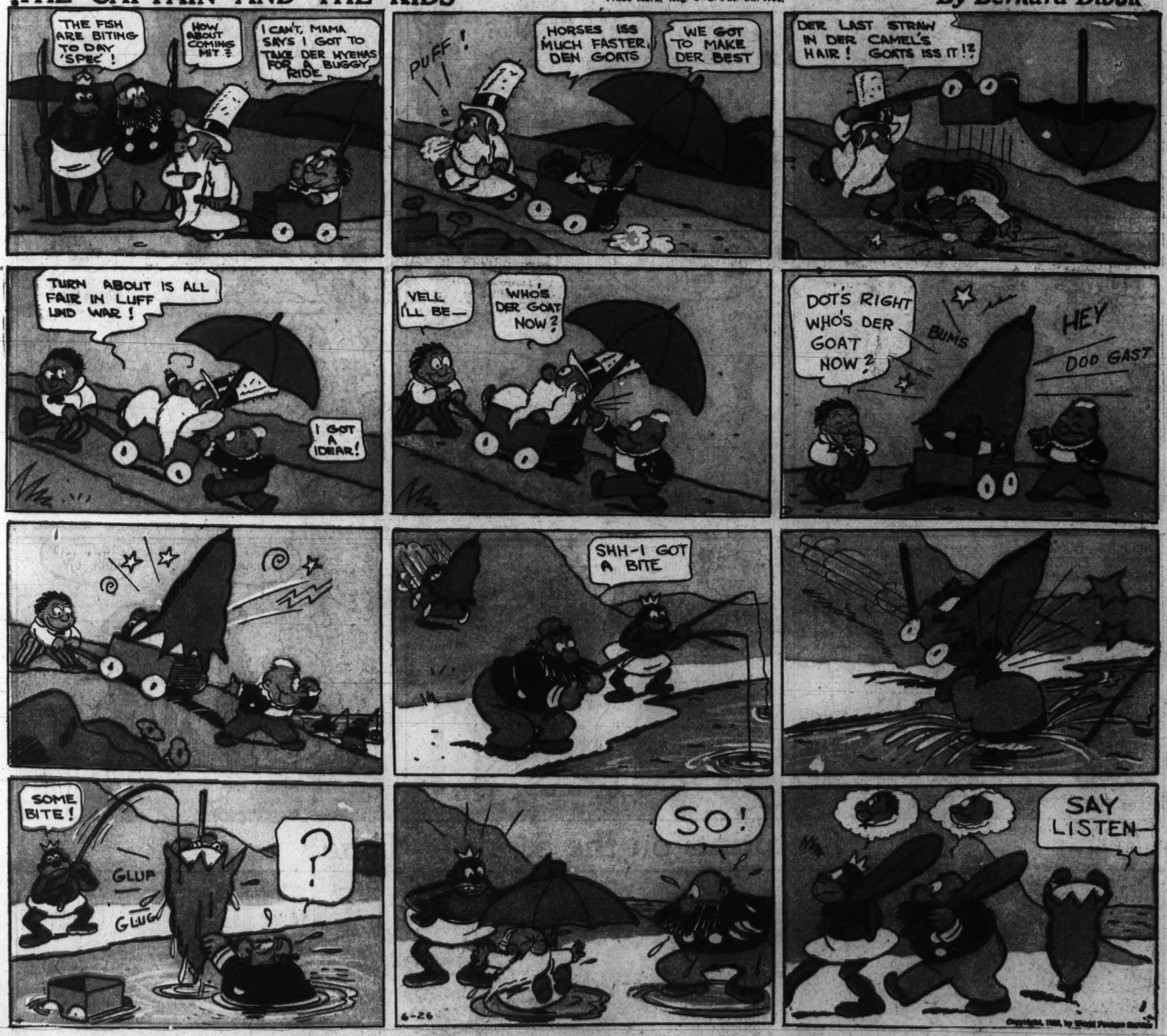

Read the Post Every Day for the Best Comic Features

I'VE BEEN LOOKING ALL OVER TOWN AND I CAN'T SEE A BOY WANTED SIGN ANY PLACE

—R—M—BRINKERHOFF—

Copyright, 1932, by World Feature Service

WISH I COULD SEE WHO'S WANTED ON THAT SIGN

GROCER

LADY, WILL YOU - PLEASE MOVE OVER THAT WAY, PLEASE? PLEASE, WILL YA?

THANK YOU, LADY, THANK YOU EVER SO MUCH -

GIRL WANTED

GROCER

WHY SHOULD IT MAKE ANY DIFFERENCE TO THAT KID WHERE I STAND?

BETTER KEEP AN EYE ON THAT KID, OFFICER — HE'S A NUT

LITTLE MARY MIXUP

Trade Mark, 1932, Reg. U. S. Pat. Off.

By R. M. Brinkerhoff

MARY - THIS THE LAST DAY OF SCHOOL - YOU REALLY SHOULD GO AND SAY GOODBYE TO MISS PLUMPER AND ALL YOUR LITTLE SCHOOL FRIENDS

I DOWANNA

I'VE PASSED MY EXAMINATION — WHY SHOULD I GO AND LISTEN TO KIDS SPEAKING PIECES?

I'M NOT GOING TO BE SEEN IN SCHOOL TILL NEXT SEPTEMBER

STILL, IT MIGHT BE FUN TO GO OVER BY THE SCHOOL AND HOLLER AT THE KIDS THAT HAVE TO GO

EE-A-A-A - HAVE TO GO TO SCHOOL - HAVE TO GO TO SCHOOL -

HAVE TO GO TO SCHOOL HAVE TO GO TO SCHOOL

THAT'S ALL RIGHT ABOUT HAVIN' TO GO TO SCHOOL

OH-H-HERE COMES MISS TUBBY -

WHY, MARY, ARE N'T YOU COMING IN? — WE'RE GOING TO HAVE MUSIC AND RECITATIONS - AND A REAL GOOD TIME.

NO THANKS

JIMMINY! THERE'S THE ICE CREAM WAGON!

IT'S STOPPING!

ICE CREAM

CAKE. TASTY.

KELLY

HEY, KID - HOW DO WE GET UP TO ROOM SEVEN?

ROOM SEVEN! WHY! THAT'S OUR ROOM!

JIMMINY!

7

UM-M-! THANKS!

Winnie Winkle

The Breadwinner

By Branner

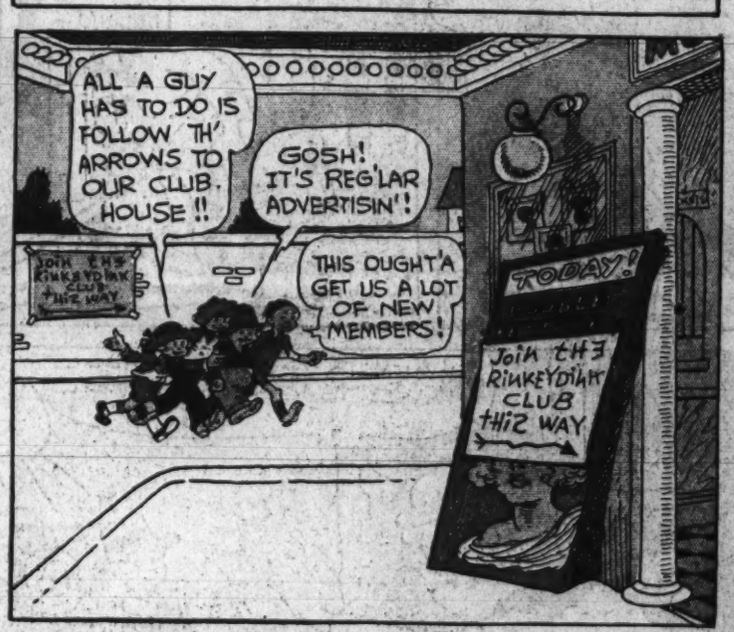

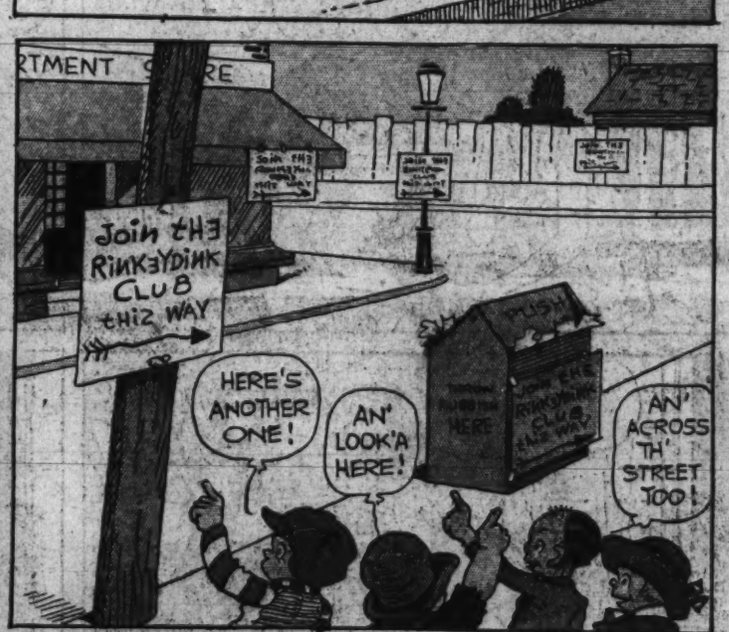

LOOIE BOOIE